wurger's
TABLISHED 1881

w Store—With
nd Hill Streets

rger's enlarged Men's Store in
cation on the Main Floor is prov
atisfactory in every way.

r patrons are enthusiastic about th
he merchandise it affords, the style o
the economy prices and the quick serv
ry man wants—demands—and gets a
s Men's Store.

The Men's
Shoe Store

—Adjacent to Men's Store—where
the man who demands well-fitted
shoes of good style comes and is
served quickly and efficiently.

—Today Hamburger's offers a
special in boots that will interest
every man economically inclined.

Men's Smart English
Boots at 5.85

—This low price is for one day only—so
buy today.

—New fall models in a mahogany tan calf
laced models with Goodyear welt sole.
The same model may be had in black calf
skin at the same price. All sizes—for
one day only, 5.85!

(Hamburger's—Opportunity Day—Main Floor
Today)

e Transfer Servic
ou always come
ack to

There is just one thoroughly
ganized, fully equipped, 100
cent. service-giving transfer
pany.

We have a complete equipme
a big fleet of trucks, over
carefully selected, experienc
trained-to-the-letter tra
men—and we have the exc
right in Los Angeles to ch
baggage direct from local
dress to door of destination.

We render a complete, dep
able, responsible, efficient tr
fer service—a service you al
come back to.

geles Transfer C
Main Office 634
Phones-Main 86
WE SELL TRANSFER

RTIFIED MIL
ested Pure, Clean Milk. Particular people
ODUCED AT ARDEN DAIRY
Main 1444.

ofits in MOVING PICTURES
eat Opportunity offered to investors in
LY SUPER-QUALITY PRODUCTIONS.
529 West Eighth Street, L. A.

LATEST MORNING EDITION—3 CENTS

The Los Angeles Times

"Roll on, roll on, and on, and on."

DAY MORNING, VOL. XXXVIII. SEPTEMBER 27, 1919.

WILSON, ILL, RUSHING TO CAPITAL

ohnson Supporters Reject His League Stand

NATOR IS ENT WIRE.

California is Covenant.

Overwhelmingly Ratification Without Reservations."

Former Lieutenant-Governor, Heads List of Signers.

that the "overwhelming of the people of California favor of the peace treaty League of Nations convenes ...ment of this position ... Senator Johnson, at ...yesterday, so as to reach ...he started on his anti-...ge in California.

...ority of those signing the ...which is unqualifiedly in ...dication of both treaty ...ent, save Johnson's active ...ic supporters in his ...and Senatorial cam-

...mit and its signatures ...ngress have been your ...ators, voting for you ...and United States ...for opinion, the over-...ment of the people ...is strongly in favor of ...ty and the covenant ...ue of Nations. We have ...consideration to all ...n that have been of-...ification and we are con-...the treaty should be ...without amendment or ...We believe that the ...ormally lies in the cove-...League of Nations.

...ARLACK, president John-...Booster Club, and for-...ent-Governor with ...Johnson.

...E CRAIL, campaign man-...Johnson-for-Senator Club, ...chairman Los Ange-...Republican Central ...Johnson for Gov-...

...L GILMORE, campaign ...for Gov. Johnson in ...California, 1916.

...E CAMPBELL, cam-...manager, Los Angeles ...Gov. Johnson cam-...1916.

...CE COLLINS POR-...Women's Committee, ...National Commit-...

...LEY TOLHURST, Ex-...Committee, Women's ...Senator Club.

...N, President Central ...

...H. LANGMUIR, Ex-...Municipal League.

...ERT W. WORKS, Ex-...Committee, Johnson-...Club.

...LOWAY, Executive Com-...Johnson-for-Senator ...

...R. HAYNES, Executive ...Johnson-for-Sena-...

...COMBE BROUGHER.

...WILLIAM J. CARR.

...PERRY WOOD.

...MALCOLM.

...R K. TULLER.

...W. THOMAS, Orange ...

...EL Centro Progress, ...County.

...ODUR, Executive Com-...Johnson-for-Senator.

...T E. CABLE, Execu-...Committee Women's John-...Senator Club and past ...California Federation ...'s Clubs.

OGNIZE UNION AILROAD SHOPMEN

[BY A. P. NIGHT WIRE.]

...Sept. 26.—Delegates ...nations of many States ...ention called here today ...Chicago District Council of ...United Shop Crafts, but not ...by the international offi-...adopted a resolution au-...the appointment of a com-...to negotiate the railroad de-...of the American Federa-...

...committee tabled a resolution ...ndorsement from the Fed-...United Shop Crafts and for forma-...of a labor union.

LATEST PHOTO OF LORD GREY.

New Ambassador

Long has been suffering from eye trouble, which at one time threatened complete blindness, but his condition now is much improved.

VISCOUNT GREY HERE AS BRITAIN'S ENVOY.

NEW AMBASSADOR HAS HAD A POLITICAL CAREER OF MUCH BRILLIANCY.

[BY A. P. NIGHT WIRE.]

NEW YORK, Sept. 26.—Viscount Grey, newly-appointed British Ambassador to the United States, arrived today on the Mauretania.

Viscount Edward Grey, former Minister for Foreign Affairs, the newly-appointed British Ambassador to Washington, one of the most conspicuous figures in British public life, is known chiefly by the diplomatic efforts he made to avert the world war and by the fact that, when he failed, and the conflict became inevitable, he insisted Great Britain could not with honor remain out of it.

John Morley, the historian, said of Grey twenty-five years ago: "That young man will go far. He will be Prime Minister of England some day." Gladstone said Grey might be anything he chose—but that "he chose to go fishing."

Viscount Grey of Fallodon, a title to which he was elevated in 1916, was born April 25, 1862, the son of Capt. George Grey, "a Grey of

(Continued on Second Page.)

BULLETINS.

[BY A. P. NIGHT WIRE.]

KANSAS CITY (Mo.) Sept. 26.—After a stop of nearly an hour here, President Wilson's special train left for St. Louis this evening. It was preceded a half hour by a pilot train. The President's train arrived here at 5:47 p.m. During the day the President slept some and ate light food. Dr. Grayson remained in the President's private car much of the afternoon.

NEW YORK, Sept. 26.—A gift of $20,000,000 from John D. Rockefeller for the improvement of medical education in the United States was announced today by the general education board. The official announcement of the gift says that the income of the $20,000,000 is to be currently used and the entire principal is to be distributed within fifty years.

ROME, Sept. 26.—The Stefani Agency, the semiofficial Italian news agency, denies that President Wilson has demanded the expulsion of Gabriele d'Annunzio from Fiume or threatened an economic blockade of Italy. The news agency adds that the President sent two dispatches, one of them reaching the American delegation in Paris Thursday morning and the other arriving in Rome this morning. Both of them were without menace, according to the news agency, and expressed the most cordial sentiments towards Italy and said that modifications in the Fiume situation were possible if the basic principles were safeguarded.

DISCLOSE OESTING'S SECRET MARRIAGE.

MISSING SAN DIEGO CLUBMAN DISAPPEARED FROM NEW YORK APARTMENT.

[EXCLUSIVE DISPATCH.]

SAN DIEGO, Sept. 26.—Word was received here today that Charles W Oesting, local club and insurance man, who was reported missing some time ago, was married May 24 in Reno, Nev., to Mrs. Marie Hudson, well known here and in Santa Monica. Mrs. Oesting lived here last year on Walnut street and Mr. Oesting is said to have then become acquainted with her when he left here early in May and Mrs. Hudson arranged to meet him in Reno, where they were wed. He gave his age at 45, and she gave hers as 24. Mrs. Oesting has written friends here that they went to New York and took an apartment on Riverside drive. A few days later Mrs. Oesting wrote from the Brevoort that her husband had disappeared.

Oesting has had a collapse, his friends state. They say he has been in a sanatorium in New York, and is now said to be in the Adirondacks with a friend. His business associates know nothing of his marriage.

Oesting has for years been a prominent San Diego figure and is well known in Los Angeles. His tea gardens, which he sold two years ago, were famous all over the country for their beauty.

His first wife divorced him many years ago.

The BRIGHT OUTLOOK

CLOUDS still hang over eastern and central Europe, but in America the skies are clearing. The cannon are being recast into industrial and agricultural implements; the returned soldiers are back at work, mostly in their old places, but many in better ones, and the country is taking up the steady march of progress that was interrupted during the war. The doleful voices of the calamity howlers are silenced by the hum of the wheels of industry. The red plotters are rapidly being exported or driven into hiding; a busy people is always a happy people, and never were the workers of the country so busy as at the present time. Wages are high; work is waiting; and the walking delegate who cries "Down tools" or whispers "ca' canny" is about as popular as a Hohenzollern.

The bluff of "the beginning of the red revolution," screamed only last week in loud headlines by the yellow newspapers, has evaporated already in the thinnest kind of thin air. It isn't even smoke.

Never before has the economic force of the country been exerted to such a degree; never before has the desire to be something and do something been so generally diffused. One result of the war has been to awaken the scorn of every community for its idlers and to exalt the workers. The dilettantism of the early years of the century is dead. The man who works neither with his hands nor his brain has come to be regarded as so much excess baggage.

From ocean to ocean and from lakes to gulf the wheels of industry are turning. Despite the stupidity of the radical labor unionists and the machinations of the reds, the mills are a-going, many factories are working overtime, the steel plants are running, the strikers are returning to work, the cultivated area is increasing by 200,000 acres a month. At the present rate, the cost of the war will be made up in fifteen years through increased production.

True, there have been strikes and sabotage; true, there have been attempts to overthrow government by violence; true there has been criminal profiteering and appalling government extravagance; but the spirit of industry which the war has awakened has been sufficient to throw off all this and still send our country moving full speed ahead. There was a latent force in the country and a spirit of freedom which we never fully appreciated until it came to be applied.

Do you see any signs of "revolution" or the "red terror" in America today? Do you see any signs of this thing except a defeated and disabled gang of disconcerted walking delegates, walking to the rear?

II.

PERHAPS the shock of a world war was necessary to turn a generation from dilettantism and decadence. There has been a general diffusion not only of knowledge but of right thinking. The result of a century of free schools is just becoming manifest. The public has learned to distinguish the demagogue from the statesman, to measure profession by performance, to discriminate between conversation and action, to separate right from interest.

Recent attempts to exploit the public in the interest of a certain class or clique have proved costly failures. The endeavors of the railroad brotherhoods to dragoon the government and the country into turning over the railroads to them for their personal exploitation proved an eye-opener to those who were not keeping abreast of the growth of intelligent and independent thought throughout the country. The attempt to isolate Los Angeles from the rest of the country was another collapse. The scheme of the Boston police to tyrannize the municipality through a general strike was a stupid blunder. The public at large has learned whom to mistrust and the radicals have discovered how little influence they really possess over the people as a whole.

Shall a handful of ignorant foreigners who know as little about justice as they do about political liberty, and a handful of Sinn Feiners, tyrannize and run over the hundred million liberty-loving people of the United States? Will the people of this country decide to dispossess themselves of their own property, of their safeguards against indigence in old age and against poverty for their dependents? Are the descendants of the frugal and upright settlers going to be argued into accepting governmental and industrial conditions worse than those from which their ancestors crossed the then uncharted seas to escape? Are the common people, the bulwark of every country, going to vote to deprive themselves of food and lodging? Are they going to encourage strike after strike and waste the heritage of 132 years of liberty? Are they going to permit this country to degenerate into an experiment station for destructive ideas? Are they going to give everything to the government, making it so rich and powerful that it will be the prize of countless revolutions? Are they going to suffer those things that have turned civilized Russia back towards barbarism? No, no! The failures of all recent strikes and the defeat at every attempt of the radicals to gain a foothold furnish a good criterion of the spirit of the new Americanism.

The people of America are not going to follow the leaders of anarchy in a "general strike" against themselves! They are not going to "revolute" in an uprising to destroy their very own.

Who is afraid today that the reds are going to capture the country? Who seriously believes that the steel strike is the "beginning of a revolution?" The industrial unrest, so feared a few months ago, has proved to be a false alarm. Despite the high cost of living, there is more prosperity to the square mile in the country than at any other time since the ratification of the American Constitution.

III.

IT DOESN'T require a prophet to discover that the trend of public sentiment in America is strongly against radicalism. There is an occasional riptide of violence, but its area of disturbance is local and its duration is brief. Only a year ago the pessimists were prophesying that our soldiers would return from Europe infected

(Continued on Second Page.)

LATER DISPATCHES

RELUCTANT RESPONSE IN BRITISH STRIKE

LONDON, Sept. 27.—Dispatches from the provinces arriving in London since midnight indicate that the call for the railway strike has been generally responded to, although in some centers with reluctance.

EXPECT OTHER WORKERS TO GO OUT

LONDON, Sept. 26.—"I do not think there is a shadow of a doubt that the miners and transport workers will join the strike," said J. H. Thomas, general secretary of the National Union of Railway Men, in an interview with the Daily Mail. According to the Daily Mail, the government also expects the miners and transport workers, who with the railway men are members of the "triple alliance," to join the strike.

IRISH ORDERED TO STAY AT WORK

LONDON, Sept. 26.—J. H. Thomas, general secretary of the National Union of Railway Men, tonight sent an emphatic message to the Irish branch of the union ordering the men not to cease work until further notice. A Dublin dispatch says a strike tonight was not meditated and the men were likely to work through Saturday.

ITALIANS FLEE TO AMERICAN SHIP

GENEVA, Sept. 26.—Italian officers and soldiers from Trau have been taken board an American destroyer anchored in the harbor to protect them from the population of the city, according to Belgrade dispatches received here.

CHARGE CRUELTIES IN A.E.F. PRISONS

NEW YORK, Sept. 26.—Bringing a report of "outrageous cruelties perpetrated on American soldiers" in A.E.F. prisons in France, the Congressional committee sent overseas to investigate tales of army "prison horrors" arrived here tonight on the transport Agamemnon from Brest. The party was composed of Representatives Royal C. Johnson (chairman,) Oscar E. Bland and Henry D. Flood. Conditions in prison camps were found "very bad," with special emphasis laid on prison camp No. 2, near Paris, the committee stated.

EXTENDED REST NECESSARY; TO DROP OFFICIAL DUTIES; CONDITION 'NOT ALARMING'

[BY A. P. NIGHT WIRE.]

ON BOARD PRESIDENT WILSON'S SPECIAL TRAIN, Sept. 26.—Ill from overexertion on his long tour for the peace treaty, President Wilson today canceled the speaking dates remaining on his schedule and turned back toward Washington. The President acted under orders from his physician, Dr. Cary T. Grayson, who said in a formal statement late this afternoon that Mr. Wilson was suffering from "nervous exhaustion" and that, while his condition was not alarming, a considerable period of rest would be "necessary for his recovery."

After a few days at the capital, where the President's special train will arrive Sunday morning at the end of a fast run half-way across the continent, the President may go to some secluded rest resort for a complete vacation from the official cares which have occupied his attention continuously for many months.

A plan for the President to go to New York late next week to welcome King Albert of Belgium virtually has been abandoned, but the President expects to receive the King later at the White House. All other engagements for the immediate future have been cancelled.

After a night of illness, during which Dr. Grayson and Mrs. Wilson were in almost constant attendance upon him, the President decided to abandon his trip shortly after 2 o'clock this morning, while his train was at Wichita, Kan. He did not leave his private car there and during most of the day he was in bed. In the afternoon and evening he got some sleep and was able to take some nourishment.

STATEMENT.

In a formal statement this afternoon, Dr. Grayson said:

"President Wilson's condition is due to overwork. The trouble dates back to an attack of influenza last April in Paris, from which he has never entirely recovered. The President's activities on this trip have overtaxed his strength and he is suffering from nervous exhaustion. His condition is not alarming, but it will be necessary for his recovery that he have rest and quiet for a considerable time.

[Signed] "GRAYSON."

At the same time Secretary Tumulty issued this statement:

"Upon the advice of Dr. Grayson, the President's physician, it has become necessary to cancel all the President's engagements for the immediate future."

Although the President's illness did not take a aggressive turn until late last night, he has not been entirely well since he left Washington September 3. A slight cold several times has handicapped him in speaking, and for several days he has suffered from headache. After leaving his train for a three-mile walk late yesterday near Pueblo, Colo., however, he seemed in much better trim.

In the evening Dr. Grayson spent some time with him and during the night made another visit to the Presidential private car. He found that the President was not sleeping well, and that Mrs. Wilson, who has been his constant companion during the trip, had been up most of the night attending to his wants. When the physician left the President seemed to be resting more quietly.

PHYSICIAN IS CALLED.

At 5 o'clock this morning, however, Mrs. Wilson summoned a secret service man on guard at the entrance of the Presidential car and asked that Dr. Grayson again be called. Virtually without sleep during the night, the President was in a nervous condition. Toward morning, however, he seemed to be better, and again was able to go to sleep.

Rising early, the President was dressed before his train reached Wichita at 9 o'clock, and was preparing some notes for his address at the Wichita forum. It was then that Dr. Grayson, after an examination, took a resolute stand against continuance of the speaking trip. Secretary Tumulty was called into consultation and the two prevailed upon the President to abandon his plans and return to the capital.

Meantime the train officials, acting on orders from Dr. Grayson and Secretary Tumulty, had sidetracked the Presidential special on the outskirts of Wichita, a mile away from the station where a crowd was

(Continued on Second Page.)

GOMPERS MAKES EXCUSES FOR FOSTER'S I.W.W.ISM.

[BY A. P. NIGHT WIRE.]

WASHINGTON, Sept. 26.—The right of the employees to have some voice in determining the conditions under which they work is the paramount issue in the strike of steel workers, Samuel Gompers, president of the American Federation of Labor, told the Senate investigating committee today. Appearing as the second witness for labor, Gompers was first asked by Chairman Kenyon to define the issues in the controversy.

"You have dealt with the policy of the steel companies trying to exclude union men," said Senator Phipps, Republican, Colorado. "Is the policy of the unions to try to exclude nonunion men?"

"It is the policy of the unions to try to organize all workers," Gompers said, adding that in all his experience he had never known a workman "voluntarily refusing to join a union of his craft."

QUOTE WILSON IN 1909.

Senator Phipps read a statement by Woodrow Wilson, made in 1909, in which Mr. Wilson said he was "a fierce partisan of the open shop" and that the present attitude of labor in America was "to give as little as possible."

"I think it is as unfair to quote Mr. Wilson of 1909 as it is to hold up statements of W. Z. Foster, secretary of the steel union's committee, made at that time and since disavowed, and say they represent his attitude now," said Gompers.

"Now, Mr. Gompers, can't we get down to brass tacks?" said Chairman Kenyon. "We would like to know now why this strike was not postponed, as the President requested, until after the industrial conference?"

EFFORTS TO POSTPONE.

Gompers told of the efforts by the President to bring about a conference between the men and the steel corporation officials.

"I advised on September 2 with the union committee and suggested that the strike be deferred," Gompers continued. "A general meeting was called, and the responsible officers of the union resolved there to strike September 22 unless Judge Gary consented to a conference.

"I got a telegram from the President asking me to use my efforts to secure a delay. I dictated a message to Mr. Fitzpatrick asking that the President's request be complied with. He told me the men were in such a frame of mind that they could not be prevented from striking even should the committee vote for delays."

COULD NOT STOP STRIKE.

"Several of the international union officers had declared in favor of postponing," Gompers continued. "They met in Pittsburgh, September 17 and 18, and my letter was read. Organizers who favored postponement, reported that they could not maintain their position. They voted almost unanimously to strike on the original date.

"They knew the strike would have taken place, anyway, unguided, disjointed and leaderless. Their choice was not that of having no strike, but simply of having a disorganized or an organized strike, under the guidance of experienced men."

"Papers are carrying communications from Secretary Foster of the committee," said Chairman Kenyon. "Radical letters, 'Yours for revolution' and carrying implications."

DEFENDS FOSTER.

"I've made brief reference to Mr. Foster," Gompers returned. "He wrote a book. No one could have a greater antipathy to this I.W.W. position Foster took in 1910 than I do. His pamphlet on syndicalism,

(Continued on Fourth Page.)

POMERENE ATTACKS FOSTER IN SENATE.

"GOD HELP LABOR IN CLUTCHES OF MEN OF THAT TYPE" IS HIS DECLARATION.

[BY A. P. NIGHT WIRE.]

WASHINGTON, Sept. 26.—After hearing Samuel Gompers, president of the American Federation of Labor, for more than three hours, the Senate committee investigating the steel strike today abandoned its plans to examine tomorrow William Z. Foster, secretary of the steel workers' committee, who has been attacked in the House of Representatives as a radical and an I.W.W.

After the committee had adjourned, Foster was attacked in the Senate by Senator Pomerene, Democrat, Ohio, as an "autocrat" whom laboring men should be warned against. Foster, the Senator said, was an advocate of "direct action" and a syndicalist.

"And yet this man, with that record," he added, "is parading himself as one of the friends of labor. God help labor when it gets into the clutches of men of that type."

Saying he understood that Gompers had told the Labor Committee today that Foster "was an I.W.W. and syndicalist, but had reformed," Senator Pomerene read a published report to the effect that the Chicago Federal District Attorney had an article written by Foster in 1911, in which the strike leader urged the I.W.W. to work through the American Federation of Labor and "make it a revolutionary organization."

Chairman Kenyon announced that the inquiry would not be resumed until next Wednesday, when Judge Elbert H. Gary, chairman of the board of directors of the United States Steel Corporation, will be heard. He gave no reason for not hearing Foster tomorrow, but other members of the committee said later that Foster would be called before the committee at some future time.

Judge Gary has wired his acceptance of President Wilson's invitation to participate in the industrial conference here October 6.

COL. HOUSE WILL SAIL FOR HOME SOON.

[BY CABLE—EXCLUSIVE DISPATCH.]

PARIS, Sept. 26.—Col. House is preparing to leave Paris for the United States early in October. He has made reservations on the steamship America, sailing from Brest on October 5, on the Mt. Vernon sailing October 8, and on the Adriatic sailing October 11.

Col. House will make no statement regarding the work he has been doing in Paris, but it is known he has been concentrating chiefly with British and also conferring with the French. Col. House has not been participating in Italian affairs.

SAN DIEGO-ORIENT FLIGHT NEXT.

[BY A. P. NIGHT WIRE.]

WASHINGTON, Sept. 26.—Tentative plans now under consideration at the Navy Department call for a seaplane flight from San Diego to the Philippine Islands some time this winter or in the early spring. Stops will be made at Hawaii, Wake Island and Guam under present plans.

The total distance to be covered in the flight will be more than 7000 miles, or twice the distance covered by the NC-4 in flying across the Atlantic. The longest leg, from San Diego to Hawaii, will be more than 2000 miles.

CALLS JOHNSON TOUR POLITICAL.

Willams Accuses Him of Mending California Fences.

Denial States that Motives are Above All Reproach.

Cummins Uses League to Attack Wilson.

[BY A. P. NIGHT WIRE.]

SAN FRANCISCO, Sept. 26.—A partial itinerary for United States Senator Johnson in his campaign in California against the peace treaty and the League of Nations covenant in their present form was announced here today by Raymond Benjamin, regional assistant to the chairman of the National Republican Committee.

Johnson will arrive in San Francisco on the evening of Tuesday, September 30. He will address a women's luncheon Wednesday, followed by a general meeting Wednesday night. On Thursday he will address a men's luncheon and will leave for Los Angeles on Thursday night. He will address two meetings in Los Angeles Friday, following which he will visit other Southern California points still to be determined upon, and will arrive in Oakland Monday for a luncheon and evening meeting. His itinerary beyond Oakland has not been arranged.

WASHINGTON, Sept. 26.—Senator Johnson, speaking in the Senate today, sharply resented a statement by Senator Williams, Democrat of Mississippi, that he was returning to California to continue his attack on the President and to mend his political fences.

"I understand that the Senator from Mississippi is unable to comprehend adequately my motives," Senator Johnson declared. "But I am going to California and all the other States I can reach, not to mend political fences, but because of the great optimism I have in the common people of this land and the certainty that when they hear the story of the League of Nations they will respond as Americans and demand that it safeguard their interests."

Senator Johnson said he was going to California, Nevada, Oregon, Washington, Utah and Colorado if he had time.

Senator Johnson asked why Great Britain should insist on having six votes and said his amendment would not deny votes to the British colonies.

"It gives them their votes in the assembly," he explained. "It not only says that Canada or Australia or the others shall be deprived of a vote, but that America is big enough, rich enough, powerful enough and good enough to have as many votes as the British Empire.

"There is no more reason for giving Canada or the other British colonies a vote than there will be for giving New York State a vote."

ATTACK BY CUMMINS.

When President Wilson ended his work at the Paris Peace Conference, "the United States had not a friend in Europe, Asia or Africa and our brilliant service in the war was almost forgotten in the storm of protests, which followed him as he hailed for home," Senator Cummins, Republican, Iowa, declared today in an address in the Senate attacking the League of Nations covenant.

"The only thing the President brought with him, which was joyfully received in America by multitudes of good people," Senator Cummins said, "was a covenant for a League of Nations and this only because these people believed, many of them without inquiry, that the league would bring peace to a war-weary world and would maintain it in all the years to come. Gradually they are understanding that there are some provisions in the covenant which must inevitably provoke war."

RESENTS CHARGES.

Senator Cummins deplored the attempt of some Senators to charge other Senators with opposing the treaty to accomplish their political designs, as well as efforts of the latter group to make it appear that those supporting the President were indifferent, if not hostile, toward the vital concerns of their own country.

Senator Cummins contended that when the war was ended "our exit should have been as speedy and complete as possible." This did not mean, however, he added, that the United States should have abandoned its Allies or made a separate peace with Germany, "but it does mean that it was not our duty to associate ourselves with foreign powers in reforming the map of the world and in agreeing to maintain it as the victors had made it."

Condemning the disposition of Shantung, Senator Cummins said he wanted to relieve the American republic "from the eternal odium of the Shantung crime," and from the disgrace of passing over Thrace to Bulgaria.

"ARBITRARY POWER."

"There would be many Shantungs, he said, and if the principal associated powers worked in harmony it would mean nothing less than complete and arbitrary power of the world. As much as he deplored the wrong done China, he could adhere, he said, to the principles he had previously announced and vote against the committee amendment awarding the province to China.

The man who attempts to preach the doctrine that peace with Germany, with or without the League of Nations, means peace for the world in the relations of men with men, or producing, selling and buying according to ancient customs, inflicts incalculable injury on the public.

"If America," he said, "is shackled to the proposed League of Nations just as it is written, she will go blindly and blunderingly into the future, incapable of guiding her own people safely through these dark and difficult days."

FAVORS CONQUEST WARS.

Senator Hitchcock, Democrat, Nebraska; Moses, Republican, New Hampshire, and Owen, Democrat, Oklahoma, exchanged views with Senator Cummins, while the latter was speaking. Answering Senator Hitchcock, Senator Cummins said there were times when he believed in a war of conquest, declaring the United States existed as the result of such a war.

Senator Moses interrupted to say there had been twenty-three wars since "the league covenant was offered as a valentine in February and nobody knows how many more there might be if given to the world as a Christmas present."

JONES EXPLAINS VOTE.

In announcing in the Senate today that he would make known his position next week on the treaty and league covenant, Senator Jones, Republican, of Washington, declared his recent vote against Senator Lodge's motion to postpone considerations of the Fall amendments had no significance.

"My vote only meant I was in favor of proceeding quickly with the treaty," he said.

Senator Poindexter, also of Washington, offered a resolution asking the President to transmit copies of cables from the American Minister to China and American attaches at Tokio and Peking last January, making reports on Japanese-Chinese relations. It was referred to the Foreign Relations Committee.

EARLY CONFERENCE.

After President Wilson's return to Washington Democratic leaders in the Senate plan to seek an early conference to advise him of the peace treaty situation in the Senate and to discuss a possible compromise over reservations.

Some prominent Democratic Senators said today they planned to advise the President carefully to consider acceptance of some sort of reservations, interpretative in character, at least. It was said to be possible that their advice would extend to recommendations that reservations or that the treaty be withdrawn from the Senate, at least temporarily.

These Democratic spokesmen are convinced that the treaty cannot be ratified without reservation of some description. They concede, however, that there might be a conflict in the Democratic advice given the President in view of the adamant position taken against reservations by Senator Hitchcock, Democrat, Nebraska, the administration leader in the treaty fight.

PROTEST TO JOHNSON.

[BY A. P. DAY WIRE.]

SAN FRANCISCO, Sept. 26.—Reasons why the treaty with the Central Empires and the accompanying League of Nations covenant should be accepted unreservedly by the American nation were set forth at a mass meeting called here today by the Women's League for the Peace Treaty, which was addressed by Chester Rowell, Fresno publisher, Mrs. William Palmer Lucas, prominent war worker, and others. Herbert Hoover also was invited to attend.

The meeting followed the sending of a telegram to Senator Johnson by the league to the effect that the league regretted his present stand on the treaty and covenant, and asking him to reconsider his attitude.

Today's meeting is to be followed by a bigger one on a date yet to be named.

FATHERS OF SERVICE MEN AGAINST JOHNSON

LEAGUE WRITES SENATOR HIS OPPOSITION DOES NOT REPRESENT CALIFORNIA.

Another protest against Senator Johnson's opposition to the ratification of the peace treaty came from the Fathers of Soldiers and Sailors League. In a letter sent by the league to Senator Johnson it was stated that his position was not representative of the true sentiments of the people of California. The letter was as follows:

"Hon. Hiram Johnson,

"U. S. Senator,

"Washington, D. C.

"Dear Sir: The Fathers of Soldiers and Sailors League hereby respectfully protests against your opposition to the League of Nations, and emphatically urge that you, as one of our representatives, vote for it as it stands without amendment or reservation. This league is 100 per cent. strong for it.

"Every member of this league sent one or more sons to the war—many of whom paid the supreme price—and we want an end to war.

"Neither you nor the Hearst newspapers are representing in your opposition to the League of Nations the true sentiments of the people of California.

"After careful investigation of the matter, this league believes and alleges that 90 per cent. of the opposition to the League of Nations is pro-German and Sinn Fein Irish, and the other 10 per cent. is partisan politics.

"Instead of using your great ability to destroy the only hope of mankind for a permanent peace, we urge that you give your support to Senator Phelan in his opposition to the Japanese on the Pacific Coast.

"Very truly,

"THE FATHERS OF SOLDIERS AND SAILORS LEAGUE,

"SAM J. CHAPPEL,
"President.

"U. S. OLAS,
"Secretary."

CUBAN SUGAR CROP CONTROL IS URGED.

[BY A. P. NIGHT WIRE.]

CHICAGO, Sept. 26.—A resolution recommending that the United States Sugar Equalization Board be continued with authority to purchase the 1920 Cuban sugar crop, making proper provision for the protection of domestic sugar and for fixing the prices was adopted today by the United States Sugar Manufacturers' Association, in convention here today.

"Because of the present world shortage, the best sugar industry views with great concern the entire relinquishment of governmental control during the existing emergency. Abandonment of this control, it is feared, will create chaotic market conditions, inflated prices and unequal distribution," the resolution says.

ITALY'S POLICY AS TO FIUME AWAITED.

[BY CABLE AND ASSOCIATED PRESS.]

ROME, Sept. 26.—Foreign Minister Tittoni is expected to make a declaration before the Chamber of Deputies tomorrow of the government policy regarding the occupation of Fiume by D'Annunzio and his irregular troops.

Two resolutions have been introduced in the chamber, one providing for the annexation of Fiume without awaiting the decision of the Peace Conference and the other affirming the right of Italy to guarantee Italian nationality in Fiume.

The Messagero says that if the chamber gives Premier Nitti a vote of confidence, the Chamber of Deputies will be dissolved and elections held in November.

TREATY DEBATE IS SPEEDED UP.

Six Hours of Talk is Heard by Crowded Gallery.

Fall Amendments, Special Order, not Reached.

Johnson Admits Sidetracking of His Amendment.

[BY A. P. NIGHT WIRE.]

WASHINGTON, Sept. 26.—The German peace treaty got nearly six hours of speeding up in the Senate today, but without reaching the Fall amendments, which had been made the special order of business by a strict party vote earlier in the week.

Chairman Lodge of the Foreign Relations Committee called up the pact two hours ahead of the regular schedule and from that time until adjournment it was discussed continually with a big crowd in the galleries afraid to cheer because of ominous warnings from guards with orders to eject those who made a noise.

Just before the discussion started with an address by Senator Cummins attacking the League of Nations covenant, Republicans and Democrats alike had heard reports that the President, on his way home from his western speaking trip, would be advised Monday, perhaps, by some Democratic leaders, that there was no hope of ratifying the treaty without reservations. There was no reference, however, in the long debate, to the President's cancellation of the rest of his speaking programme.

After a colloquy between Senator Hitchcock, in charge of the administration forces, and Senator Lodge concerning methods of procedure relating to the Fall amendments, which would exempt the United States from representation on foreign commissions created under the treaty, reading of that part of the printed text taking in the last of the thirty-two amendments was ordered. But the reading never was started.

CALL FOR VOTE.

Senator Hitchcock had contended the agreement was to vote on the amendments today, but, calling for the record, Senator Lodge and others showed only consideration was to begin today and to save time it was agreed to get through with the reading before opening the debate.

Senator Johnson, who started tonight for California, pleaded for adoption of his amendment to the league covenant, which would give the United States the same voting power as Great Britain, and declared he was going among the people to point out to them that the pact was an affront to the patriotism of the American people.

With frankness Senator Johnson told the Senate that his amendment already passed over temporarily, would not be taken up now, because of an agreement, or tacit understanding, with some Democrats and Republicans who were not in favor of it.

The debate covered a wide range, with a technical discussion of the league covenant articles and constitutional arguments. Senator Brandegee, a member of the Foreign Relations Committee, announced he would vote for all amendments and reservations and then vote against the treaty. Senator Brandegee declared he wanted to get the American army out of Europe and to keep this country from the entanglements and embroilments of Europe, "whose map resembles a kaleidoscope."

Declaring that nine-tenths of the men who were in the service were opposed to the league, Senator Brandegee said the argument that it must not be amended because that would mean sending it back to conference "was pusillanimous."

ASKS FOR "COURAGE."

"If the Senate has the courage and patriotism to perform its manifest duty," Senator Brandegee said, "it will ask that the United States be put on the same voting basis as the British Empire. And if they want us in this league they will agree to this."

Senator Brandegee declared that if the President's interpretation of Article X was correct—that American troops could not be sent abroad without the consent of Congress—he could see no reason why it should not be so stated in the covenant.

Senator Hale argued that all objections could have been handled at Versailles "if we had had representatives there looking after American interests."

He urged strong reservations to protect American interests, and expressed sympathy with amendments and said he believed they could be taken care of.

There was no indication tonight that any set speeches would be made tomorrow. Under the Vice-President's ruling, the Fall amendments will be taken up when Senator Lodge asks, as is his daily custom, for consideration of the treaty. Reading of the printed text then will be in order, but this will be brief, with no end of debate and little hope of a vote until next week, if then.

Banks Organize Against Hold-ups.

[BY A. P. NIGHT WIRE.]

NEW YORK, Sept. 26.—Stirred by loss of more than three-quarters of a million dollars in securities within a few months through thefts by absconding messengers and hold-up men in the financial district, surety companies, stock exchange firms and banking houses have formed an alliance to safeguard their interests, it was learned today.

VISCOUNT GREY HERE AS BRITAIN'S ENVOY.

(Continued from First Page.)

Northumberland," from whose father he inherited a baronetcy. Before the war he was known as an aristocratic democrat, a "silent pilot of British diplomacy," and the greatest living authority in fly-casting. Gladstone, carrying his illusion further, said of him in his early days in the House of Commons: "I never knew in a man such aptitude for political life and such disinclination for it."

EXPERT FISHERMAN.

Viscount Grey, according to the British "Who's Who," is the author of only one book. It is entitled "Fly Fishing." When Theodore Roosevelt visited the Viscount, instead of talking world politics they went on a foot journey through rural England to study English bird life, on which Viscount Grey is an authority as Roosevelt was on American bird life.

The career of the man who, of all Britons, it has been said, was most cordially hated by the Germans because he unceasingly advocated England's entrance into the war for the preservation of the neutrality of Belgium, was quite unlike that of almost every other man in British public life. He is not a lawyer. In fact, when he became Undersecretary of State for Foreign Affairs in 1892, a position he held for three years, he was chairman of the board of directors of the Northeastern Railway.

STARTS CAREER EARLY.

Educated at Winchester and Balliol College, Oxford, the prospective Viscount was elected Liberal member from Berwick-on-Tweed to the House of Commons at the age of 23 and had been repeatedly re-elected from 1885 to 1916, when he was made a peer. An athlete at college, he won the Queen's club and other champion tennis prizes. In 1912, as a mark of distinction for his public services, King George made him a member of the Order of the Garter, "a lovely commoner, it is said, so honored.

Viscount Grey is noted as a forceful speaker. He is an Englishman of Englishmen, it is said, "cold, reserved and correct in speech and deportment." His speeches in Parliament were mainly plain, simple statements of fact, vigorously, but without any attempt on his part to be historic or eloquent. The new Ambassador, in other words, is said to possess a logical mind.

SOUGHT FRIENDSHIPS.

When Viscount Grey became British Foreign Minister fourteen years ago he sought to strengthen the ties of friendship between his country and other governments. The Anglo-French entente cordiale and the Anglo-Russian entente which was brought about in 1907 were regarded as the corner-stone of his foreign policy, and together they paved the way for Entente alliance in the great war. In 1911 he supported President Taft's arbitration proposals and five years before, at the Algeciras conference over Morocco, he turned the scales toward French predominance in northwest Africa. All of these efforts, it has been said, were taken in view of the growing aggressiveness of Germany and have added to Sir Edward's fame as a farsighted diplomatist.

Less than four months before the outbreak of the world war, on July 28, 1914, in a prophetic character study of the British Foreign Minister, a well-known writer said: "Sir Edward has guided England through some anxious days. At the end of 1911, the British fleet was out in the North Sea for three days and three nights without lights and the decks cleared for action. How war with Germany was avoided is as great a mystery as how war with Germany threatened. It was the second incident of its sort since Sir Edward became Foreign Secretary and men do not pass through that kind and come out. But he has kept the peace in the days that are past and striven to secure peace for the days that are to come and British relations with Germany seem happier today than ever. But if Sir Edward Grey ever has to announce war he will do it in the same calm, even tones with which he would open a flower show."

TRIED TO AVERT WAR.

When later in 1914 the war clouds became positively ominous Viscount Grey proposed an ambassadorial conference of all the representatives of the European nations, and failing to bring this about, when the time came for other action he issued his almost laconic statement that, in order to "preserve the neutrality of Belgium," Great Britain had entered "upon a state of war with Germany beginning at 11 p.m., on August 4." Later in an interview in London he said Great Britain and the Allies were "fighting to end all war." The Viscount has long been an advocate of a League of Nations, and is one of the chiefs of the British organization for a league.

Viscount Grey married in 1885, Miss Dorothy Widdrington of Newton Hall, Northumberland, who died in 1906.

During the past two years Viscount Grey has suffered a serious eye trouble which has threatened his sight. It was due to this infirmity that he refused for many months to take the American portfolio. He finally accepted because it was urged that it was his patriotic duty to accept the Ambassadorship.

PENSIONS FOR CALIFORNIANS.

[EXCLUSIVE DISPATCH.]

WASHINGTON, Sept. 26.—Pensions issued Californians: Henry A. Chamberlain, $20, Los Angeles; Mary E. Buddington, and Helen L. Layman, Pasadena, $25; Henrietta F. Wheeler, $25, Long Beach; Della D. Miller, $25, Fresno; minors of Joseph N. Maddox, $12, San Luis Obispo; minors of Clifford Rodgers, $12, Los Angeles; minors of James A. Griffin, $8, Tustin; Lucretia Stephens, $25, Los Angeles.

STRIKE IS CALLED A CRIME.

[BY A. P. NIGHT WIRE.]

INDIANA HARBOR, Sept. 26.—A. K. Perkins, an employee of the Inland Steel Company, a large independent concern closed by the strike, and who presided at meetings of some of the workers, at which expressions were made that many of the men wanted to return to work, it was said today telegraphed to Senator Kenyon declaring the Inland employees "want to contradict the testimony before the committee yesterday of John Fitzpatrick, chairman of the national committee, in charge of the strike."

The telegram asserted nearly 90 per cent. of the 7000 employees wanted to return to work, and that the company wanted to operate and that the men had nothing to strike for.

It was stated that the company had given the men an eight-hour day, had adopted a profit-sharing system and collective bargaining plan.

"A large majority of the men attempted to go to work last Monday," the message continued, "but were restrained by the threats of a mob, mostly outsiders. We consider the strike a crime against the men that toil, and we believe it is a blow at the vitals of our government."

WILSON URGES ARMENIAN AID.

Believes Forceful Action is Needed to Save Them.

Senate Resolution Calls for Action by Military.

Estimates of Force Required Varies up to 250,000.

[EXCLUSIVE DISPATCH.]

WASHINGTON, Sept. 26.—President Wilson, it was learned authoritatively today, is extremely anxious over the fate of Armenia, believing it is "of immediate human necessity" for the United States to take forceful action to prevent extermination of the Armenian race, and that it is the bounden duty of the government to send an armed expedition to its relief.

In an urgent telegram from a western city the President is said to have stated that "the very existence of the Armenian people" depends upon prompt action by the United States. His anxiety, it was learned, had results and the Foreign Relations Committee of the Senate agreed today to begin consideration tomorrow of Senator Williams's resolution to give the President authority to send an armed force into Armenia to maintain peace. Allied with this also will be consideration of the general policy of the United States accepting a mandate for Armenia and Senators are seeking definite information on how great a military force it would be necessary for the United States to maintain in Armenia to carry out such a mandate.

RESPONSIBILITY PLEDGED.

It also has become known here that President Wilson while in Paris encouraged an expectation on the part of the British government and other Allied governments that America would assume responsibility for Armenia's welfare. In view of this, officials say, failure of Congress to authorize the use of troops in Armenia, together with its undecided stand with regard to a mandate, is an important influence in delaying agreement of the powers on the Turkish treaty.

The President has not directly addressed Congress on the question, but has made a special appeal through Senator John J. Sharp Williams of Mississippi in the interest of the administration's desire to send military forces to Armenia. The British government is continuing its withdrawal of English troops from the Caucasus, thus adding to the exposure of the Armenians to the racial hatred of the Turks and Kurds, according to official reports received here. The State Department, however, while willing to furnish all needed information for the Senate Foreign Relations Committee, declines to make public its special reports on the Armenian situation, and takes the position that the question of going to the aid of the Armenians is a matter for Congress to deal with, rather than for the President.

MAY TAKE LARGE ARMY.

There are varying reports as to the number of American soldiers that would be needed to rescue Armenia and to police the country. The War Department's examination of the question resulted in a finding that 250,000 men would be required. Advices from Armenia state that "a few" American soldiers might save the race from extinction, but there is also an implication in these advices that once America entered Armenia, any number of troops would later be sent as their need should be revealed, and that the United States would not leave the task half done.

These advices declare that the moral effect of the presence of "a few" United States soldiers would be immense; that one regiment might mean the preservation of the Armenians, and no American troops their disappearance as a race. The dispatches state also that the presence of some Americans in Turkey who have become strongly pro-Turkish and their advocacy of the Turkish cause, have led the Turks to believe that the United States has abandoned Armenia, and is supporting the cause of the integrity of the Turkish empire.

WILLIAMS'S RESOLUTION.

The Williams resolution, which the Senate committee will consider tomorrow, says in part:

"Whereas the withdrawal of the British troops from the Caucasus and Armenia will leave the Armenian people helpless against the attacks of the Kurds and the Turks, and whereas the American people are deeply and sincerely sympathetic with the aspirations of the Armenian people for liberty and peace and progress: Therefore, be it

"Resolved, by the Senate and House of Representatives of the United States of America, in Congress assembled,

"That the President of the United States is hereby authorized to use such military and naval forces of the United States as in his opinion may seem expedient for the maintenance of peace and tranquility in Armenia until the settlement of affairs of that country have been completed by treaty between the nations."

PROMINENT ENGINEER ANSWERS DEATH CALL.

[BY A. P. NIGHT WIRE.]

SALINAS, Sept. 26.—Walter H. Graves, prominent engineer and in charge of the Pacific Coast investigation of farms for soldiers under the direction of Secretary of the Interior Lane, died suddenly here today while visiting his daughter, Mrs. J. G. Hunter.

Graves was 62 years old and was chief engineer of the Oregon Short Line and president of the Oregon Society of Civil Engineers. He was a superintendent of irrigation under President McKinley.

Say High Cost Due to Recklessness.

[BY A. P. NIGHT WIRE.]

SEATTLE, Sept. 26.—Disapproving complaints that dealers were guilty of profiteering and hoarding, the special Federal grand jury returned a report here today placing a large part of the blame for high living costs on "reckless and extravagant" buying of the public.

The grand jury's report asserted production costs for many necessities must be lowered before retailers can lower their prices.

ILLNESS ENDS WILSON TOUR.

Grayson Says President Must Take Needed Rest.

Breakdown is Due to Strain of Treaty Tour.

Plan for Greeting Belgian King is Changed.

(Continued from First Page.)

awaiting impatiently for the Chief Executive to appear.

That the President's recovery may be complete, his friends and advisers are prepared to be insistent in their request that he take a vacation from the cares of his office in the near future. It has been suggested that he go to some quiet place and isolate himself as nearly as possible for rest and recreation. Whether he will do so remains to be determined by the state of his health after he reaches Washington.

Not since 1915, when he spent two weeks at Cornish, N. H., has the President really laid aside the work of the Presidency. Last year he took a short cruise on the yacht Mayflower, but he was occupied most of the time, as he was during his trips across the Atlantic, with important domestic and international problems.

Continued application of his mind to these problems during the war and at the Peace Conference, rather than the immediate effects of his speaking trip, are credited by his friends with responsibility for his present illness.

WILL WELCOME KING.

Should a vacation be decided upon, it is understood that the President will insist that it be postponed until after he has welcomed King Albert to this country. Plans already had been made, it became known today, for the President to go to New York the next week to greet the King. These plans now are held in abeyance and should they be canceled, it is declared to be certain that the President at least will arrange to extend the welcome in Washington.

Plans for the labor and industrial conference which the President has called to meet in Washington October 6, will not be changed, White House officials said today, regardless of the President's ability to take part in the sessions. Should he be unable to attend, it is likely he may name some high government official to represent him. The Presidential special left Wichita shortly before noon and the run to Washington will be virtually without stops. It is due at the capital next Sunday.

GOES BACK TO BED.

After the decision to abandon the tour had been reached, Dr. Grayson persuaded the President to go to bed again and he remained there most of the afternoon. He issued a short statement of regret to the people of Kansas, however, and sent similar messages to the local committees at the points remaining on his schedule.

When it turned eastward from Wichita, the Presidential special had a clear track and was put on a schedule as fast as railway officials thought consistent with absolute safety. Informed of the decision to return direct instead of swinging southward through Oklahoma City, Little Rock and Memphis, the Railroad Administration quickly shifted its plans and ordered traffic tied up wherever it was necessary to give the special the right of way.

The digestive derangement from which the President is suffering is not a new affliction. For several years he had occasional attacks of stomach trouble and shortly after his return from France in July was in bed for two days. On the advice of his physician he has been particularly careful to diet and during the present trip has abstained from eating anything except the food prescribed by Dr. Grayson.

More than once since he left Washington, it became known today, the President has been unable to eat more than a few mouthsful at dinner and has made his evening address under a trying physical strain. He kept that a secret, however, and even the officials nearest him did not know of his indisposition. Everywhere he has met the crowds smilingly and has put vigorous gestures into all of his speeches.

SHOWED STRAIN.

During the last address of his trip, however, delivered yesterday afternoon at Pueblo, many of his hearers remarked that he seemed very tired and to speak with effort. Mrs. Wilson, who sat on the stage as she has at all of his other meetings, watched him closely during the speech and was said by those near her to have portrayed considerable nervousness.

Aside from the speaking itself, one of the hardest trials for both the President and Mrs. Wilson during the trip has been the necessity of riding through many blocks of crowded streets at the slow pace of the military escort which has been in evidence almost everywhere. In some cities these rides have been ten miles in length and nearly all the way the President has been on his feet in his car with the small, white gloved hand of the first lady of the land supporting him, waving his hat in response to the cheers of the crowds.

WALK IS HELPFUL.

The walk late yesterday afternoon near Pueblo was taken at the order of Dr. Grayson and so pleased was the physician at the result that he told the President afterward that it would have to be a daily feature for the remainder of the trip. During the evening Mr. Wilson was quite tired, however, and when a brief stop was made at La Junta, Colo., about 5:30 o'clock he did not go out to greet the crowd until just as the train was starting again.

The President's desire to make his programme as easy as possible has been particularly apparent during the past week. At San Diego, Cheyenne, and Pueblo he cut short his stops to have more rest on the train, and in a number of other cities he asked that the public programme be curtailed so he might avoid crowds and parades. Most of the President's speeches have been upwards of an hour in length. Many have been delivered in halls so large it was necessary for him to use all his energy to make himself heard and so warm that he always has been given a rubdown and a change of clothing afterward to prevent his taking cold. The texts of his addresses on the trip total about 175,000 words.

Besides his work for the treaty, he has disposed of considerable executive business aboard his private car, signing bills and resolutions and carrying on an extensive correspondence. He has a force of stenographers with him but he also carries his own typewriter and sometimes has been up until 11 o'clock at night pounding out letters and notes he wanted to attend to in person.

Many messages of sympathy were received aboard the special during the afternoon and evening and Mr. Wilson also sent in person his regrets at not being able to visit the cities left on his speaking schedule. In his telegram to Gov. Robertson of Oklahoma, he expressed particular disappointment that he was not able to say a word at Oklahoma City, as he had planned, in support of a local Salvation army campaign.

Despite the quick shift in the train's schedule, news of the change spread rapidly and small crowds had gathered at almost every station along the way. But they were not the wildly cheering crowds with which the members of the Presidential party had become familiar. For the most part they wore a sober and respectful air and stood quietly while the train passed.

Mr. Wilson has made nearly forty speeches since he left Washington on September 3, and has spent all but about half a dozen nights on the train. Five addresses remained on his uncompleted schedule. After the two today, he was to have spoken in Little Rock and Memphis tomorrow and in Louisville Monday morning, returning to Washington on Tuesday.

FRESNO PUBLISHER PROPOUNDS LEAGUE.

TELLS WOMEN'S LEAGUE CONFUSION IS DUE TO "THE DIN OF ORATORY."

[BY A. P. NIGHT WIRE.]

SAN FRANCISCO, Sept. 26.—All the confusion that has been imported into the consideration of the peace treaty and the League of Nations covenant has been due to "the din of oratory," Chester H. Rowell, Fresno publisher, told a mass meeting called by the Women's League for the Peace Treaty here today.

President Wilson already has pointed out that the six votes given the British empire in the league would be harmless. It is not true that England has six votes in the league, Mr. Rowell said, in the sense that the six votes are controlled by any one authority. "Frankly, I do not defend the vote of India," he said. "I think it is wrong in principle, but since the wrong is one which is harmless in practice, it is not worth while overturning anything to undo it. These four votes of Canada, Australia, New Zealand and South Africa are the votes of four independent, self-governing nations included within the British empire by the theoretical sovereignty of the King.

WOULD SIDE WITH US.

"These colonies, with ourselves, constitute the only four Anglo-Saxon nations facing the Pacific. Upon any issue on which England could be conceived to differ, these four nations would side with America and not with England. We shall always be sure of at least four of the six votes popularly attributed to England, even if England votes the other way.

"The fact is that we have three votes already; our own and those of Panama and Cuba. If these three are not enough we can easily get two more by giving to Porto Rico and to the Philippines the same degree of self-government without theoretical independence which New Zealand and Australia now enjoy. If we wish two more they could easily be got a little later by assuming protectorates over Armenia and Syria."

The Shantung award was held to be unjustifiable by Mr. Rowell, but he believed that Japan would restore the peninsula to China "in whole-hearted good faith." The treaty, he held, should be ratified now "for the very purpose, if for no other, of taking the shortest way now open toward the undoing of this wrong."

Mr. Rowell outlined the questioned provisions of the treaty and the covenant and analyzed the proposed amendments to those provisions.

Mr. Rowell made the charge that "if it had not been for the demagogic tactlessness of two Irish-American politicians, a practical way would have been found, and was in process of being found, to give the Irish representatives a forum for a public hearing at the bar of the world's opinion."

EVERY MORNING IN THE YEAR — Los Angeles Times — New Times Bldg., First and Broadway

85 Cents per Month DELIVERED BY CARRIER — Daily—At Hotels and by Carriers. Daily—Streets, News Stands, Etc. Sunday—On Streets and from Newsboys.

These rates do not apply to mail subscriptions.

Daily and Sunday Times and Illustrated Magazine by carrier, Yearly, $10.40; 85 cents, By Mail, in Postal Zones 1 to 4, including California, Arizona, New Mexico, Oregon, Washington, Yearly, $11.00; Monthly, $1.00. In Zone 5, including Colorado, Utah, Nevada, Idaho, Montana, Wyoming, Yearly, $12.00; Monthly, $1.00. In Zone 6, including Territory of Alaska, Canada and Mexico, Yearly, $12.00; Monthly, $1.00.

Entered as second class matter, December 4, 1891, at the Postoffice at Los Angeles, California, under the Act of March 3, 1879.

SATURDAY MORNING, SEPTEMBER 27, 1919. Vol. XXXVIII.

THE BRIGHT OUTLOOK.

(Continued from First Page.)

with Bolshevism and that the malady would spread to the populations. Have you heard of any returned soldiers taking part in radical rioting? Have you heard of them to tear down at home the flag they carried to victory on the fields of Europe?

We know now that our returned heroes form a [illegible] bulwark against radicalism. They want to make the country fought for worth living in. Sufficient time has elapsed since fighting ceased to determine the drift of public sentiment. It is plain that the era of militarism has been definitely succeeded by one of industrialism. The vocations of industry are as honorable and as attractive as the profession of arms. We have learned that heroism is just as possible in business as on the battlefield. The demagogue, the slacker and the red who seeks to foment industrial unrest, are now regarded as undesirable citizens.

It is a great, sane, strong, fearless, independent generation that has survived the world war; a generation of men that the government created by the American Constitution best adapted to modern society that has yet been devised; a generation as determined as that of 1861 that government of the people, for the people and by the people shall not perish.

America has won her place among the great powers of the world. American institutions have stood the severest test to which a government was ever tested, and America is now entering an era of reconstruction under auspices that are favorable. The whole horizon is breaking into a vast smile of welcome to the people who dare; and it is a smile of the stars that these people inhabit the United States of America.

E BRIGHT OUTLOOK.

(Continued from First Page.)

and that the malady would spread to the c
ave you heard of any returned soldiers and
dical rioting? Have you heard of them p
home the flag they carried to victory on the
?

ow that our returned heroes form a for
radicalism. They want to make the coun
living in. Sufficient time has expired
determine the drift of public sentiment
s of militarism has been definitely succes
ism. The vocations of industry are as hon
as the profession of arms. We have le
possible in business as on the battlefield
slacker and the red who seeks to foment
ow regarded as undesirable citizens.

, sane, strong, fearless, independent and
survived the world war; a generation co
nent created by the American Constitution
modern society that has yet been devised
ained as that of 1861 that government
eople and by the people shall not perish.
s won her place among the great powers
institutions have stood the severest
ment was ever tested, and American ins
f reconstruction under auspices that are
whole horizon is breaking into a vast, en
e to the people who dare: and it is w
se people inhabit the United States of

of considerable
aboard his pri-
bills and resolu-
on an extensive
s has a force of
him but he also
typewriter and
en up until 11
ounding out let-
wanted to attend

of sympathy were
e special during
evening and Mr.
person his re-
able to visit the
peaking schedule.
Gov. Robertson
expressed partic-
that he was nor-
rd at Oklahoma
anned, in support
ion army cam-

ick shift in the
ves as the change
small crowds had
t every station
t they were not
ng crowds with
re of the Presi-
become familiar.
they wore a sober
and stood quietly
ged.

e made nearly
d he left Wash-
ber 2, and has
out, half a dozen
rain. Five ad-
n his uncomplet-
the two-today
spoken in Little
e tomorrow and
day morning, re-
ton on Tuesday.

PRISONERS SA
FOR GERMA

Interned Sailors Sent on the Pocahontas.

*Departure has Poign
minders of Defe*

*Many Commerce Rai
Included in Lis*

[BY A. P. NIGHT WIR

NEW YORK, Sept. 2
of German sailors, mos
had been identified with
raiding exploits during
all of them prisoners
ar Pocahontas early tod
in defeat to their native
the ship they sailed
poignant reminder
whelming disaster the
their country for the
once the Prinzess Irene
the great ships with whi
in peace had bid for the
of the sea.

SAILORS IN MA

There were 1731
women and children
the Pocahontas, the
sailors, and there was
place that their eye
which did not bear witne
change which had come
fortunes of themselves
empire since they left
American shores.

Above them the Stars and
floated over the trenches
of the former Vaterland, be
and Kronprinzessin Cecilie
which flew the flag of
Germany before the end
her dream of world dom
their right the standard of
racy was hoisted over
pers of the North Ger
and Hamburg-American
they embarked they
herded in their quarte
American marines.

Among the deported w
bers of the crew of the
raider Moewe. They
lently on board under
mand of their captain, Ma
Close behind them came
of the crew of the Prinz Eu
rich, which ended its
sinking the American
F. Frye and then took
Newport News. They
their captain, Max Thi

A little group of sixteen
cluded Lieut. Herman
merly chief engineer of the
Cormoran, which was
Guam Harbor when the
States entered the war.

A report that Werner
plotted destruction of
bore (Maine) railroad
on board proved insuf
still at Fort McPherson

CAPELLE IS R

[BY A. P. NIGHT WIR

SAN FRANCISCO, Sept.
cording to advices rec
Francisco today by
editor of the San
Post, from Senator
ington, Robert
agent in San Fran
North German
Company and former
adviser for the Germ
who was convicted in the
States District Court of
in the German-Hindu
conspiracy in 1918, ha
roled. Capelle was
twenty-two months
at McNeil's Island Pe
tiary.

Among other things
charged with assisting
ping of arms and am
tended for use of India
ists in violation of the
neutrality laws.

Former business and
associates in San Fran
derstood to have interes
pelle's behalf.

LIVING COSTS ARE
BY FAIR PRIC

[BY A. P. DAY WIRE.]

NEW YORK, Sept. 26
groceries quoted in the
lists issued by the "fair
mittee here are 15 per
today than they were
year, while prices of
clined from 5 to 10 per
thur Williams, Federal
ministrator, announced

Los Angeles Daily Times.

Y TO MAKE
ME DECISION.

d Nitti to Announce Their Policy.

Minister is Opposed to Annexation.

nis Appeals for Aid of Dalmatians.

[BY A. P. NIGHT WIRE AND ASSOCIATED PRESS.]

Sept. 26.—Premier Nitti
ign Minister Tittoni will
declarations of their policy in
ber of Deputies tomorrow
for a vote of confidence in
ernment, according to a dis-
h the Tempo from Rome.
ministry will attend the
dispatch adds.

OPENS DEBATE.

[BY A. P. NIGHT WIRE AND ASSOCIATED PRESS.]

Thursday, Sept. 26.—
ning the secrecy thrown
g meeting of the crown
day in connection with the
ion, the newspapers this
publish reports of what

ting, the accounts state,
ed by King Victor Em-
explained the reasons
ning of the extraordinary
. It was desired, he said, to
the views of the most
men in Parliament of the
. The discussion, he
to be only of a conciliato-
ter as no decision was to
by the council, this being
by the Cabinet.

Nitti made a detailed
hensive report on the
setting forth the grave
which might ensue for
of home and in her in-
ations, the latter having
purely political but financial
ts bearings.

declared, during the meet-
crown council today that
Conference would not
to annex Fiume, be-
action would authorize
Italians to occupy Tre-
Jugo-Slavs to move forces
ntact; the Greeks to
ce and the Rumanians to

that Giovanni Giolitti,
, proposed to the
terday that Nitti
Parliament Septem-
having explained the
denied by the Gazetta
Turin. The newspaper
certain the government
the proposition of D'Ri-
annunzio's forces be re-
regular troops."

SON'S REPLY.

Wilson's reply regarding
ionals for the disposition
has been received, the
announced today. It in-
his original view that the
be internationalized, not
ly becoming the center
ter state strife between Italy
Slavia.

does not insist, ac-
the press, upon a plebis-
other state at the end of
as at first proposed, and
to the rectification of a
frontier of Istria in fa-
in the district of Al-

proclamation issued by
to the people of Dalma-
commander of Fiume
The fate of the Adriatic
decided only by Italians
races would be intrud-
refuse to allow them to

from Fiume states that
author, Henry Fox,
there and offered his
D'Annunzio. It also is
that an American naval of-
dispatched to help D'An-
the city.

INQUIRY PLANNED.

[BY A. P. DAY WIRE.]

TON, Sept. 26.—Secre-
was asked in a resolu-
Knox, Republican,
, adopted today by
to report whether Amer-
were landed at Trau,
to compel its evacuation
, as reported in press
from Copenhagen and

by Senator Lodge,
without discussion.
Department whether
had been sent to Fi-
carrying out provi-
German peace treaty
in Schleswig-Hol-
resolution incorporated

WAGE SCALE DEMANDS PRESENTED BY MINERS.

OPERATORS SILENT AS TO CONCESSIONS THEY ARE PREPARED TO MAKE.

[BY A. P. NIGHT WIRE.]

BUFFALO, Sept. 26.—The joint wage scale conference of miners and operators from the central competitive district today adjourned until Monday, immediately after presentation of the miners' wage demands, to give the operators opportunity to formulate their reply.

The conference decided after completing the formal work of organization, that discussion of the wage scale next week will be in executive session.

While the operators were officially still silent at the opening of the conference on the concessions they were prepared to offer the miners, there was talk in conference circles of the possibility of an offer of a 25 per cent. increase in wages and a forty-four-hour week as against the 60 per cent. increase and the thirty-hour week demanded by the miners. The present agreement calls for a forty-eight-hour week.

FLIP OF COIN DECIDES LENGTH OF SENTENCES

[BY A. P. DAY WIRE.]

PORTLAND (Or.) Sept. 26.—The flip of a coin decided the length of sentences of Rudolph Storm and L. B. McLane, charged with the theft of an automobile, when they pleaded guilty before Presiding Judge Gatens, late yesterday.

Judge Gatens said he did not want the men to leave jail together, as "they made a bad team." One would be given a six months' term, he said, and the other eight. Samuel H. Pierce, Assistant District Attorney, flipped a coin. "Heads," McLane shouted.

The coin fell "heads," and McLane got the short term.

DANIELS HONORS BENSON.

[BY A. P. DAY WIRE.]

WASHINGTON, Sept. 26.—Tribute to the work of Admiral William S. Benson, who retired because of age yesterday after having acted as chief of naval operations throughout the war, is paid in a letter to the admiral by Secretary Daniels. "For more than four years," the Secretary wrote, "during the most momentous period in the history of the navy, you have performed the duties of the most important office under the Navy Department with an efficiency and loyalty that commands the respect and admiration not only of the navy, but of the nation."

"The House of Stetson"

Hat Logan Says:

***Do you know why
***CIVILIAN CLOTHES
***Has been showing
***Continually for over
***Three months' time?
***Well, I'll tell you why
***Cause it's a "Cracken"
***GOOD SHOW
***Quality and principal
***Are requisites for
***Long duration of business
***There's a good reason
***For the business of
***HAT LOGAN
***Holding the center of the stage
***To an enthusiastic audience
***These past 17 years, too
***The public are not gifted
***With everlasting repeating
***On something that's unworthy
***Top off your Civilian Clothes
***With a suitable hat

Values $4.00 to $15.00

HAT LOGAN

Established 17 Years.

Entertain Your Friends on the

TERRACE AT MARCELL'S

213 West 8th St., between Hill and Broadway.

Afternoon Tea, 50c.

Music by Rosenfeld's Quintette

SHIPYARD MEN PLAN STRIKES.

Yards of Both Pacific and Atlantic Coast Affected.

Demand Wage Agreement Shall Start October 1.

Shipping Board Defers it Until After Conference.

[BY A. P. NIGHT WIRE.]

WASHINGTON, Sept. 26.—A strike of 200,000 shipyard employees on the Pacific Coast is certain unless the Navy Department and the Shipping Board revoke their joint order prohibiting wage increases after October 1, James O'Connell, president of the metal trades department of the American Federation of Labor, said today.

An equal number of workers on the Atlantic Coast will join in a strike unless the order is changed, O'Connell said. A meeting of the executives of fifteen international unions affiliated in the shipbuilding industry will be held Monday to decide on action, and O'Connell has arranged for a conference Tuesday between representatives of the shipbuilding employees, and Assistant Secretary Roosevelt and Director Ackerson of the Emergency Fleet Corporation.

AGREEMENT REACHED.

An agreement was reached between the Pacific Coast Shipbuilders' Association and their employees on August 16, agreeing to a wage increase of 64 cents a day, to take effect October 1. Mr. O'Connell said that the negotiations for this increase in wages were carried on with the full knowledge of the Navy Department and the Emergency Fleet Corporation and that an agreement was entered into in good faith.

There is no disagreement between the shipbuilding corporations and the employees, Mr. O'Connell said. The Pacific Coast Shipbuilders' Association, he said, had requested repeal of the order prohibiting the wage increase so that it might carry out its agreement with the workers.

ATLANTIC YARDS' DEMANDS.

A conference of representatives of the Atlantic and Gulf Coast Shipbuilders' Association and representatives of the international unions affiliated in the shipbuilding industry was held in Philadelphia yesterday, but decided to take no action pending the outcome of the request for repeal of the administration's decision. According to O'Connell, the employees on the Atlantic Coast are asking that the wages and hours on the Atlantic and Pacific Coasts be equalized.

O'Connell emphasized that the shipbuilding corporations and the employees were in perfect accord, but that their hands were tied by the order from the Navy Department and Emergency Fleet Corporation.

BAY YARDS REFUSE DEMAND.

[BY A. P. NIGHT WIRE.]

SAN FRANCISCO, Sept. 26.—Shipyards in the San Francisco Bay region will not grant the demands of their workers that a recently framed wage schedule be put into effect on October 1, and the workers here were expected to join approximately 125,000 other shipyard workers on the Pacific Coast on that date, it was announced today. Authorization for the strike has been received from James O'Connell, chairman of the metal trades department of the American Federation of Labor.

The unions involved were advised by the Shipping Board September 18 that the new schedules would not go into effect until after the industrial conference in Washington beginning October 6. Union representatives answered that most of the yards had agreed to the new schedules which they helped to frame in conference with the international officers of the union and it was said the explicit understanding was that these schedules should go into effect October 1. The yards in the bay region were reported to have refused to sign the new agreement. The conference raised the existing basic wage of $6.40 to $7.04 a day, or 64 cents, for journeymen. Corresponding increases were granted apprentices.

Practically all of the unions involved here were to meet within a week to perfect strike arrangements.

OAKLAND SITUATION.

[BY A. P. DAY WIRE.]

OAKLAND, Sept. 26.—Indorsed by James O'Connell, head of the metal trades department, American Federation of Labor, and with the personnel of local metal trades unions favoring the move, a walk-out which may involve 40,000 men in Alameda and Contra Costa counties will take place next Wednesday unless shipyard owners and "outside" shop proprietors disregard the recent edict from the Emergency Fleet Corporation, relative to nonincrease in wages, allowing their signatures to remain on the recently-finished agreement which takes the place of the Macy award.

H. K. Sweeney and C. R. Burton, representatives of the Pacific Coast Metal Trades District Council, have been given authority to call the men from their jobs unless yard and shop owners abide by the signed agreement. The leading machinists' union, No. 284, met last night at the civic auditorium, and voted in favor of a strike unless the new wage agreement was allowed to stand by the employers. Boilermakers' union No. 233 meets tonight, and will also vote. Nearly 5000 men hold membership cards here. Other unions will vote between now and October 1 on the question, but labor leaders regard the balloting as mere confirmation of the promulgated plans.

It is not known the number of men here who will be called out, labor officials not having information at this time as to what shops and yards will remain true to the agreement disregarding the Fleet Corporation's announcement. Eight cents an hour increase, or 64 cents a day, was recently approved by employees and all but three local shipyards after many weeks of conference.

PORTLAND READY TO STRIKE.

[BY A. P. NIGHT WIRE.]

PORTLAND, Sept. 26.—Ten thousand workers in steel-ship yards of the Portland district will strike October 1, unless an order of Director-General Ackerson of the Shipping Board delaying wage increases recently agreed to, until after the industrial conference at Washington October 6 is rescinded, it was predicted here today by officials of the steel workers' union.

Shipyard operators confirmed the statements of union men that a strike was expected. Receipt of the order from the Director-General, which arrived here September 19, was not announced until today, as attempts were being made at Washington to have the order canceled. It was said. The order was received here simultaneously with similar instructions received at San Francisco and other Coast points.

Under terms of an agreement signed by steel-yard operators and unions two weeks ago, an increase of 8 cents an hour was granted, with a forty-four-hour week and changes in working conditions, effective October 1. This agreement, union men said, now has been set aside until after the Washington conference, and they declared a strike inevitable unless the new agreement goes into effect.

SEATTLE AND TACOMA WAIT.

[BY A. P. NIGHT WIRE.]

SEATTLE, Sept. 26.—Union leaders here today said about 25,000 men working in Seattle steel-ship yards probably will answer the strike call if it is issued.

TACOMA (Wash.) Sept. 26.—Delegates from the various metal trades councils in shipbuilding centers on the Pacific Coast will meet here next Sunday to make definite plans for the Coast shipyard strike, it was announced here by Adam Barth, secretary of the Pacific Coast council.

Four thousand, eight hundred shipbuilders are expected to strike in Tacoma if the new wage scale does not go into ecect October 1, both union officials and shipyard officers agreed today.

EXPECTING NO STRIKE AT LOCAL SHIPYARDS.

SENTIMENT OF WORKERS HERE SAID TO BE AGAINST ANOTHER WALKOUT.

Sentiment regarding the threatening strike of shipyard workers now employed on government contracts on the Pacific Coast is greatly opposed by the men engaged in the shipyards of Southern California, as evidenced by statements of the officials of these companies yesterday.

The threat of the union workers that they would strike was made following the refusal of the Navy Department and the Shipping Board to revoke their joint order delaying wage increases which were recently agreed to by a large number of shipyard employers on the Pacific Coast.

The Southern California yards, operating under open-shop conditions, declined to enter into a conference with the union officials, and plans were being made to call a strike in the Southwestern yards and the Craig yards at Long Beach, when the news came that the Emergency Fleet Corporation had disapproved and would oppose any plan that would disrupt the union wage scale now prevailing.

At the Craig shipbuilding plant it was announced yesterday that 1600 men were now employed there and that but 50 per cent. of this number were union men. Sentiment is very strongly opposed to any walkout, even among the ranks of the union force, which is undoubtedly encouraged by the failure of the Los Angeles Shipbuilding Company strike.

David Hollywood, manager of the Southwestern Shipbuilding Company, stated that 2500 men are now employed in the yards of this company, about one-half of which are union men, and that the majority of these men are likewise bitterly against any strike.

The Fulton Shipbuilding Company has announced that all its government ships have been completed, and that the plant has closed down permanently, hence they do not figure in any threatening strike.

GOVERNMENT OIL LAND CLAIMS ARE DEFEATED.

[BY A. P. DAY WIRE.]

SAN FRANCISCO, Sept. 26.—A decision of the government land office in Visalia, denying the government's claims to 800 acres of oil lands in the Lost Hills region of Kern county, a patent for which was sought by the Lost Hills Mining Company and the Universal Oil Company, was forwarded to the General Land Office at Washington today by J. H. Fitzorite, its representative here. The decision was handed down September 24.

The companies filed entry on the lands previous to the withdrawal act of 1909. They held they were not subject to such withdrawal, as they had prosecuted their work diligently and vigorously. The government held otherwise, but its claim was nullified by the register and receiver at Visalia, who ordered the patent to issue.

DEATH CONFIRMED OF LOPEZ, VILLA CHIEF.

[BY A. P. NIGHT WIRE.]

GALVESTON (Tex.) Sept. 26.—Official confirmation of reports that Martin Lopez, right-hand man of Francisco Villa, had died on September 13 at San Juan del Rio, Durango, Mex., was received today by Meade Fierro, Mexican Consul at Galveston.

DESTROYERS ON WAY SOUTH.

[BY A. P. DAY WIRE.]

VALLEJO, Sept. 26.—The destroyers Bannon and Phillips left the Mare Island navy yard here today for San Diego to join the new Pacific Fleet in the forthcoming maneuvers. Six destroyers will be brought to the yard each fortnight for overhauling until the fleet's entire destroyer division has been attended to.

If he ever whips the children, just take him to "Broken Blossoms"—"so different it does not seem like a film at all."—[Advertisement.

RATIFY TREATY AT EARLY DATE.

McCumber Expects the Senate to Take this Action.

Resolutions will Clarify Any Doubtful Sections.

Says Action Must not Require Treaty to go Back.

[EXCLUSIVE DISPATCH.]

WASHINGTON, Sept. 26.—Senator McCumber, Republican, of North Dakota, member of the Senate Foreign Relations Committee, believes that the peace treaty will be ratified at an early date without amendments or reservations that will require renegotiation with the other signatories.

Senator McCumber occupies a commanding position in the Senate at this time, as he is the only Republican member of the Foreign Relations Committee who refused to sign the Lodge majority report, and is in close touch with all the various Senatorial groups of both parties.

ISSUES STATEMENT.

In a statement to the country today, given out through the League to Enforce Peace, Senator McCumber said:

"I cannot believe that there will be any amendments or reservations adopted that will require a resubmission to the Peace Conference.

"I hope and believe that Senators will agree upon a few reservations that will clarify any provision on which there is doubt and which will assure us every right of independence — of protection of our national policies, such as the Monroe Doctrine, and the unquestioned control of all our domestic matters. We do not need to make any amendments to assure these results, and I cannot believe that a majority of the Senators could be secured to vote for amendments or reservations that will defer the consummation of this treaty for many months longer, thereby continuing the present uncertainties and chaotic conditions of the world for another indefinite period, with all its resulting evils in strikes and the spread of Bolshevism throughout Europe and the United States.

MUST NOT SEND IT BACK.

"I believe that many Senators, who do not like all provisions of the treaty — a treaty on which twenty-seven nations labored for six months to compose their difference and to reach a compromise, will pause long before they add to the present chaos by sending this treaty back to conference, either by such radical amendments or by such reservations as will necessitate a reconsideration of the whole treaty by all the nations which joined in the present treaty.

"I am convinced that a majority of the Senators believe that we cannot afford to subject the present delicate situation to another peace conference and another long delay."

WEST VIRGINIA SENDS WARNING TO STRIKERS

GOVERNOR DECLARES THAT MARCH FROM OHIO WILL BE HELD AS INVASION.

[BY A. P. DAY WIRE.]

COLUMBUS (O.) Sept. 26.—Upon receipt of a telegram today from Gov. Cornwell of West Virginia to the effect that five thousand men from Steubenville and other Ohio towns near by are reported to be planning to cross the Ohio line into Hancock county, W. Va., for the purpose of compelling workers to quit their places, Gov. Cox today wired W. G. Baker, Sheriff of Jefferson county, to use his best offices in order to prevent any possibility of conflict between citizens of Ohio and West Virginia.

In his telegram to Gov. Cox, Gov. Cornwell said such an invasion of West Virginia by Ohio strikers "will be regarded as an attack upon the sovereignty of West Virginia."

CHARLESTON, Sept. 26.—At noon today Gov. Cornwell had received no reply from Gov. Cox of Ohio to his telegram sent late yesterday, calling the Ohio executive's attention to a threatened invasion of armed men from Steubenville, O., across the river from Weirton, W. Va., to force the closing of the steel mills in the West Virginia town. Neither had he heard any further information from the Sheriff of Hancock county from whom the complaint of the reported invasion came yesterday.

STEUBENVILLE (O.) Sept. 26.—Local steel strikers will hold a mass meeting at the Courthouse here tonight at which workmen from the Weirton Steel Company mills at Weirton, W. Va., near here, have been invited to attend. Union leaders have announced that if Weirton men did not turn out at this meeting, local strikers will parade to Weirton the first of the week to hold a meeting.

RAIL UNIONS DISPUTE CONFERENCE CHOICE.

[BY A. P. DAY WIRE.]

WASHINGTON, Sept. 26.—Dispute has arisen between the four railroad brotherhoods and the fourteen other unions of railroad employees as to representation in the industrial conference called by President Wilson for October 6. The President instructed Director-General Hines to have the railroad unions represented by four men and Mr. Hines transmitted the instructions to all the unions. The four brotherhoods appointed the four men without regard to the other employees. Protest soon was forthcoming from the shop, maintenance of way, clerk and other unions, that they should be allowed to participate in the selection of the representatives, but the question has not been settled.

The four brotherhoods were said today to have based their action on the fact of the appointment of other delegates to the conference of the American Federation of Labor, with which the fourteen railroad unions are affiliated.

NEWS SERVICE FOR FAR EAST.

Use of Navy's Wireless System is Proposed.

Government was in the Business Before War.

Extra Tax on Radio Systems Costs but Little.

[BY A. P. NIGHT WIRE.]

WASHINGTON, Sept. 26.—American interests in the Far East have been prejudiced by British and Japanese control of news in the Orient, V. S. McClatchy, publisher of the Sacramento Bee, told the House Merchant Marine Committee. He urged the enactment of pending legislation authorizing the use of the navy's wireless systems at a low word rate charge in order to insure an adequate trans-Pacific news service.

"Daily interchange of news," said Mr. McClatchy, "is the most effective and perhaps the only way of preventing misunderstandings, which will seriously injure American interests, and may lead to grave complications."

IN NEWS BUSINESS.

British and Japanese propaganda in the Far East before America's entry into the war, he continued, so seriously injured American interests that the United States government "went into the news business" so as to place the facts before the Orient. The government distributed a daily news report by navy wireless in Guam, Manila, Shanghai, Peking and Vladivostok, he said, and since the elapse of appropriations last July 1, the report has been continued through co-operation of the Associated Press. The report, however, is entirely west bound.

"The American government went into the news business because it found its material interests were being damaged," declared Mr. McClatchy, "and its reports of facts served as an antidote for the poison spread throughout the Far East."

"All American interests in the Far East, diplomatic and commercial," McClatchy, who recently toured the Orient, said, "are unanimous in expressing the opinion that the United States cannot retain the good will of the Far East and cannot protect her interests there in the absence of the exchange of news reports across the Pacific, which will keep the United States and the Far East fully advised as to the acts and the sentiments of each other."

Little American news is printed on the Eastern Asiatic Coast, and rarely anything of importance from America that is distasteful to prominent Far Eastern interests, he added, explaining the news service there is controlled principally by Reuter, a British agency, and by Kokusai, a Japanese agency, the two having formed a combination.

TELLS OF NEWS AGENCIES.

"Except during the few months of this year and last year," said Mr. McClatchy, "when the Committee on Public Information sent American news across the Pacific, the Far East had received its news of the United States through Reuter. The report being prepared by British hands at New York, blue penciled by British hands at London, expurgated, clarified and interpreted by British hands at Shanghai, where British feeling against Americans has been most marked, and thence distributed."

The Kokusai, which he said was controlled by the Japanese government, although that government had denied it diplomatically, controls all news sent into or from Japan. He added that the agency's treatment of news was like that of the British, and that the Japanese were seeking to extend their news control in China, which he feared might result in the "open door" of trade in China being closed to Americans.

Members of the committee informally expressed approval of a trans-Pacific news service, but were noncommittal during the hearing as to the pending bill proposing a rate of 5 and 6 cents a word on press dispatches between the United States and the Far East. The measure was introduced by Representative Curry, California, who asserted commercial interests would be benefited as well as the press, and that private American-owned wireless would receive the preference in obtaining business. Naval officers added that their wireless system was not operated at one-half its capacity and could be used to the limit at practically no additional expense.

GERMANY PLANS COUP TO BUY UP OLD MARKS

CLEVER FINANCIAL REVISION PLANNED TO CUT DOWN INDEMNITY PAYMENTS.

[BY CABLE—EXCLUSIVE DISPATCH.]

LONDON, Sept. 25.—Substantial proof exists that the German government is cleverly planning a financial coup through a complete revision of the monetary system by issuing new republic money and using the new money to purchase the old imperial coinage and paper.

As reported in London this scheme is now developing under the guidance of international bankers. All European countries anticipate the new issue will be recognized by the Allied governments at a value approximating 30 marks to the pound. Eventually the government would be enabled to buy the outstanding currency, now valued at 130 marks to the pound, thus vastly improving Germany's prospects of rehabilitating trade and establishing future indemnity payments on a somewhat easier basis.

Judging by the tone of recent statements of British banking officials this scheme meets favor. They realize that on the present basis Germany will never recover stability and that she will continue to be the prey of speculators who are exploiting the depreciated German currency for trade purposes. Those who are now gambling through exchanges on the German mark may find themselves suddenly holding a great quantity of German currency that has been made valueless by the newer issue.

That haunting melody! When you return to see "Broken Blossoms" you will discover its source.—[Advertisement.

PHILHARMONIC ORCHESTRA OF LOS ANGELES

W. A. CLARK, Jr., Founder
Membership of 90
WALTER HENRY ROTHWELL
Conductor

FOR ITS INITIAL SEASON
1919 1920

Announces

12 Pairs Symphony Programs
8 POPULAR PROGRAMS
20 Programs for Schools and Colleges

Soloists:

CLARENCE WHITEHILL
Baritone
From Metropolitan Opera Company

RUDOLPH GANZ
Pianist

ALBERT SPALDING
American Violinist

HELEN STANLEY
Lyric Soprano

LEO ORNSTEIN
Composer-Pianist

SOPHIE BRASLAU
Contralto
From Metropolitan Opera Company

SYLVAN NOACK
Concert Master

ILYA BRONSON
Violoncellist

DATES

Friday Afternoons and Saturday Evenings

Oct. 24-25	Dec. 19-20	Feb. 27-28
Nov. 7-8	Jan. 2-3	Mch. 19-20
Nov. 21-22	Jan. 16-17	April 9-10
Dec. 5-6	Feb. 6-7	Apr. 30-May 1

PRICES

Friday Afternoons TWELVE CONCERTS				Saturday Evenings TWELVE CONCERTS			
$7.50	$10	$15	$20	$6	$9	$12	$15

(NO WAR TAX)

Mail Order Reservations NOW to
L. E. Behymer, Manager. 705 Auditorium Building.
Telephone Main 1538.

On Sale Trinity Box Office, Grand Avenue at Ninth.

MONDAY, OCTOBER 6

Daily thereafter—10 A. M. to 5 P. M.

Sure Relief

6 BELL-ANS
Hot water
Sure Relief

BELL-ANS FOR INDIGESTION

EYES EXAMINED FREE

A good pair of Spherical Lenses in a suitable frame, for reading or distance, August special..... $2.50

DR. A. FRANK
OPTOMETRIST AND OPTICIAN
322 BRADBURY BLDG., 304 S. BROADWAY
Main Broadway 6374. GUARANTEED SATISFACTORY

GOMPERS IS ON WITNESS STAND.

Committee Chairman Asks Him to Get Down to Tacks.

He Calls it Unfair to Quote Statements Years Ago.

Gives Unions' Reasons for the Present Steel Strike.

(Continued from First Page.)

his attack at Zurich before the international labor conference on James Duncan, who represented the American Federation of Labor—all those things prejudiced me. But he changed, took a constructive position. In view of what he has since done to improve conditions of the workers, he is entitled to something better than to have his mistaken views of the past held up to injure his usefulness. I have no hesitancy in saying that these are not his views.

"He is not now an executive officer of the strike. He is merely chosen to perform the secretarial work."

DISCUSSES PROFITS.

Discussing profits in the steel industry, Gompers cited a statement by Director-General Hines of the Railroad Administration, which showed that in 1918 the steel corporation made 12 per cent. on its common stock.

"I understood Mr. Fitzpatrick to say that the eight-hour day was granted by the steel corporation," remarked Senator Sterling.

"By the efforts of the War Labor Board," Gompers said, "conditions were finally produced which influenced the corporation to order the eight-hour day. But I understand it is still an order and not an actuality."

Gompers said he had no definite information on wages.

SHOWS WAGES INCREASED.

Senator Sterling introduced a steel corporation statement, which said that average wages paid by it had increased 130 per cent. since 1913.

"But the corporation's profits have increased 400 per cent. in the same time," Gompers retorted.

"Employees are allowed to buy stock," Senator Sterling said.

"That system of installment stock selling is an attempt to tie men to the job," Gompers said.

DERIDES WELFARE WORK.

Senator Sterling then read a record of $13,000,000 spent on welfare work annually by the company.

"They do it because it pays," Gompers said. "It prevents men from devoting their efforts to getting into proper organization.

"We say to all this that what we want is pay, not charity, that a minimum wage be paid that will permit a fair standard of living.

"We must recognize that this war has crushed autocracy. The time has come for a new understanding between man and man. No man can say he is master of all he surveys. No corporation can do that. No employer, no matter how rich, can pretend to be industrial master. The war must bring something better than pre-war conditions. The meaning of justice is now something more."

DEMAND TO BE HEARD.

"The right to be heard is what the steel workers are asking above all else," Gompers said. "The right to speak with their employers through their own representatives, to have some voice in determining conditions under which they work.

"The right of workers to associate has been denied—denied with all the power and influence and wealth of the steel corporation—denied by brutal and unwarrantable means.

"It has been said that most of the men taking part in this strike are of foreign birth and not naturalized citizens. That may be and no doubt is true. The largest proportion of steel corporation employees are of foreign birth, but these men were brought here by the companies.

HARVEST TO REAP.

"There was for years a systematic effort to bring in these gangs from Europe. There was a systematic effort to eliminate Americans. They have a harvest to reap now. These steel companies brought about the state of which they now complain.

"Under the efforts of the steel corporation the hours of labor were always abnormally long. They never seemed satisfied until they had their men toiling seven days a week, 365 days a year. When the shifts changed, from day to night, they got them working twenty-four hours a day.

"The right of association, the attempt to organize met with the sternest opposition by the steel corporation.

SCORES DETECTIVES.

"The appeals coming to us from their employees were for help in organizing. But most of the efforts were slaughtered by the detectives and agencies in the company pay. More than 40 per cent. of all the private detective agencies in this country has been devoted to spying on employees in mines and mills. They have been used as agent provocateurs to induce men to some overt act, to get them to strike too soon."

As he described the dogging of employees by detectives, Gompers emphasized his words by pounding frequently on the table.

"In the steel industry," he continued, "men were discharged for merely talking of organization, or for grumbling.

"There have been numbers of men watched so closely that when they rented a hall the proprietor was told to lock the doors against them. Their meetings on rented ground have been broken up, the men were run down, dispersed, and some assaulted."

OFFICES CLOSED UP.

"Can you give instances of that last practice?" asked Senator Sterling, Republican, South Dakota.

"Yes, at McKeesport," Gompers responded. "Since this strike the offices of the iron and steel workers there have been closed against them."

"I suppose that has been done on the theory that collection of crowds would create disorder," Senator Sterling remarked.

"I don't know the theory," Gompers said. "But I do know the purpose. It was to prevent the leaders from counselling with the men and making the strike effective."

Only in the event of war, the union labor leader declared, should the rights of free speech and assembly be restricted. They should not be, he said, for a "privateering corporation."

SAYS OFFICERS CONTROLLED.

"I know that many of the public authorities in districts of Pennsylvania are under the direct domination of the United States Steel Corporation," the witness declared, pounding the table.

"In response to the main requests for organization from the men we sent a few agents into the field some years ago. They were arrested, driven out of the towns, one of them was bludgeoned that he died. That was four or five years ago. He was Jefferson Davis Pierce of Worcester, Mass."

Gompers told of the final decision of the American Federation of Labor in 1918 to organize the men and described the methods used to finance the work.

When Mr. Gomepr s completed his testimony the committee adjourned subject to call.

STRIKERS ATTACK RETURNING WORKERS.

STONES HURLED AT GARY MEN WHO SEEK TO RESUME WORK IN PLANTS.

[BY A. P. DAY WIRE.]

GARY (Ind.) Sept. 26.—Two men were arrested here today charged with throwing stones at an automobile believed to be loaded with strikers returning to work at the plant of the United States Steel Corporation. None of the occupants of the car was injured.

Mayor Hodges denied a report that a committee representing 500 strikers, anxious to return to work had called on him last night to demand protection. He said a committee of strikers visited him last Tuesday and inquired about protection, but he did not think they represented 500 men.

There appeared to be little change in the strike situation. It was said that the strikers were returning to work in small groups, although this was denied by union officers. An official estimate placed the number of men at work today at between 3000 and 4000.

CONFLICTING CLAIMS.

[BY A. P. NIGHT WIRE.]

CHICAGO, Sept. 26.—Conditions in the steel districts here remain virtually unchanged.

The usual conflicting claims were made by the opposing leaders, but all definite news indicated no important change in conditions.

About 4000 men were reported at work in the Illinois steel plant at South Chicago, and some sheets were rolled, the first actual steel making since the strike began.

At the huge Gary works information from within the mills was to the effect that 2500 men were at work, with a few of the mills, furnaces and coke ovens in operation.

Union leaders denied these reports.

Quiet prevailed at most points throughout the district without further attempts on the part of the steel companies to operate or increase their forces.

Nine men were held in $10,000 bonds each at Waukegan today in connection with last night's disturbances. Nine men were sent to jail on charges of participating in stoning of automobiles at Gary.

GREAT RAIL STRIKE UPON ENGLAND

War Restrictions on Food Put into Effect to Prevent Suffering; Transportation of Coal May be Stopped and Armed Forces Called to Guard Workers.

[BY CABLE AND ASSOCIATED PRESS.]

LONDON, Sept. 26.—The government announces that to assure food supplies during the strike it may be necessary entirely to suspend the transportation of coal.

The food controller tonight issued an order virtually reviving the war measures regarding food, namely by prohibiting hoarding beyond one week's supply, and applying the rationing of meats to public eating-houses, which will not be allowed to serve sugar, milk or butter separately, except to children under 10 years old.

The order comes into operation tomorrow. Local food controllers are empowered to fix maximum prices of articles which previously have not been affected by such methods.

The Associated Press learns authoritatively that the government takes the view that the railroad strike called for midnight tonight must be fought with every facility at its command, even to the employment of armed forces, if necessary. The War Office announced that it would be necessary to suspend demobilization of the army and cancel all leaves of absence forthwith.

The government looks on the strike as a threat against the life of the community. While it does not propose to take over and operate the railways, the government asserts it will protect any men volunteering for railway service.

The Food Ministry announced tonight that, in view of the "state emergency," it would be necessary to reduce the weekly ration of butter per person to one ounce and sugar to six ounces, while the meat ration would be limited to the value of 20 pence per person.

The conference between the railroad men's representatives and the government for an attempted adjustment of differences on the wage question today resulted in failure, and a strike on the railroads has been ordered, to take effect tonight at midnight.

The strike will affect probably more than 600,000 men.

The government has arranged to have the mails carried by airplanes and to have large motor cars from the government services made available for the conveyance of supplies to the large towns which will be seriously affected.

The locomotive engineers have announced that they would join in the strike but it is stated that the government has arranged to have many men who drove engines during the war make runs on the principal train service routes.

Leaders of the National Union of Railway Men expressed confidence this morning that an order for a general strike would not be necessary as a result of today's conference with Premier Lloyd George and other members of the Cabinet.

The executive committee of the union conferred before proceeding to the ministry. Members of the committee stated that the resumption of the negotiations had not altered any arrangements already made in connection with calling the strike. Should such action become necessary, local secretaries would call out the men at midnight in the event orders should be received from the central body.

CONFERENCE FAILS.

[BY CABLE—EXCLUSIVE DISPATCH.]

LONDON, Sept. 26.—At the close of the all-day conference at Prime Minister Lloyd George's Downing-street house tonight, James Henry Thomas, the railway men's leader, announced that the effort to arrive at a settlement of the railway wage dispute had failed and the strike would start at midnight tonight.

Fred Bromley, secretary of the Locomotive Engineers' Society, announced the engineers also would strike. This will tie up every railroad in the United Kingdom and may affect the London underground railways, trams and busses as well.

PRODUCTION IN MILLS GREATER.

Steel Output is not Affected by Strike Conditions.

Bethlehem's President Denies Right of Conference.

Says Company will not Alter Present Methods.

[BY A. P. NIGHT WIRE.]

PITTSBURGH, Sept. 26.—The strike situation in the Pittsburgh district today showed little change. Employers continue to report that men are returning to work daily and that production is on the increase. Union leaders declare that the walkout is becoming more effective, with additional men joining the strike each day.

State troopers and steel workers exchanged shots early today in the woods between Clairton and North Clairton, according to reports received here. No one was injured. The troopers arrested three men, all armed, and lodged them in the Clairton police station.

PATH OF DEATH.

The path through the woods connecting the two towns has for several days been infested with men who take shots at workers going to the steel plants. The State troopers were patrolling the path when fired upon.

Union labor leaders, mine officials, government investigators and State authorities were present today in the Coroner's court for the inquest into the death of Mrs. Fanny E. Sellens, an organizer for the United Mine Workers, who was killed August 26 when mine guards of the Allegheny Coal and Coke Company of West Natrona are alleged to have fired into a crowd of striking miners.

The shooting has been called to the attention of the Senate Labor Committee at Washington by labor leaders. The union labor leaders charge that Mrs. Sellens was murdered by the mine guards while protecting children from their bullets.

One mine guard is out on bail on a charge of murder in connection with the shooting.

PROTECTION NEEDED.

Sheriff Haddock testified that he had deputized seventeen men at the request of the company to protect the mines when the strike was called. These men were under a deputy from the Sheriff's office, he said. All was orderly at the mine until August 26, the day Mrs. Sellens was killed.

Mrs. Mary Visilosky, West Natrona, testified that a deputy sheriff shot Mrs. Sellens while the latter was trying to protect a number of children who were in danger of being shot. She said strikers were running away from the scene when Mrs. Sellens was killed.

The testimony of the many witnesses brought before the jury at today's hearing was conflicting. The striking miners and their sympathizers testified that the deputy sheriffs shot without provocation and took advantage of their position to "bully" the strikers. They said they were all acting as peaceful citizens when they were assaulted by the officers. The testimony of the deputy sheriffs was just the opposite. They said miners attacked them with stones, injuring several of them, and that they did not fire until one of the mob first fired on them. All the deputies said they feared their lives were in danger when they drew their weapons.

None of the deputies would admit shots fired by them were responsible for the death of Mrs. Sellens and the other victim.

Mrs. Stella Wasinsky of West Natrona, testified that while Mrs. Sellens was asking the miners to be peaceful a mine superintendent rushed up with two officers.

"With a curse he struck Mrs. Sellens with a club and commanded the officers to shoot her," said Mrs. Wasinsky. "Almost simultaneously a shot was fired and Mrs. Sellens sank to the ground."

The mine superintendent declared that he was in the company's office at the time of the shooting and had not participated.

Deputy Sheriff Edward Mannison, who had charge of the mine deputies, testified his men had been fired upon and attacked by the miners before Mrs. Sellens was shot. While trying to disperse the mob, Mannison said Mrs. Sellens had told the men:

"Boys, don't you go away; you don't have to; this is a public road."

James Oates, an organizer of the United Mine Workers, while on the witness stand pointed out a deputy sheriff in the courtroom and said:

"I saw that man over there shooting into the back of Streszelecki." He said the miners were orderly at the time of the shooting. He said he was told by strikers that Mrs. Sellens had been killed while protecting small children.

ARREST WITNESSES.

After testifying that the deputy sheriffs were to blame for Mrs. Sellens' death, two witnesses from Natrona were arrested in the courtroom on order of Sheriff Haddock on a charge of inciting to riot. The Sheriff said they had been wanted, but were not found until they appeared as witnesses.

President E. C. Grace of the Bethlehem Steel Company sent a reply to the union leaders yesterday announcing that the company would not depart from its present method of dealing with its employees or grant the union a conference. Secretary Foster of the national committee declined to make the letter public.

It was a very quiet day in the Pittsburgh district. There was an exchange of shots between State police and some men near Clairton, twenty miles from Pittsburgh, in which no one was hurt. Arrests continue to be made in different places of men who are usually charged with loitering and disorderly conduct.

Continuing the fight for free speech and free assemblage, the union committee having this matter in charge today was busy making arrangements to hold meetings of the workers in many mill towns.

Sheriff Haddock announced he had given the strikers permission to hold meetings in any hall in cities and towns, where "local authorities had not forbidden such meetings." He said the local committee had misinterpreted his instructions when they announced he had promised them permission to hold meetings in "any city or town wherever they could obtain a hall." The Sheriff said he could not overrule local authorities.

Mayor Lisle of McKeesport declared no strike meetings would be permitted in that city, where they have been banned for many weeks. He said he had as much authority as the Sheriff in this regard and would oppose any move to permit such gatherings.

The union steel men are also barred from holding meetings in Duquesne and Clairton, according to reports at strike headquarters.

FOSTER'S IDEA.

Foster said the union wished to avoid any trouble with the authorities, but would demand that "the constitutional rights of the workers be upheld." He said the mass meetings conducted by the organizers always were orderly and peaceful.

"We are going to carry this fight for free speech and free assemblage to the end," Foster added. "It is our intention to hold orderly meetings in every town and city where it is possible to obtain a hall. All meetings will be under the protection of the Sheriff, who will furnish deputy sheriffs to prevent interference by the State police."

Reports to union headquarters indicated the police are interfering with strike pickets throughout the district and "arresting them right and left," Foster said. "We are appealing many of these cases and the union is furnishing bonds for the release of the men."

YOUNGSTOWN VOTES TO KEEP UP STEEL STRIKE

[BY A. P. NIGHT WIRE.]

YOUNGSTOWN (O.) Sept. 26.—Sentiment of striking steel mill employees as expressed in a vote is against returning to work until the strike is settled, according to union officials here. At a meeting called for the purpose of voting on the proposition, 125 men voted against returning, while fifty-seven indicated they were ready to go back.

Practically all of those voting against returning were said to be members of the Amalgamated Association of Iron, Steel and Tin Workers.

A similar meeting was scheduled for tonight by workers in the Ohio plant of the Carnegie Steel Company.

Adjustment of the trouble at the Trumbull Steel Company's plants in Warren is expected soon, according to S. T. Hammersmark, secretary, in charge of the strike. He said that negotiations have been begun, and that the men will be able to resume work on a fair basis. Manufacturers say the Trumbull company will go on further with negotiations pending a general move.

PUEBLO STEEL UNION DEFIES ROCKEFELLER.

[BY A. P. NIGHT WIRE.]

PUEBLO (Colo.) Sept. 26.—The Pueblo Allied Steel Council's general committee, in charge of the strike here, issued this statement today, when shown a dispatch from Denver, quoting J. F. Welborn, president of the Colorado Fuel and Iron Company, regarding the company's attitude with respect to the strike:

"The general committee of the Pueblo Allied Steel Council recently wired J. D. Rockefeller, Jr., asking for a conference between a committee representing the 6000 steel workers on strike here and Mr. Rockefeller. The council received a reply through J. F. Welborn, president of the Colorado Fuel and Iron Company, at a conference yesterday afternoon. Mr. Welborn stated that Mr. Rockefeller had placed the entire matter in his (Mr. Welborn's) hands, and that his attitude had not changed since the meeting of September 19, when he announced the company's determination to continue operating under the Rockefeller industrial plan.

"The men wish to say that their action in walking out Monday morning, 100 per cent. strong, is a repudiation of the said plan, and Mr. Welborn's action is an attempt to jam the plan down the men's throats.

"They are willing to continue the struggle to any length to establish real democracy, and are making arrangements to care for all strikers that may need assistance."

The Times Free Information Bureau
619 South Spring Street

THE TIMES FREE INFORMATION AND RESORT BUREAU is for the accommodation and benefit of persons seeking interesting routes of travel, desirable hotels and rest, recreation and recuperation at the seashore or in the mountains.

Particulars are furnished by competent attendants and by correspondence to the general public regarding rates and attractions of railroad and steamship lines, hotels and pleasure and health resorts. Photographs, descriptive circulars and transportation literature are kept on hand for inspection and distribution. Times readers can obtain here in a few minutes, without the delay incident to writing for it, all the information necessary for a safe and enjoyable journey or vacation. This service is absolutely free. Literature may also be obtained at the New Times Building, Broadway at First street.

PERSONS CONTEMPLATING VISITING LOS ANGELES ARE PRIVILEGED TO HAVE THEIR MAIL ADDRESSED TO THE BUREAU.

Resorts

ARLINGTON HOTEL
SANTA BARBARA
An absolutely Fireproof Hotel—All Outside Rooms, affording plenty of light and air—Headquarters for Tourists from all parts of the world. Private Lavatories in connection with all rooms. Ideal climate the year round. Automobile road is now perfect, 3½ hours' run, Los Angeles to Santa Barbara. Unexcelled facilities for care of automobiles in hotel grounds.
E. P. DUNN, Lessee.
The Most Attractive and Sportiest Golf Links in California

CATALINA STEAMER SCHEDULE
EFFECTIVE WEDNESDAY, SEPTEMBER 3RD, 1919

Leave Pac. Elec. Sta. Los Angeles. 9:00 A.M.	Leave San Pedro 10:00 A.M.	Arrive Avalon 12:15 P.M.
Leave Avalon 4:00 P.M.	Arrive San Pedro 6:35 P.M.	Arrive Los Angeles Pacific Elec. Sta. 7:15 P.M.

NOTE: In addition to the above schedule a steamer will leave San Pedro every Saturday afternoon at 3 p.m. Train to connect leaves Los Angeles Pacific Electric Station at 2 p.m.
The Wilmington Transportation Company reserves the right to change this schedule without notice.
For other information about Catalina steamers call at 194 Pacific Electric Building, or phone Fine 56 or 10044.
ST. CATHERINE HOTEL OPEN ALL YEAR.

Yes, THE PRESIDENT Stayed at DEL MAR!
SO DID SECRETARY DANIELS AND OTHER CELEBRITIES.
Located on the State Highway, 108 miles from Los Angeles, 25 Miles from San Diego.
Excellent Golf, Tennis, Saddle Horses, Surf Bathing and Fishing. Largest Tepid Salt Water Plunge on South Coast.
STRATFORD INN "BY THE SEA"
AMERICAN PLAN—MODERATE RATES
PERSONAL MANAGEMENT OF WM. H. HERBALD.
FINEST BATHING BEACH IN CALIFORNIA

MT. WILSON Elevation 6000 Feet
Hotel and Cottages. Weekly rates at hotel, $21.00. Excellent daily auto stage leaving Los Angeles, Union Bus Station, 6th and Los Angeles Sts., 9 a.m. Pasadena, 56 E. Colorado, 10 a.m. Information Peck-Judah or Fair Oaks 24-P-2. Stage information Colorado 2641. W. H. CORY, Mgr.

Brent's Mountain Crags
100 Minutes From Broadway
Spend your week-end or at least a part of your Sunday at this delightful resort. Tent Houses and Cottages for rent. Grocery store, dance pavilion, restaurant, picnic grounds. For rates and information phone Information and Travel Bureau, Broadway Dept. Store, Broadway 7800, Station 92. Auto for accommodation of our guests leaves main office, 730 So. Main street, at 9 a.m. A Week's Vacation for $4.65

FIVE TRAINS DAILY | MT. LOWE RESORT One Mile in Skyland | Get Illustrated Trolley Folders.
The Hotel and Bungalows at BEVERLY HILLS Open the Year Around
GLEN IVY MINERAL HOT SPRINGS A beautiful resort and a place to get well. New and very modern Hot Baths. Quickly relieves Rheumatism and Stomach Troubles. Warm Sulphur Plunge. Cold Water Canyon. Hunting, hiking, saddle horses, chicken dinners. Medium rates and clean as your own home. 40 miles east Los Angeles. Folders Times Branch Office, P. E. Depot and Glen Ivy Stage Office, 201 S. 5th St., LONG BEACH.
Hotel Virginia AT THE BREAKERS EDGE. Absolutely fireproof. American plan. Golf, Tennis, Dancing, Bathing. Center of social events. Luxurious accommodations. Hospitable atmosphere. Spend the week-end. Write for folder. G. M. Borbank, Mgr. ARMY AND NAVY HEADQUARTERS.
INTER-OCEAN INN ONTARIO, CALIF. Phone 41. 35 Miles east from Los Angeles on Ocean-to-Ocean Highway. | BEST COUNTRY CHICKEN DINNER IN CALIFORNIA, SERVED ANY TIME, BY THE BEST COOKS. FREE DANCING—FREE GARAGE. OPEN ALL NIGHT—GOOD MODERN ROOMS. RATES REASONABLE.
SEPTEMBER IS PERFECT AT SEVEN OAKS
The mountain air is invigorating and refreshing. The scenery is beautiful. Cozy cabins, good table, a delightful place to spend the week end. Write for rates and information. Manager, Seven Oaks, Redlands, Cal.
REDONDO BEACH No better place in which to spend your winter. Surrounded by a crescent-shaped elevation of land. Fully protected from eastern winter winds. The most ideal and invigorating climate on the Pacific Coast. Best bathing. Largest and most steanly hot and salt water plunge on this Continent. Redondo caters to the family and boasts the finest and most up-to-date schools. Its High School is unexcelled.
VENICE PLUNGE
OPEN EVERY DAY—8 A.M. to 10 P.M.
RADIUM SULPHUR SPRINGS MELROSE AVENUE AND GOWER STREET.
Drink and bathe in the most radio-active natural curative mineral water. It purifies blood, keeps you young. HOT BATH treatments for Rheumatism, Colds, Locomotor-ataxia, Sciatica, Heart, Stomach, Liver, Kidney, Bladder, Blood, Bright's, Nervous and Female Troubles. Doctor's advice free. West Sixth Street car line. Phone 617194.

Los Angeles Hotels
THE Hotel Savoy of LOS ANGELES ON GRAND AT SIXTH ABSOLUTELY FIREPROOF ALL OUTSIDE ROOMS. OPENED JANUARY 1, 1918 TARIFF FROM $1.50 UNDER THE MANAGEMENT OF JOHN A. EWING, formerly of Hotel Savoy, Kansas City, Mo. M. F. GEORGE, Asst. Mgr.
Hotel Stowell 415-417-419 SOUTH SPRING ST. FIREPROOF—375 ROOMS, EACH WITH PRIVATE BATH $2.00 to $3.50 CITY OF POPULAR PRICES IN CONNECTION "Rest easy at the Stowell"
Holton Arms An apartment of very desirable appointments West Adams at Hope

Steamships

TRAVEL BY STEAMSHIP The ADMIRAL LINE
PACIFIC STEAMSHIP CO.
Ticket Office Cor 8th and Spring (Alexandria Hotel) Telephones—Main 7262; Home 13588
SAN FRANCISCO
S.S. Spokane Sails Sat., Sept. 27
S.S. President Sails Mon., Sept. 29.
Fares—$12.50, $14.00 and $16.00.
SEATTLE-TACOMA
S.S. President Sails Thurs., Oct. 2.
S.S. Governor Sails Thurs., Oct. 9.
Fares—$28, $30, $42 and $46.
SAN DIEGO
S.S. President Sails Sun., Sept. 28
S.S. Spokane Sails Tues., Sept. 30
$3.00 One Way—$5.00 Round Trip.
Berth and Meals Included

NEW SERVICE
THE WHITE FLYER LINE
STEAMER "HUMBOLDT"
Sails 9 p.m. from San Pedro for San Francisco.
Wednesday, October 1st
$9, $12, $13.65 One Way
$20 Round Trip
Berth and Meals Included.
517 South Spring Street.
Phone 65270.

WHITE STAR LINE
NEW YORK - LIVERPOOL
Baltic ...Oct. 8 | Celtic ...Oct. 18
NEW YORK-CHERBOURG SOUTHAMPTON
Lapland ..... Oct. 4
Prince Friedrich Wilhelm ...Oct. 15
White Star-Dominion Line
MONTREAL — QUEBEC LIVERPOOL
Canada..Oct. 22 | Megantic..Oct. 31
American Line
PHILADELPHIA - LIVERPOOL
Haverford ... Sept. 30 and Nov. 11
Leyland Line
BOSTON - LIVERPOOL
Winifredian, Sept. 29 | Bohemian, Oct. 15
Office, 30 Montgomery, San Francisco. Thos. Cook & Son, 515 S. Spring St., L. A. D. W. Ferguson, 332 S. Broadway, L. A.

AUSTRALIA
NEW ZEALAND AND SOUTH SEAS
Via Tahiti and Rarotonga
Mail and Passenger Service Every 28 days
Union S. S. Co. of New Zealand
320 California St., San Francisco.
Or local Steamship and Railroad Agents.

AUCTION SALES
The Times is the official and exclusive Newspaper medium for the Los Angeles Auctioneers' Association.

AUCTION
$20,000 Worth of Extraordinary Clean and Staple Stock of Groceries
Also the highest grade of grocery and butcher fixtures. I will sell the above some day next week. For full particulars see Sunday Times Auction Columns.
NAT SHAPIRO, Auctioneer.
Members L. A. Auctioneers' Ass'n.
Phone West 8292.

W. Dwight Hammond
General Auctioneer, 1053-55 So. Main St., Near 11th. Oldest an largest auction house in the Southwest. Expert in every branch of auction work. Watch my ads and attend the big sales. Cash advanced on consignments. For all information call up 63565. Member L. A. Auctioneers' Ass'n.

THOS. B. CLARK
AUCTIONEER
Dealer Antique Furniture
911-913 South Hill Street
61907
Member L. A. Auctioneers' Assn.

C. H. O'CONNOR
General Auctioneer and Appraiser.
Sales Conducted Anywhere, City or Country, for best results.
Phones West 6262; 11277.

Arthur J. Kelly
Art Goods AUCTION
CONSIGNMENTS SOLICITED.
828 South Hill Street

HART and HALL
Los Angeles' Progressive AUCTIONEERS
Real Estate, Livestock, Merchandise, Furniture and Household Goods.
We buy for SPOT CASH, or sell on COMMISSION.
1020 SO. FIGUEROA ST.
Phone 61834.

AUCTION
S. W. Kohn, The Reliable Auctioneer, Sells Monday, Sept. 29, 9 o'clock. By order of the owners, the tenants and implements of the ranch change, 1620 S. Main St., as follows: 1 Lambert No. 1020 bean No. 510 orchard trucks, assorted farm wagons and trucks, automobiles, plows, harrows, cultivators, harrows, mowers, hay rakes, large lot of new and second-hand tires, pumps, gasoline engines, 4-horse gang plows, 4-horse gang plows, 4-horse gang plows, 4-horse gang plows, blacksmith tools, etc. Also lot of old iron and steel. Furniture, roll top desk, dining room table, clock, chairs, etc. Everything to be sold to the highest bidder for Cash, without any limit or reserve. Auctioneer, S. W. KOHN. Main 3455; Res. 24928.

AUCTION
The Reliable Auctioneer, Trade Mark Registered.
S. W. KOHN, Auctioneer.
SPOT CASH for Dry Goods, Notions, Furniture and Fixtures conducted everywhere. Satisfaction guaranteed. CALL on MR. HIGHBY PHILLIPS, 1697 S. Main st. Phone 24928. Residence 21943.
Member L. A. Auctioneers' Ass'n.

AUCTION
Mon., 9:30, furniture, 6 rooms. Clean and good goods. 1011 W. 80TH ST.
Remember the big sale, 80th St. Furniture. Two house loads of 1st-class goods.
STROUSE & HULL, Auctioneers.

AUCTION
NOTICE. The sale which was announced to be held on Saturday at the corner of 6th street will be postponed until Monday, Sept. 29. Watch Sunday papers for particulars of the fine line of goods to be offered.
W. O. TRASK, AUCTION & REALTY CO.
Member L. A. Auctioneers' Ass'n.

AUCTION
Six-Room Modern Bungalow
Today, 2:30 p.m.—937 W. 6th St.
Near Vermont avenue.
George T. Parker, Auctioneer.
....Member L. A. Auctioneers' Ass'n.

H. B. NASH, Auctioneer
We buy stocks of furniture, rooming-houses, for spot cash. Mortgages or debts assumed or sell on commission. South 2189.

The aftersmart of shaving is quickly allayed

Even though your razor is dull you no longer need to dread your daily shave at home.
SANTISEPTIC LOTION
quickly stops the smart of the abrasions and, at the same time, protects the skin from possible infection. It is delightfully cooling, it leaves the skin clean, soft and wholesome. No shave is complete when Santiseptic is used.
At All Los Angeles Drug Stores.

THE MORRIS PLAN
Are You Tired of Being in Debt?
Are you nervous and worried over bills which you can't meet?
Many a man or woman who has been able to keep even before, is swamped with debt now since the cost of food and clothing has gone up so high, because he got behind through sickness or accident.
The way to beat the high cost of living is to wipe out all your bills and start even. You can do this by borrowing money on your character and salary from the Morris Plan Bank.
When your bills are paid you will be able to keep even again and your worry will vanish. This fresh start can be made by a straightforward business deal with
The Los Angeles Morris Plan, 725 S. Spring St.

$5 FULL SET OF TEETH $5
Best Set (none better) $5.00
Gold Fillings and Inlay (Best) $1.50
Silver Fillings (Best) ..... $.50
Gold Crowns, 22k (Best) $4.00
Bridge Work (Best) $4.00
Extraction (Painless) ..... $.50
All Work Guaranteed for 15 Years.
ONE PRICE FOR ALL.
The only private dentist in Los Angeles doing such high-class dentistry at such wonderfully reduced prices.
Not a new concern. A private, modern office, with experienced operators that have been in this office for the past 10 years. Every modern instrument and equipment to insure your work to be the best.
References — Citizens' Nat. Bank, Parmelee-Dohrmann Co. and thousands of patients in Southern Cal.
Free Examination.
DR. ARTHUR FOSTER, Formerly Yale Dentists, Phone, 72444, 444 S. Hope.

Cuticura Soap Ideal for the Complexion
All druggists: Soap 25, Ointment 25 and 50, Talcum 25. Samples each free of "Cuticura, Dept. K, Boston."

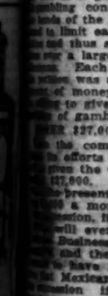
Herpicide Mary Says:
Just use NEWBRO'S HERPICIDE
in secret and see how quickly your friends will note the improvement in your hair
Sold Everywhere
Applications at Barber Shops
Owl Drug Company—Agents

YOU WANT A HOME?
Here is a Beautiful Five
Ready to Move Into
A Wonderful Bungalo
Two story, eight room modern home, 4128 South Main street, Lot 50x150 feet, with handsomely decorated living room, dining room, kitchen, two bedrooms and bath on first floor, with three bedrooms, sleeping porch and bath upstairs, etc. Will allow buyer a liberal sum for his present home. Terms if desired. Call at the house, or send name for appointment.
OWNER.

CTION SALES

official and exclusive Newspaper medium for the L... viation...

TION

orth of Ex- Clean and tock of eries

...ds of grocery and ...will sell the above ... For full particulars ...ction Columns.

...Auctioneer. ...Auctioneers' Ass'n. ...ent 8998.

Hammond

...1053-55 So. Main ...at an largest auc- ...Southwest. Expert ...of auction work, ...ducted the big sales. ...assignments. For ...ge 6240. Member ...ce's.

CLARK

...NEER ...e Furniture ...Hill Street ...Auctioneer Assn.

ONNOR

...uctioneer ...raisal. ..., City or Coun... ...; 2187.

Kelly

...oods ...ON ...SOLICITED. ...ill Street

AUCTION

S. W. Kohn, The Reliable Auctioneer, sells Monday, Sept. 29, 11 a.m. By order of the owners, the entire tents and implements of the Parmelee-Dohrmann Co., consisting in part as follows: 1 Lambert No. 1020 Incubator, 1 Bean No. 616 orchard tractor, 1 Bean No. 616 orchard tractor, several assorted farm wagons and buggies, automobiles, plows, harnesses, cultivators, harrows, mowers, hay rakes, tedders, etc. large lot of new and second-hand tires, pumps, plumbers' supplies, 1 Fairbanks-Morse 4-bottom disc plow (as good as new), 1 Fairbanks-Morse 4-bottom disc plow (as good as new), gas engines, pumps, pulleys, steel shafting, blacksmith tools, etc. Extra big lot of old iron and steel. Pictures! Office furniture, roll top desks, bookkeepers' desks, typewriters, clock, chairs, etc. Everything to be sold to the highest bidder for CASH, without any limit or reserve. S. W. KOHN, Auctioneer's License No. 1. Main 2655; Res. 25938.

AUCTION

The Reliable Auction House. Trade Mark Registered.

S. W. KOHN, Auctioneer

SPOT CASH for Dry Goods, Shoes, Notions, Furniture and Pictures. Sales conducted everywhere. Before selling CALL on MR. HIGHEST PRICES PAID. 1407 S. Main st. Phones: Main 2655; Residence 25938.

Member L. A. Auctioneers' Ass'n.

AUCTION

Mon., 9:30, furniture, 6 rms. Clean and good goods. 1011 W. 90TH ST.

Remember the big sale, Oct. 6. Furniture, Two 8-room houses. 1st-class goods.

STROUSE & HULL, Auctioneers.

AUCTION

NOTICE. The sale which was advertised to be held on Saturday at 732 So. Hill street will be postponed until Monday, Sept. 29. Watch Sunday paper for particulars of the fine line of Furniture to be offered.

W. O. TRASK AUCTION & SALES CO. Member L. A. Auctioneers' Ass'n.

AUCTION

Six-Room Modern Bungalow

Today, 2:30 p.m.—937 W. 50th St. Near Vermont avenue.

George T. Parker, Auctioneer. ....Member L. A. Aucrs.' Ass'n.

H. B. NASH, Auctioneer

We buy stocks of furniture; hotels, rooming-houses, for spot cash. Mortgages or debts assumed and sold or sell on commission. Phone South 2189.

UNION

KEFELLER.

...WIRE] ...Sept. 26.—The ...Council's gen- ...charge of the ... this state- ...ves a dispatch ...J. F. Welborn, ...rado Fuel and ...ding the com- ...respect to the ...

...mittee of the ...Council recent- ...ockefeller, Jr., ...ice between a ...ing the 4000 ...here and Mr. ...uncil received ...Welborn, pres- ...do Fuel and ...onference yes- ...Mr. Welborn ...kefeller had ...matter in his ...ods,' and that ...changed since ...mber 19, when ...mpany's deter- ...operating un- ...ndustrial plan. ...ay that their ...Monday morn- ...ning, is a re- ...d plan, and ...is an attempt ...wn the men's ...

...to continue ...length to es- ...cy, and are ...to care for all ...d assistance."

The after-shaving is quickly allayed

Even though your skin be tender you no longer need to dread the daily shave at home.

SANTISEPTIC LOTION

quickly stops the smart and soothes the soreness and, at the same time, protects the skin from possible infection. It is delightfully refreshing. It leaves the skin clear, free and wholesome. No shave is "too close" when Santiseptic is used.

At All Los Angeles Drug Stores.

Herpicide Mary Says:

Just use NEWBRO'S HERPICIDE in secret and see how quickly your friends will note the improvement in your hair

Sold Everywhere

Applications at Barber Shops

Owl Drug Company—Special Agents

YOU WANT A HOME?

Here is a Beautiful Place Ready to Move Into, A Wonderful Bargain.

Two story, eight room house, 4188 South Main street. Four bedrooms, hardwood floors, double parlors, handsomely furnished. Lot 50x150 feet, with driveway, lawn, flowers, shrubbery, etc. Must be sold at once; rightly appreciated.

Will give buyer a splendid bargain. Terms if desired. Consider will exchange house, or call Main for appointment.

OWNER.

...ICAN MONTE ...RLO SHUT UP.

...Owl, Internationally ..., Closes its Doors.

...d Agitation Forces the Governor to Act.

...ish Resort had History of Brilliant Gaiety.

...EXCLUSIVE DISPATCH.]

...ALI, Sept. 26.—The Owl ...

...largest gambling house on ...American continent is under lock ... and will not be reopened. ... confident prediction of ...known officials of the gov- ...t of the Northern District of ...California. Gov. Cantu has ...ued the official order clos- ...gambling resorts in Mexicali ... present indications the ... of the Owl, famous from Tia ...Tampico, from the Yukon ...ns City, are ended.

...Governor's order is the result ...me extending over a period ...been among the Mexicans, ...ded that the only gambling ...es in Mexicali should be in ...of Americans. The Mexi- ...s always argued that they ...competent to handle the ...r concession themselves. ...ince they have argued ...bling is Mexico is one of ...most pastimes and that the ...gambling is inherent in all ... The thought that Amer- ...ntrolled the gambling con- ...in Mexicali has rankled. ...or Mexicans" has been ...

...ing the recent mutiny and ...olution at Algodones, ...Cantu, closed every sa- ...resort in Mexicali to pre- ...tives from obtaining ...ing on the premise that ...n under the influence of ...good fighter, but rather ...as to just whom he owes ...a committee from the ... Chamber of Commerce ...pool halls in the city with ... The petition asked for ...ion of the concession to ...a gambling house and ...ing concession be placed in ...of the Mexicans. It pro- ...that each house to three ...and thus spread the conces- ...a large number of local ... Each house signing ...was asked to state the ...of money which it would ...to give a month for the ...of gambling.

...137,000 MONTHLY.

...committee had com- ...ered the total which ...the Cantu government ...,000. Inasmuch as the ...present time is only pay- ...a month for the gam- ...ion, it appears doubtful ...ever permit it to be ...Sound judgment points ...and the Governor is un- ...have realized for some ...Mexicans must be given ...ion if he is to retain ...support.

...is said, however, that the ...is allowed to do business ...famous dance hall. ...ery of the Northern Dis- ...of California has cen- ...the Owl to some ex- ...of construction.

...It is said, by Carley ...and Marvin Allen and ...Ervin, the Owl has be- ...from coast to coast. ...Worthington, it is claimed, ...hundreds of thousands ...concession, and is re- ...ported to own or control a string of cinema houses in Los Angeles, San Francisco and the north, and apartment-houses in Los Angeles and Bakersfield. Worthington, it is said, obtained the original concession from Gov. Cantu in 1914. Marvin Allen, who resides at Calexico, has a number of ranches and a large amount of property in Calexico. Frank B. Byers, also a resident of Calexico, is heavily interested in Calexico property and has large oil interests in Texas. The latter two are in active control of the gambling house.

ROULETTE AND FARO.

Before the Owl came into existence gambling in Mexicali took place in the old Arizona Club. In 1914, the gambling concession was secured and in 1916, the present handsome Owl Theater was built.

In the heighth of its glory, the Owl operated between twenty-five and thirty gambling tables and roulette and faro wheels. Nothing but gambling tables were operated, pool and billiards being considered not worth while. There were six large roulette tables, six faro tables, several keno and monte tables, many poker tables and other gambling devices.

The handsome building, comprising the Owl Theater, barroom, dancing floor and gambling department, occupied more than a block.

At the bar, said to be the longest in the world, ten bartenders worked on each shift. Between thirty and forty bartenders were always in the employ of the company. When the gambling concession was open at its widest extent, more than sixty girls appeared nightly in the dance hall and among the tables. A gallery, used exclusively for "slumming parties" was rarely empty as tourists from the American side of the line were always present.

The management of the Owl boasted that the house was never closed and advertised, "both night and day, across the way, you will never find closed, the Owl Cafe." The theater, a large one, presented the best vaudeville acts obtainable free. A moving picture theater was also run, free to patrons of the house. Year in and year out, until closed by order of Gov. Cantu, the doors of the establishment were never shut.

The Owl orchestra, famous throughout Southern California, was said at times to be composed of persons who dared not, for various reasons, cross the line to the American side.

Stories of persons who made fortunes and then lost them again at the tables, all in one night, were frequent. No one, however, ever "broke" the establishment although several carried away thousands as the result of their night's string of luck.

Only recently, the story is related, of how a friend of one of the owners visited Mexicali, and thought he would try his luck at the tables. The owner advised him to not play as the run had been heavy in favor of the house the past two days. Notwithstanding, the man played and dropped $300 in twenty minutes. On being told he could have his money back because he had been told not to play and was a friend of the management, he refused.

Roulette tables at the Owl in times past have contained "naught" and "double naught" which makes the percentage in favor of the house, one in eighteen. Usually roulette wheels and tables contain only "naught," making the percentage in favor of the house, one in thirty-six. Tables at Monte Carlo are said to have but the one figure.

Since the United States entered the war and the border was closed business has fallen off and the Owl only operated to half its capacity. The amount paid the government was formerly much higher than the amount paid since the line was closed. The theater was patronized by Americans, but since the line was closed Mexicans have been the chief players.

NAVY IS BADLY IN NEED OF MEN

Effectiveness is Weakened by Many Discharges.

Atlantic and Pacific Fleets Both Undermanned.

Inadequacy of Pay is Blamed for Lack of Personnel.

BY ARTHUR SEARS HENNING.

[EXCLUSIVE DISPATCH.]

WASHINGTON, Sept. 26.—As the result of wholesale discharges and resignations, and the slackness of recruiting, the United States Navy is in a state of disorganization seriously reducing the effectiveness of the defense of the nation.

The inadequacy of navy pay to meet the increased cost of living has driven enlisted men back to civil life by the thousands and put a damper on recruiting. Officers, too, are clamoring for release from the starvation pay of the lower grades under the new conditions, Secretary Daniels having found the resignation of several hundred on his desk when he returned from the Pacific Coast.

Both the Atlantic and Pacific fleets are undermanned. Secretary Daniels denies that any ships have been withdrawn from active service for lack of men, contending that the large number of vessels on the inactive list are in dry dock for the necessary post-war overhauling. Their crews have been transferred to the active fleets and yet there are not men enough to man adequately the ships in service.

NOT FIT TO FIGHT.

Neither the Atlantic nor Pacific fleet could fight a battle today, and as for maneuvers—well, Mr. Daniels says he hopes that in a few weeks or a few months the ships will be sufficiently manned to permit target practice and evolutions.

Admiral Rodman was recently sent into the Pacific with a large fleet for the thinly-veiled purpose of impressing Japan with the advisability of paying due deference to the views of the United States in sundry international matters. The United States was pressing and still is pressing Japan for an apology and amends in connection with the outrages committed by Japanese upon American soldiers and officials at Tien-Tsin, and Japan is sidestepping.

PACIFIC FLEET INADEQUATE.

In his letter to Admiral Rodman, Secretary Daniels dwelt upon the policy of the United States not only to maintain a strong fleet permanently in the Pacific, but to increase its strength and the strength of the fleet in Asiatic waters. Admiral Rodman's fleet on paper was stronger than Japan's Pacific fleet. The inadequate manning of Rodman's fleet, however, reduces the American hint to Japan to the status of bluff.

Operation is hampered in almost every particular. A warship came down the coast from Newport a few days ago, unable to communicate with anyone or anything, because it had no wireless operator. On many ships the shortage of firemen is serious.

MANNED BY RECRUITS.

Of the enlisted personnel on some of the first-class battleships a large percentage are raw recruits. Despite a recruiting campaign in which hundreds of thousands of dollars were expended in advertising and auto canvassing, 1700 new men a week is the best that can be done on the present pay basis. So urgent is the need of men that recruits are being rushed through the Great Lakes station with only three weeks' training. Mr. Daniels says he believes in a longer period of training ashore, but that many admirals prefer to train the men almost entirely aboard ship, so he is not worrying about that circumstance.

"I am not worrying at all," said the Secretary today, "for we have a reserve of 200,000 men trained in this war and in the event of emergency I could man every ship within forty-eight hours by issuing a call for reserves."

REPUBLICANS HELPLESS.

The Republicans in Congress have been seeking for some time to remedy the situation by increasing navy pay, but neither the House nor the Senate Naval Committee has been able to obtain Mr. Daniels' approval of a measure. A bill now before the committee proposes increases of 30 per cent. for officers and 50 per cent. for enlisted men. Mr. Daniels thinks that 30 per cent. might be too much for officers of the higher grades and refuses to commit himself as to the amount of the raise for enlisted men. He has promised to appear before the Senate committee next Monday to discuss the matter.

LEE ANNOUNCED FOR WATER COMMISSION.

[BY A. P. DAY WIRE.]

SACRAMENTO, Sept. 26.—Gov. Stephens announced today he would appoint October 1 Capt. Charles H. Lee, formerly of Los Angeles, and now of Berkeley, executive member of the State Water Commission to succeed A. E. Chandler, resigned. The Governor stated he would appoint on the same date G. E. Stephenson, of Santa Ana, as a member of the State Irrigation Board to fill a vacancy also made vacant by resignation of Chandler.

Capt. Lee was connected with the United States Geological Survey in 1905 and 1906 and later was a member of the engineering force that constructed the Los Angeles aqueduct. He served in a regiment of engineers in France.

KENT RESIGNS FROM TARIFF COMMISSION.

[BY A. P. DAY WIRE.]

SAN FRANCISCO, Sept. 26.—William Kent, former Congressman, left for Washington today to present his resignation as a member of the United States Tariff Commission preparatory to announcing his candidacy for the Republican nomination for United States Senator, according to an announcement from Mr. Kent's office here today.

While in Washington Mr. Kent expects to protest to Secretary of the Interior Lane against the proposed diversion of waters from Lake Tahoe for irrigation purposes and to push the campaign to save the redwoods of California to the nation and State.

LONGSHOREMEN WANT WAGE OF $1 AN HOUR.

[BY A. P. NIGHT WIRE.]

NEW YORK, Sept. 26.—Demands of longshoremen for a wage of $1 an hour, an increase of 15 cents and a forty-eight-hour week were submitted at the first session of the national adjustment commission of the United States Shipping Board here today. Double pay is asked for handling salvage.

The same pay, as well as provision for meals, is demanded for work requiring the unloading and loading of explosives. The workers also asked pay at the rate of $1.15 an hour for handling bulk cargoes, such as coal.

Nurses Strike in French Hospitals.

[BY CABLE AND ASSOCIATED PRESS.]

NICE (France) Sept. 25.—The nurses and orderlies in all the hospitals here struck today.

DEMOCRATS ARE SHORT OF FUNDS

Financial Problem Worries Leaders in Session.

National Committee Facing Tremendous Task.

Baruch Called in to Give Expert Advice.

[EXCLUSIVE DISPATCH.]

ATLANTIC CITY, Sept. 26.—An empty treasury and how to fill it before the 1920 campaign sets in was the problem which the Executive Committee of the Democratic National Committee dealt with at its first two sessions here today.

It has been estimated that the campaign fund in 1920 should be at least $10,000,000. This sum, which is more than quadruple the amount spent by the Democrats in 1916, is necessary, members of the Executive Committee declared, because next year's national vote will be in excess of 30,000,000, or more than double the vote cast in the Wilson-Hughes campaign.

Although outside assistance was summoned in the shape of Bernard M. Baruch, the Wall-street financier, and Thomas D. Chadbourne, a New York lawyer with considerable experience in the financing of political campaigns, the question was left to a subcommittee to be solved.

This subcommittee will be appointed by Homer S. Cummings of Connecticut, national chairman, who presided at today's conferences.

ADVICE OF EXPERTS.

Mr. Baruch and Mr. Chadbourne were members of the Finance Committee of the Democratic National Committee in 1916. The following year Mr. Chadbourne assisted materially in raising the $2,000,000 fund in the second Mitchel Mayoralty campaign in New York City. Mr. Chadbourne remained at the service of the Executive Committee all day. Mr. Baruch, however, returned to New York after having luncheon with United States Attorney-General Palmer at the close of the morning session.

The Executive Committee did not take kindly to the proposed plan of W. D. Jamieson, director of finance, to raise the money for the next Presidential campaign. Mr. Jamieson's idea is to raise the needed sinews by popular subscription from 1,000,000 to 2,000,000 contributors.

Those who objected to the Jamieson plan pointed out that only $1,700,000 was raised by the Democrats in 1916 and that to carry out Mr. Jamieson's idea would cost at least $1,000,000 for postage and other overhead expenses. Since November of 1916 $1,440,000 has been raised, all of which has been virtually spent in wiping out the 1916 deficit, in the 1918 Congressional campaign and in organization expenses.

USE LOAN DRIVE PLAN.

One suggestion offered, which was received with favor, was to follow the methods of the Liberty Loan campaigns and apportion so much to a certain district.

The financial problem overshadowed all questions, even that of candidates, and there was considerable talk of them. But that the meeting was in any sense a meeting to boost the candidacy of William G. McAdoo, President Wilson's son-in-law, as reported had it, was emphatically denied by Chairman Cummings, who characterized the story as mendacious.

"It would be highly out of place, not to speak of its impropriety, to meet here to discuss any one's candidacy when we have one in our midst in Atty.-Gen. Palmer," said an officer of the executive committee.

And, when Mr. Palmer was asked about his candidacy he said:

"It is too early to talk about candidates now."

But there were, nevertheless, informal discussions concerning the 1920 situation, and one high placed Democrat before going into the meeting of the Executive Committee today said:

NEED IRISH VOTE.

"Much of course will depend on what the President intends to do. If he should want to run for a third term, that would end the ambitions, temporarily at least, of some who are now hopeful. And if he is a candidate something will have to be done to win back the Irish vote, which is now practically lost to us."

In fact, there is an undercurrent of sentiment among the members of the Executive Committee that the chances for Democratic victory in 1920 would be better if President Wilson was not a candidate. This feeling is not in itself anti-Wilsonian. It expresses itself in a negative fashion when the question of Presidential possibilities arises.

For example, one of the officers of the Executive Committee who made the recent country-wide tour, when asked what talk was heard on the trip concerning candidates, answered:

McADOO FAVORED.

"There are three candidates mentioned almost exclusively, Mr. McAdoo, Atty.-Gen. Palmer and Gov. James W. Cox of Ohio."

While the subject did not come up today, it has been already agreed on to divide the country into five zones in the 1920 campaign, each in charge of a subchairman, with headquarters in New York, Washington, Chicago, Butte, and either Seattle or Portland.

At tonight's session the question of how to make a drive for the 16,000,000 women who have been enfranchised since 1916, was discussed. Mrs. George Bass of Chicago, chairman of the women's section, and Mrs. Antoinette Funk of New York a member of the section, led the discussion.

Mrs. Bass also told of an "intensive plan" of raising money among the women, but for the present the details will be kept secret. Meanwhile the entire woman's question will be turned over to a subcommittee to work out.

Another matter suggested, but like the others unsettled, was to follow the lead of the Republicans and established a national organ patterned after the National Republican. This and other matters of publicity were also left to a subcommittee to determine.

Again and again you must satisfy your heart's desire with that haunting charm, picture and music, my dear, in "Broken Blossoms."—[Advertisement]

The DEVON

Black Calf $8.50 and $11.00
Russia Calf $10.00
Brown Calf $9.00 to $12.50
Combination Shades $9.50

WE FIT incomes as well as feet.

The Devon has a low heel and long, sloping upper lines that give it a distinctive, dressy effect. It is a new Fall Walk-Over model, very reasonably priced.

JESBERG'S Walk-Over SHOES 332 S. Spring St. 332 S. Broadway

Col. J. B. Lankershim's Richmond Hill

At First and New Hampshire Sts. (One Block West of Vermont.), Between the Wilshire District and Hollywood.

FIRST WEEK'S SALES, $39,650

12 Fine Homes To Be Started at Once

Let Our Satisfied Purchasers Convince You

50x150 As Low As $2250 All Improvements In and Paid For

NOTE PRICE ON EACH LOT

Special Discount to the Next Five Who Build. Act Today.

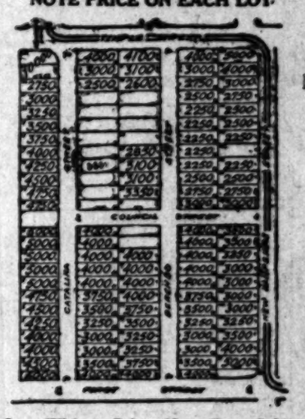

Magnificent View From the Mountains to the Sea. See It Today.

Surrounded by the Finest Homes in Los Angeles.

20 Minutes From 7th & Bdwy. on 3 Car Lines

Lots Without Prices Have Been Sold.

Call or Phone for Illustrated Circular.

TAKE HELIOTROPE or BIMINI car going South on Broadway and West on 7th Street, direct to First and New Hampshire, or VERMONT Avenue car to end of the line and walk one block west, or WESTERN Avenue car to 3rd and New Hampshire and walk 3 blocks north, to Tract Office; or

DRIVE West on Wilshire Boul. to Vermont Ave.; North one-half mile to First; and West one block to Tract Office, or LET US TAKE YOU—TODAY.

201 San Fernando Bldg., S. E. Cor. 4th & Main. Phone 64203. F. C. WOOD & CO. 713 Lankershim Bldg., S. E. Cor. 3rd and Spring. Phone 61533.

Agents for Col. J. B. Lankershim, Owner.

Are You a Judge?

Are you expert enough to decide by looking at a ham whether it is young, tender meat? Few are.

Even an expert cannot decide by appearance whether a ham is mild and flavory or otherwise.

You can be sure of young, tender, mild and flavory meat if the ham or bacon is branded PURITAN.

"The Taste Tells"

Puritan Hams and Bacon

THE CUDAHY PACKING CO.

Made in Los Angeles
803-811 Macy St.
Telephones: Home 10296.
Broadway 5160.

Where Can I Find Relief from Itching, Terrifying Eczema?

This Question Is Ever on the Lips of the Afflicted.

Eczema, Tetter, Erysipelas, and other terrifying conditions of the skin are deep-seated blood troubles, and applications of salves, lotions and washes can only afford temporary relief, without reaching the real seat of the trouble. But just because local treatment has done you no good, there is no reason to despair. You simply have not sought the proper treatment, that is within your reach.

You have the experience of others who have suffered as you have to guide you to relief. No matter how terrifying the irritation, no matter how unbearable the itching and burning of the skin, S.S.S. will promptly reach the seat of the trouble. Give it a fair trial to be convinced of its efficacy.

Our chief medical adviser is an authority on blood and skin disorders, and he will take pleasure in giving you such advice as your individual case may need, absolutely without cost. Write today, describing your case to Medical Department, Swift Specific Co., 353 Swift Laboratory, Atlanta, Ga.—[Advertisement.]

Jewel Cafe
Seal Inn
Tower Cafe
Seal Beach

High-class resorts for ladies and gentlemen. Dancing and entertainment.

Seal Beach is a good place to live in, the climate is perfect.

Tigers Smother Salt Lake in a Farcical Game; L. A. High Wins.

MORMONS PLAY A PUNK GAME.

Disgusted Fans Leave After Seventh Inning.

Vernons Smear the Ball All Over the Park.

Baum, Valencia and Billman Jarred Hard.

BY HARRY A. WILLIAMS.

Like our own forest fire, the Salt Lake club is dying down and has almost ceased to flicker.

The visitors were unable to show any smoke yesterday, and the Tigers won by the lumpy score of 19 to 1.

Where once there was fire in the mountains and fire in the grass, we have now only bum ball games for excitement, with an occasional double-header served up at 30 cents per bleacher head. It is the consensus of opinion in sporting circles that Salt Lake will not win another ball game this year, and having satisfied themselves on this point a big drove of bugs pulled their freight out of the park in the seventh inning.

HE ONLY SLEEPETH.

Others to get their full money's worth, stayed to the finish, determined to die game. In fact, it was feared that one had died, game or otherwise. This was a tired business man who drives an ice wagon. He was found in his seat after all others had departed. However, investigation by the night watchman, who poked the weary ice man in the ribs with his foot, proved that he was not dead, but merely sleeping.

The ice man awoke with a start when touched in the ribs, and looked about him in amazement. First at the bare field and then at the vacant stands. He had a Rip Van Winkle expression on his visage, and wanted to know how long he had been there.

DEAD TO WORLD.

This sort of thing will never do. Our ball teams must keep the boys from going to sleep on their hands. Otherwise, baseball will cease to be known as a snappy pastime, and the park a mere resort for icemen with frazzled nerves.

According to the latest theory, baseball was first played in Egypt and dates back to the time the corner stone was being laid for the first period. In order to prove that baseball dates back that far, Art Fromme and Spider Baum, those rare old antiques of the Egyptian period, were elected to pitch. Both have been going good, but yesterday Baum was slightly out of repair, and suffered a sinking spell right at the start. He was slammed for five runs in the first frame but was permitted to remain as long as there was even a slight flutter in his pulse.

RALPH SOURS.

Ralph Valencia and Red Billman between them finished up in their youthful, inimitable way what Mr. Baum was incapable of completing. Valencia soured up in one inning, after which Billman went in and stopped the home guards for a couple of rounds. In those two innings he looked like a comer, but began going back early in his career in the seventh when the Tigers jarred four runs out of him. His best performance was in the fifth when he whiffed Bobby Meusel.

Ten hits were combed off Fromme, but the Salt Lake blows did not take effect until the ninth, when three of them were bunched for a run.

A light rain fell in the third. This tended to wash the cinders out of the air and give our atmosphere its accustomed purity. Our matches everywhere has been strictly on the bum since the forest fire started.

WHITE IN SPOTS.

Bob Fisher's suit indicated that he must have been one of those heroes who were out fighting the fire. It was white in one or two spots, the remainder of it being the color of charcoal. Bob is very proud of the two white spots and will strive to keep them that way until the end of the season.

Jim Morley passed the afternoon designing a new coin, which the government will be asked to issue for the post-season series. This coin will be flipped before the first game of the St. Paul series to see which team goes to bat second. Mr. Morley wants a coin with a head on each side. Not only does he figure that two heads are better than one, and look more highbrow than two tails, but he intends to yell "heads" when the coin is flipped. Jim is a broad-minded man, who can see both sides of any question.

BEGINNING OF END.

Mr. Baum received the first intimation that something was about to happen when Mitchell opened for the Tigers with a single. This was really the beginning of the end for Spider, although the end was postponed. Esstick issued strict orders to slam the ball, and everybody seemed to understand what he meant. Chadbourne doubled and Meusel singled. Then further down the line High crashed in with a triple. Fisher singled and Brooks belted a double.

Fromme, ninth up, whiffed. Art should run himself to death, making triples when he has a five-run lead. Mulligan's juggle of High's grounder paved the way for a batch of four in the third. Following the double came a double by High, and a mere single by Brooks. The single seemed to get Eddie Herr's goat, as he yanked Baum. All the wind had been knocked out of Mr. Baum, and he reminded one of a tire which had seen better days. Valencia got hit for a single that scored two more runs before he could retire the side.

SPRAY FOR RALPH.

Borton led off in the fourth with an infield single, and Edington sacrificed. High singled Borton across, and went to third on a double by Fisher. It was the shower for Ralph. Billman took hold and interrupted the doings. High flied to Mulvey, and High was nailed at the plate trying to score.

Billman started the fifth with a walking Fromme on four pitched balls. All the balls were low, being about ankle high. Billman comes from the Submarine Base and shows a tendency to operate under the surface. This accounts for his low-down delivery. He appeared to be trying to torpedo in the ankles with the ball. Soon after this, Billman came up for air, took a look around and blanked the Tigers in this and the next round.

Esstick's men found him for three hits in the seventh, which, with a bad throw to first by the pitcher himself, yielded a harvest of four. The impressive closing ceremony of stinging him for two more runs was staged in the eighth. The score:

SALT LAKE.	AB	R	H	O	A	VERNON.	AB	R	H	O	A
Maggert,cf	4	0	0	1	0	Mitchell,ss	4	2	2	1	4
Johnson,ss	4	0	0	2	6	Chouros,cf	4	1	1	4	0
Krug,2b	4	0	0	0	4	Meusel,3b	4	2	3	1	2
Mandy,lb	4	0	1	9	0	Fenton,lb	4	0	1	10	0
Smith,cf	4	0	0	1	0	Elfrom,rf	4	0	0	0	0
Mulligan,3b	4	0	1	0	3	High,lf	4	3	2	1	0
Shafer,lf	4	0	1	1	0	Fisher,2b	4	2	2	3	4
Spencer,c	4	0	1	8	0	Brooks,c	4	2	3	3	2
Baum,p	1	0	0	0	0	Fromme,p	4	2	2	0	2
Valencia,p	0	0	0	0	0						
Billman,p	3	0	2	0	2						
Totals	36	1	10	24	15	Totals	36	16	19	27	14

SCORE BY INNINGS.

	1	2	3	4	5	6	7	8	9	
Salt Lake	0	0	0	0	0	0	0	0	1	—1
Base hits	1	1	0	2	1	1	0	1	3	—10
Vernon	0	0	1	0	2	0	2	0	0	—19
Base hits	0	1	4	5	0	0	3	2	3	—19

SUMMARY.

Errors—Mulligan, Billman, Sexton. Three-base hits—High. Two-base hits—Chadbourne, Brooks, Meusel, Fisher 2, Sheely, Mitchell, Mulvey, Holen. Home—Mitchell. Meusel. Sacrifice hits—Sexton, Edington, Mitchell, Chadbourne, Brooks. Struck out—By Fromme, 1; by Baum, 1; by Billman, 1. Bases on balls—Off Valencia, 1; off Billman, 3. Runs responsible for—Baum, 7; Valencia, 2; Billman, 4. Passed ball—Spencer. Charge defeat to Baum. Double plays—Mulligan to Johnson to Sheely; Fisher to Mitchell to Borton. Hit by pitched ball—Meusel by Billman. Time of game—2 hours. Umpires—Foyle and Toman.

OAKS BEAT SEALS IN ONE INNING.

[BY A. P. NIGHT WIRE.]

SAN FRANCISCO, Sept. 26.—San Francisco's inability to hit with men on bases cost the Seals the fifth game of the series, Oakland winning today, 3 to 1. The Oaks scored all their runs in the second inning, Bohne stealing home with the final run. The score:

OAKLAND.	AB	R	H	O	A	SAN FRANCISCO.	AB	R	H	O	A
Lane,rf	4	0	1	4	0	Schick,cf	4	0	2	0	1
A.Arlett,lf	4	0	0	3	0	Corbett,ss	4	0	1	2	3
Cooper,lb	4	0	1	2	0	Connolly,rf	4	0	2	2	0
Quinlan,3b	3	0	0	1	2	Koerner,lb	4	0	1	7	0
Mitchell,2b	3	0	0	4	4	Hunter,3b	4	0	1	1	0
Johnston,ss	3	0	1	1	3	Cater,2b	4	0	2	4	5
Arlett,c	3	1	0	2	0	Kamm,lf	4	0	0	2	0
Elliott,c	3	0	1	1	0	Anderson,c	2	0	0	6	2
Gerlin,p	3	0	1	1	0	Cutch,p	1	0	0	0	2
						Perritt,x	1	0	0	0	0
						Smith,p	2	0	1	0	0
						Zamloch,2b	1	0	0	0	0
						McKee,c	1	0	0	0	0
Totals	30	3	5	27	10	Totals	36	1	10	27	21

x—Batted for Kamm in seventh.

SCORE BY INNINGS.

	1	2	3	4	5	6	7	8	9
Oakland	0	2	0	0	0	0	0	0	—3
San Francisco	0	0	0	1	0	0	0	0	—1

SUMMARY.

Errors—Corbett, Koerner. Innings pitched—By Cutch, 7; Risley home—Hickey, Grover. Two-base hits—Connolly, Hunter, Cateley, Gerlin. Bases on balls—Off Smith, 1; off Cutch, 3. Struck out—By Cutch, 2; Double plays—Cutch to Corbett to Koerner; Murphy to Grover to Cutch; Corbett to Cateley to Koerner. Runs responsible for—Gerlin, 1; Cutch, 1. Charge defeat to Cutch. Umpires—Guthrie and Finney.

MORLEY TO RETIRE.

Jim Morley, business manager of the Los Angeles Club, is planning an early retirement from baseball. His contract expires on October 5. He is planning to go into the automobile business. Because of the illness of his son, President Powers could pay comparatively little attention to baseball this season, and for that reason engaged Morley. Powers expects to be more active next season.

TWO GAMES ARE ON FOR TODAY.

This will be an important day in the Coast League pennant race with the leading teams playing two games each. Vernon will play Salt Lake twice here, while the Angels are engaged in a double-header at Seattle. The first game here will start at 1:30. One admission for the two contests.

AMERICAN LEAGUE.

TIGERS COP ERRATIC GAME.

[BY A. P. NIGHT WIRE.]

CHICAGO, Sept. 26. — Detroit easily defeated Chicago, 10 to 7, in an erratic game today. The visitors hit Sullivan hard and were helped along by ragged support. The score:

DETROIT.	AB	R	H	O	A	CHICAGO.	AB	R	H	O	A
Bush,ss	2	0	1	1	2	Liebold,rf	4	1	2	2	1
Dyer,ss	2	0	1	1	4	E.Collins,2b	4	0	2	3	3
Young,2b	4	0	1	6	7	M'Mullin,3b	2	1	1	2	1
Shorten,cf	3	0	0	1	0	Weaver,3b	2	0	1	0	1
Veach,lf	4	2	2	2	0	M'Clain,3b	2	1	1	1	2
H'lman,1b	4	2	1	9	0	Jackson,lf	3	0	2	0	1
F'gstead,rf	3	1	1	2	0	Murphy,cf	3	0	1	2	0
Jones,2b	3	1	2	0	1	J.Collins,cf	3	1	2	2	0
Ainsmith,c	3	0	2	3	4	Gandil,1b	3	0	0	10	0
Dauss,p	4	0	1	0	2	Risberg,ss	4	0	0	0	2
						Jenkins,c	4	0	1	8	0
						Sullivan,p	2	0	0	1	2
						Lyons,x	1	0	1	0	0
Totals	40	10	16	27	22	Totals	40	7	15	27	14

x—Batted for Sullivan in ninth.

SCORE BY INNINGS.

	1	2	3	4	5	6	7	8	9	
Detroit	0	0	1	1	3	4	0	1	0	—10
Chicago	0	0	0	2	0	3	0	2	0	— 7

SUMMARY.

Errors—Dyer, 2; Young, 3; Veach, Ballman, 2; Liebold, E. Collins, Weaver, Sullivan. Two-base hits—Veach, Dauss, Murphy. Home runs—Jenkins, Veach. Shorten. Sacrifice hits—Ainsmith, 2; Young, Shorten, Jones. Double plays—Bush to Young to Ballman; Dyer to Ballman. Passes on balls—Off Sullivan, 5; off Dauss, 2. Struck out—By Sullivan, 6; by Dauss, 2.

YANKS WIN FARCE.

[BY A. P. NIGHT WIRE.]

NEW YORK, Sept. 26.—In a farcical game ending the American League season at the Polo Grounds today, the Yankees defeated the Athletics, 5 to 3. Roberts and Boone were both hit hard and while Mays really had the visitors shut out, erratic throwing of the ball by Hannah gave Philadelphia two runs in the ninth inning. Score:

NEW YORK.	AB	R	H	O	A	PHILADELPHIA.	AB	R	H	O	A
Tick,rf	4	0	2	1	0	Wings,lf	4	0	1	2	0
O'Doul,rf	1	0	0	0	0	Griffin,lb	4	1	1	8	0
Pratt,ss	4	0	1	3	3	Welsh,cf	4	1	1	3	0
Baker,3b	4	1	1	0	2	Burns,rf	3	0	0	0	0
Ward,2b	4	0	0	2	4	Gal'way,ss	3	0	0	0	4
Pipp,1b	3	0	1	10	0	Dykes,2b	3	0	0	2	4
Hannah,1b	0	0	0	1	0	Ewold,3b	4	0	2	1	3
Pratt,2b	0	0	0	0	0	Kahle,c	4	0	1	4	0
Lewis,lf	4	0	2	0	0	Roberts,p	1	0	0	0	1
Gleich,lf	1	0	0	0	0	Boone,p	1	0	0	0	0
Sweeney,cf	4	0	1	2	0	Sinn,x	1	0	0	0	0
Ruel,c	1	0	1	6	1						
Hoffman,c	1	0	0	1	0						
Mays,p	1	1	0	0	1						
Totals	36	3	9	27	11	Totals	36	3	9	24	15

x—Batted for Roberts in sixth.

SCORE BY INNINGS.

	1	2	3	4	5	6	7	8	9	
Philadelphia	0	0	0	0	0	0	0	0	3	—3
New York	0	0	0	0	2	0	1	2	0	—5

SUMMARY.

Errors—Peckinpaugh, Hannah, Wings, Dykes. Two-base hits—Vick, Pratt. Three-base hit—Burns. Home runs—Vick. Sacrifice hits—Galloway, Sacrifice fly—Pratt. Double play—Roberts to Galloway to Griffin. Bases on balls—Off Roberts, 2; off Boone, 1. Innings pitched—By Roberts, 5; by Boone, 3. Struck out—By Mays, 7; by Boone, 1.

MAYOR DUDLEY NAMED ASCOT PARK JUDGE.

SANTA MONICA OFFICIAL TO ACT IN STAND; MANY HORSES AT TRACK.

Things are shaping themselves in promising fashion at Ascot Park for the big racing meeting and Stampede to be given on October 10, 11 and 12. Mayor T. H. Dudley of Santa Monica was yesterday appointed the third judge to preside in the grand stand in conjunction with Judges George Middleton and J. Myrick, Jr. Mr. Dudley is president of the Ocean Park Bank and is also a prominent Southern California sportsman.

All the running races at Ascot Park will be started by the gate system which has proved the most satisfactory for this purpose. Among the big events to be run is the Santa Anita stakes, named in memory of the late E. J. (Lucky) Baldwin.

The night racing will be pulled off on the new one-quarter-mile track under the glare of electric lights, which will show the spinning steeds as plain as if they were running in room is W. H. Crawford of Needles, the daylight.

The latest owner to reserve stall who is to send a big string of thoroughbreds here in time for the opening day. The Millerick brothers will bring sixteen high-class runners besides a string of buckers and bronchy horses to be used in the Stampede show. Applications for stable room are coming in fast every day. Promoter Bentel announces that he will have at least 700 horses quartered at the track by the time the meeting begins.

ANGELES TRIM SUDS IN ERRATIC CONTEST.

[BY A. P. NIGHT WIRE.]

SEATTLE, Sept. 26.—Los Angeles won its second game from Seattle here today, 10 to 5, in an erratic contest featured by extra-base hitting and generally loose playing. Crawford got a home run. Score:

LOS ANGELES.	AB	R	H	O	A	SEATTLE.	AB	R	H	O	A
Killefer,rf	6	2	2	1	0	Wares,2b	4	1	0	2	0
Fabrique,ss	4	2	2	2	4	Ken'lly,3b	4	0	0	0	0
Fournier,1b	3	1	3	8	0	Walsh,lf	3	0	0	1	0
Crawford,cf	5	1	2	2	0	W.Knight,1b	4	0	1	14	0
Bates,c	5	0	1	6	0	Compton,rf	4	2	3	0	0
Bates,3b	5	1	4	3	0	Cur'hame,cf	4	0	1	1	0
K.C'rall,2b	3	1	1	2	3	J.French,ss	4	0	1	1	4
Ellis,lf	4	1	1	2	0	Sweeney,c	3	2	1	4	0
Fuller,p	5	0	0	1	1	Brenton,p	1	0	0	0	0
						Hitchen,x	1	0	0	0	0
						Williams,p	1	0	1	0	2
Totals	44	10	15	27	5	Totals	39	5	11	27	11

x—Batted for Brenton in sixth.

SCORE BY INNINGS.

	1	2	3	4	5	6	7	8	9	
Los Angeles	1	3	0	0	1	0	2	3	0	—10
Seattle	0	0	0	1	0	0	2	2	0	— 5

SUMMARY.

Errors—Fabrique, Fournier, K. Crandall, Fuller, Wares, 2; Knight, Compton, Cunningham. Struck out—By Brenton, 4; by Fuller, 5. Bases on balls—Off Brenton, 1; off Williams, 1; off Fuller, 5. Two-base hits—Knight, 2; Bates, Sweeney. Three-base hits—Bates, Fournier. Home run—Crawford. Double play—Fuller to K. Crandall. Sacrifice hits—Fabrique, Sweeney, Bates. Runs responsible for—Brenton, 2; Williams, 3; Fuller, 5. Charge defeat to Brenton. Umpires—Eason and Fray.

DUCKS POUND VANCE HARD AND BEAT SACS.

[BY A. P. NIGHT WIRE.]

SACRAMENTO.	AB	R	H	O	A	PORTLAND.	AB	R	H	O	A
Middlet'n,lf	5	0	0	0	0	Leifer,rf	4	2	1	2	0
Orr,ss	5	0	0	4	2	Wh'ld,2b	4	1	2	3	3
Eldred,rf	3	1	0	2	0	Schaller,lf	4	1	1	2	0
Wolter,rf	2	0	1	0	0	Waisel,cf	4	1	1	4	0
Griggs,1b	4	0	1	12	0	Blue,1b	4	0	1	9	0
M'Grain,2b	4	0	0	0	4	Siglin,2b	3	1	0	1	4
Fisell,3b	2	1	2	2	1	Koehler,c	4	0	2	1	0
Tady,c	4	0	0	4	0	Kingdon,ss	4	0	0	2	3
Vance,p	0	0	0	0	0	Barstad,p	4	0	0	0	2
Larkin,p	2	0	0	0	0						
Schang,x	1	0	1	0	0						
Klein,p	0	0	0	0	0						
Stumpf,xx	1	0	1	0	0						
Totals	33	2	6	24	11	Totals	35	6	12	27	15

x—Batted for Larkin in seventh.
xx—Batted for Klein in ninth.

SCORE BY INNINGS.

	1	2	3	4	5	6	7	8	9	
Sacramento	0	1	1	0	0	0	0	0	0	—2
Portland	4	2	0	0	1	0	1	0	x	—8

SUMMARY.

Error—Leifer. Home runs—Schaller, Blue. Two-base hits—Griggs, Schang, Maisel, Blue. Bases on balls—Off Vance, 1; off Larkin, 1; off Barstad, 5. Struck out—By Larkin, 2; by Klein, 1; by Barstad, 1. Innings pitched—By Vance, 2-3; by Larkin, 5 1-3. Runs responsible for—Vance, 4; Larkin, 3; Klein, 1; Barstad, 2. Charge defeat to Vance. Double plays—Griggs to Orr; Siglin to Blue. Umpires—Casey and Hart.

NATIONAL LEAGUE.

CARDS WIN IN TWELFTH.

[BY A. P. NIGHT WIRE.]

ST. LOUIS, Sept. 26.—Mollwitz's single in the twelfth scored Hornsby with the run that gave St. Louis a 2 to 1 victory over Pittsburgh today. Nicholson scored the visitors' run with a four-base hit in the first. The locals tied the count in the seventh. The Score:

PITTSBURGH.	AB	R	H	O	A	ST. LOUIS.	AB	R	H	O	A
N'olson,lf	5	0	1	1	0	Schultz,rf	5	0	1	1	0
Casey,rf	4	0	1	2	0	Smith,cf	3	0	2	2	0
Wortham,cf	4	0	0	0	0	Stock,3b	5	0	0	2	2
Whitted,1b	3	1	1	9	0	Hornsby,2b	5	0	2	3	3
Barbare,3b	5	0	1	1	3	McHenry,lf	4	0	1	0	0
Cutshaw,2b	3	0	0	3	3	Clemons,c	4	0	1	5	0
Terry,ss	4	0	0	2	6	M'Weitz,1b	3	0	1	10	1
Schmidt,c	4	0	0	6	0	Lavan,ss	4	0	0	3	6
Adams,p	5	0	1	0	5	Schupp,p	4	0	0	0	2
Totals	39	1	5	25	17	Totals	41	2	8	30	20

Two out when winning run scored.

SCORE BY INNINGS.

	1	2	3	4	5	6	7	8	9	10	11	12	
Pittsburgh	1	0	0	0	0	0	0	0	0	0	0	0	—1
St. Louis	0	0	0	0	0	0	1	0	0	0	0	1	—2

SUMMARY.

Errors—Hornsby, Lavan. Two-base hit—Clemons. Three-base hit—Hornsby. Home run—Nicholson. Sacrifice hits—Clemons, McHenry, Cutshaw. Double play—Lavan to Hornsby to Mollwitz. Bases on balls—Off Schupp, 5. Struck out—By Adams, 5; by Schupp, 5.

CHAMPS TRAMP ON CUBS.

[BY A. P. NIGHT WIRE.]

CINCINNATI, Sept. 26.—The National League champions won both games of the double-header with Chicago today, 6 to 5 and 8 to 0. In the first game both Sallee and Carter were hit freely. The Reds won in the ninth on singles by Wingo and Sallee, a wild throw by Carter and a sacrifice fly by Roush. In the second game Fisher held Chicago to three hits and was never in danger. The scores:

First game:

CHICAGO.	AB	R	H	O	A	CINCINNATI.	AB	R	H	O	A
McCabe,rf	4	1	2	2	0	Bath,2b	5	1	1	1	4
H'locher,ss	4	1	2	3	1	Daubert,1b	4	1	1	8	0
Leal,2b	4	1	1	4	2	Roush,cf	3	2	2	0	1
Merkle,1b	4	0	1	8	0	Duncan,lf	4	1	1	3	0
Barber,lf	2	0	1	2	0	Kopf,ss	4	0	2	0	3
Deal,3b	4	0	1	1	2	Neale,rf	4	0	2	1	0
Pillion,cf	4	0	2	2	0	Fisher,3b	4	0	1	2	4
O'Farrell,c	4	0	0	2	0	Wingo,c	4	0	1	2	2
Carter,p	3	0	0	0	2	Sallee,p	3	0	0	0	2
Totals	33	3	10	26	10	Totals	36	6	9	27	9

Two out when winning run scored.

SCORE BY INNINGS.

	1	2	3	4	5	6	7	8	9	
Chicago	1	2	0	0	0	0	2	0	0	—5
Cincinnati	0	0	0	0	0	1	0	2	x	—6

SUMMARY.

Errors—Hollocher, Carter, Wingo. Two-base hit—McCabe. Three-base hits—Duncan, Merkle. Home run—Duncan. Sacrifice hit—Merkle. Sacrifice flies—Roush, Barber, 2. Double play—Roush to Bath to Daubert. Bases on balls—Off Carter, 1. Struck out—By Sallee, 1; by Carter, 2.

Second game:

CHICAGO.	AB	R	H	O	A	CINCINNATI.	AB	R	H	O	A
McCabe,rf	4	0	0	2	0	Bath,2b	3	1	1	3	4
H'locher,ss	3	0	0	2	0	Daubert,1b	4	0	2	17	0
Leal,2b	3	0	0	2	3	Roush,cf	4	1	1	1	0
Merkle,1b	3	0	0	8	1	Duncan,lf	4	1	1	3	0
R'erson,lf	3	0	0	1	0	Kopf,ss	1	0	0	0	0
Deal,3b	3	0	1	0	2	Smith,ss	3	0	0	0	1
Friberg,ss	2	0	0	1	2	Neale,rf	4	0	1	2	0
Vaughn,c	3	0	0	1	0	Fisher,2b	4	1	2	1	4
						Ruether,c	4	1	2	4	0
						Fisher,p	1	0	0	0	1
Totals	29	0	3	24	7	Totals	33	5	9	27	10

SCORE BY INNINGS.

	1	2	3	4	5	6	7	8	9	
Chicago	0	0	0	0	0	0	0	0	0	—0
Cincinnati	0	0	0	0	0	0	7	1	x	—8

SUMMARY.

Error—Vaughn. Two-base hits—Smith, Ruether, Friberg. Double play—Smith to Bath to Daubert. Bases on balls—Off Fisher, 1; off Vaughn, 2. Struck out—By Fisher, 4; by Vaughn, 7.

PHILS SLAM RIXEY.

[BY A. P. NIGHT WIRE.]

PHILADELPHIA, Sept. 26.—Rixey crumbled in the sixth inning today and Brooklyn won an easy victory over Philadelphia, 13 to 3. It was the last local game of the National League season. Score:

BROOKLYN.	AB	R	H	O	A	PHILADELPHIA.	AB	R	H	O	A
Olson,ss	6	0	2	1	1	L'urence,lf	5	0	2	0	0
Flack,rf	5	2	2	2	0	Wh'rne,1b	5	0	2	9	0
Myers,cf	6	2	1	3	0	Williams,cf	5	1	2	1	0
J. Wheat,lf	5	4	2	1	0	Meusel,rf	4	0	1	4	0
Z.Wheat,lb	5	2	2	10	0	Lodera,3b	4	0	1	3	0
H'man,rf	4	0	1	1	0	Bancroft,ss	4	0	1	2	8
Neal,3b	4	1	1	1	4	Paskert,2b	4	0	1	4	4
Miller,c	5	2	2	5	0	Clarke,c	4	0	1	4	0
K.Smith,p	5	0	2	0	0	Cantwell,p	0	0	0	0	0
						Sinking,x	1	0	0	0	0
						Risley,p	2	0	0	2	0
						Chesney,p	1	0	0	0	0
Totals	44	13	17	27	15	Totals	38	3	12	27	16

x—Batted for Cantwell in second.

SCORE BY INNINGS.

	1	2	3	4	5	6	7	8	9	
Brooklyn	2	0	0	0	1	4	4	2	0	—13
Philadelphia	2	0	0	0	0	0	0	1	0	— 3

SUMMARY.

Errors—Olson, 2; Blackburne, Ludeus, Clarke. Two-base hits—Myers, Miller, Z. Wheat, Hickman, K. Smith, Meusel. Stolen base—Z. Wheat. Sacrifice hits—Neal, Bancroft. Double plays—Olson to Johnston to Schmidt; Bancroft to Paulette to Ludeus; Risley to Bancroft to Ludeus. Bases on balls—Off Chesney, 1; off Cantwell, 1. Innings pitched—By Cantwell, 2; by Risley, 4; by Chesney, 3. Struck out—By K. Smith, 4; by Cantwell, 1. Losing pitcher—Cantwell.

GIANTS TAKE FINAL.

[BY A. P. NIGHT WIRE.]

BOSTON (Mass.) Sept. 26.—New York won its last game of the season with the Braves today, 5 to 3. Ryan, a Giant pitching recruit, got into trouble in the seventh and was succeeded by Dubuc with the bases full, one out and one run scored. Maranville's sacrifice fly tied the score, but Dubuc then retired the side. The Giants gained runs in the next two innings and won. The score:

NEW YORK.	AB	R	H	O	A	BOSTON.	AB	R	H	O	A
Kinsella,lf	4	0	1	1	0	O'Doherty,lf	4	0	0	2	0
Young,rf	4	0	1	1	0	Pick,2b	4	0	0	2	2
Frisch,3b	4	0	0	1	1	Powell,rf	3	2	2	2	0
Doyle,2b	4	0	1	2	3	Cutshaw,cf	4	0	1	2	0
Cooney,ss	4	1	2	1	2	Holke,1b	4	0	1	10	0
Stock,cf	4	2	3	2	0	Rochel,2b	3	0	0	0	0
Kelly,1b	3	0	1	9	1	Maranville,ss	3	0	0	0	2
Smith,c	4	0	1	3	0	Gowdy,c	2	0	1	1	1
Ryan,p	2

-SOOTHING
SLAM HEALS
KEN-OUT SKIN

me why—

Egg is just as good for most purposes as a
—said a housewife yesterday,

use

fectly preserved; poaches as well and
ry demand for pastries or other cooking.

ct eggs (candled so) are handled under
ystem. Every BLANCO egg can be
safety. Every egg is candled before
to you.

restaurants in the city use BLANCOS.

LANCO is pure white. SELECTED.

xpert can tell the difference between a
and a fresh egg.

IS a difference
between 8 and 11 cents
s in cost

ld ocst the housewife not more than
dozen.

rocers sell BLANCOS—and have no
guaranteeing them.

8 to 11 cents saving should
e scoffed at these days—use

LANCO
EGGS

the label on the case.

LEIN-SIMPSON FRUIT CO.

TH THAT FIT
EEK ONLY
NUM PLATES $10
NS & BRIDGES $4
ESS Extractions $1
Without Gas)
ESS FILLINGS $1
PHOTOS Each 75c
LARBA LESTIER
852 So. Hill St.
d to 4. Sundays, 9 to 12
ed by Appointment.

Subscribe to the
HRONICLE

Francisco's Leading
and Sunday Paper
ot afford to overlook its
day features which teem
st.
ion and advertising rates
on application to the Los
resentative of the

E. A. TAYLOR
South Hill Street
61273

NOW
PROOF
of
VALUES—

Lunch Today at the
ROMA
for the Epicure
616 S. Hill St.
Upstairs.

JEVNE'S
HOTEL
BLEND
COFFEE
sealed bags

prices on for remod-
all work guaranteed to
factory.
hats lined, $5 and up.
URS at STERN'S
W. 7th St. Opp. Bullock's

a tube to-day
O-REM
al Cream 25¢

& WING HERB CO.
Olive St., Los Angeles.
is U. S. Millions of
are cured. Why not

SHORES & SHORES
Asthma,
Piles,
other
Blood,
Bladder,
Liver,
a special-
Consultation
Bldg.,
L. A. Hours:
14; Sun. 10-12.

McBURNEY'S
KIDNEY and Bladder
Medicine
for Bright's Disease, brick
dust deposit, bed wetting,
dropsy, diabetes and
kidney ills. Send $2 cents in
to W. F. McBurney, 2007 S.
Figueroa, Cal., for 5
days' treatment, $1.00, all drug-
gists, $1.50.
Always Special
Sunkist
Good Oranges
At all first-class
Fruit Growers' Exchange,
Los Angeles, Cal.

OF ALL VARIETIES
LAMP SHOP
W. 8TH HILL ST.
GOS & PAUL B. HOWSE
Paint, $2.85 Gal.
Colors at Cost at
Main and Main Sts.
and Wall Paper Co.
Cal. Bldg. Material Co.
FURNITURE
Cash or Credit
Terms to Suit You
Complete Departments
BOLEY'S
Phone 13918,

Wait! Is this a war story or a smoke story?

YANKS
"They Make Good"
CIGARETTES

REDLANDS TOO FAST FOR SAN BERNARDINO.

CUNNINGHAM'S LADS SHOW UP WELL IN PRACTICE GAME, WINNING 27 TO 0.

[SPECIAL CORRESPONDENCE.]

REDLANDS, Sept. 26.—The University of Redlands football team was pitted against San Bernardino High in a practice game here last evening and won the game, 27 to 0. It was a ragged game, as San Bernardino High has been practicing but two or three days and the men could not get teamwork. Several glaring weaknesses in the Bulldog team were shown up.

Coach Cunningham was glad to have the game as it gave him a chance to try out the various men who are clamoring for a place on the team. The Bulldogs are badly shot to pieces through the loss of some of the star players, but Cunningham says that the team can yet make a good showing by hard work.

He started Smith, last year star and the only veteran back-field man on the team, at full. Randall, the quarter-back last year, was playing quarter with Yount, who played a few times last year, and Sherrard, a high school star, as halves. Later, he gave Knights, Zediker, Hasty, Powell and Turrill a chance to work in the back field. On the line he used Carpenter, Kilby, Unterelner, Farquhar, Cook, Weld, Smith, Henderson, Fagg, Bennett, Hatcher, Gair and Sievert.

The Bulldogs will have two games with Hollywood High teams on Saturday afternoon, a game between the first teams of each school and one between the second teams of each school.

EIGHTEEN YACHTS TO GO IN WATER CLASSIC.

START WILL BE MADE AT 12 O'CLOCK SHARP TOMORROW AT SAN PEDRO.

Eighteen yachts will answer Frank Percival's starting gun tomorrow noon at 12 sharp in the harbor water classic of the southern season. The course—approximately thirty miles—is the longest that has been sailed this year. It starts at the end of the breakwater, is a dead beat to windward to San Vicente buoy of Redondo, passing buoy on port hand, thence back before the wind to bell buoy off Long Beach draw bridge, passing on port hand, thence to the finish—a dead beat to windward to end of Miner Fill.

The race, which will be sailed under past-performance handicaps, will be held under the auspices of the South Coast Yacht Club. Besides entries from this club San Diego, Newport and Santa Barbara are sending fast boats.

The Mischief II, which won last Sunday's race, and the Mischief I, which finished second, are favorites for tomorrow's race, although the Columbine and her deadly rival the Detroit, are conceded a good chance to cop the first prize. There are three cups for the first three places among sloops and a special prize for yawls, all classes eligible.

TOMMY MURPHY HAS BIG DAY IN SULKY.

[BY A. P. NIGHT WIRE.]

COLUMBUS (O.) Sept. 26.—Tommy Murphy, who has led all drivers for winning races in the present Grand Circuit meeting, had another big afternoon of it today, winning two of the four races on the programme.

Direct C. Burnett again mastered a field of fast pacers in the Arch City 2:10 stake, winning in three, evenly rated miles. Baroness Edgewood, expected to show good form, finished outside the money. Time, 2:03½.

Dr. Nick won the 2:18 trot over Baron Gerantle, almost an equal favorite in the betting. Best time, 2:07 1-4.

In the second division of the 2:08 pace, Aquilla Dillon, a western gelding, was the best of the set and in the second heat stepped a mile in 2:04 1-4. A large field scored in the 2:12 pace, which was won by Royal Earl after he had dropped the first heat to Cherry Willis. Best time, 2:05 1-4.

The meeting will be concluded tomorrow.

The summaries:

2:08 pace, purse $1000, second division, three heats:

Aquilla Dillon, ch.g., by Sidney Dillon (Wilson) 1 1 1
Peter, b.g. (Pittman) 2 2 2
Peter Elliott, ch.g. (Thomas) 4 3 3
Ida Todd, b.m. (Noble) 3 4 4
Rascal, b.g. (Ray) 5 5 5

Also started: Centro.

Time 2:05¼, 2:04¾, 2:05¾.

2:18 trot, purse $1000, three in five heats:

Dr. Nick, b.h., by Dr. Strong (Parker) 1 1 1
Baron Gerantle, br.h. (McDonald) 2 3 2
Alleen Dillon, b.m. (Childs) 3 2 3
Bessie Edgewood, blk.m. (McCoy) 5 6 6
Bolivar, b.g. (Lewis) 6 7 5
Also started: Sport Barbara Lee.

Time 2:08¾, 2:07¼, 2:08.

2:10 pace, the Arch City, purse $3000, three in five heats:

Direct C. Burnett, b.g., by Direct Hal (Murphy) 1 1 1
J. Malcolm, b.g. (Purcell) 2 2 2
Frank Dever, b.h. (Cox) 3 3 3
Dot Patch, b.h. (McMahon) 9 12 11
Gladys R., b.m. (Valentine) 7 4 4
Also started: Grafton Ragnet, Goldie Todd and Baroness Edgewood.

Time 2:03¼, 2:03¼, 2:04¾.

2:12 pace, purse $1000, three heats:

Royal Earl, b.g., by The Earl (Edge) 3 1 1
Cherry Willis, br.m. (Dodge) 1 2 11
Twiner C., ch.h. (Pahl) 2 3 2
Miss Zolo Romero, b.m. (Hedrick) 4 4 10
Phil Patch, b.h. (Demiller) 5 5 4
Also started: Sister Norte, Crystal Night, George Volo, Fred Hal, Lord Seymour, Anna Moore and Frank Little.

FOOTBALL CLUB TO MEET ON WEDNESDAY.

The Southern California Football Association, an organization of football coaches and officials which has been meeting on Friday nights in the red room of the Angelus Hotel, will meet hereafter on Wednesday nights, it was decided last night. Members believe that the new meeting night will be more convenient for all.

The organization, which is open to all who care to join, organized five years ago for the purpose of taking up and threshing out all questions and disputes which may arise over the interpretation of the rules. The Los Angeles body was the pioneer organization in the country of its kind.

ORANGE VICTORS.

Coach Al Badenoch's Inglewood High School team was snowed under yesterday in its first game of the season, Orange High winning, 32 to 6.

Take Bell-Ans Before Meals
And see how fine good digestion makes you feel.
—Advertisement.

CLASSIFIED INDEX.

	Page
ONE-TIME NOTICES	7
LOST, FOUND, STRAYED, STOLEN	7
SPECIAL NOTICES—Miscellaneous	7
PERSONAL—Business	7
CHURCH NOTICES	7
BUSINESS ANNOUNCEMENTS—Miscellaneous	7
EDUCATIONAL—Miscellaneous	7
WANTED—Help, Male	7-8
WANTED—Help, Female	8
WANTED—Help, Male and Female	8
WANTED—Agents and Canvassers	8
EMPLOYMENT AGENCIES	8
WANTED—Situations, Male	8
WANTED—Situations, Female	8
WANTED—Situations, Male and Female	8
WANTED—To Rent	8
TO LET—Rooms	8
TO LET—Flats	8
TO LET—Apartments	8-9
TO LET—Houses	9
TO LET—Beach Property	9
TO LET—Stores, Offices Etc.	9
FURNITURE	9
MUSICAL INSTRUMENTS	9
MACHINERY	9
FOR SALE—Miscellaneous	9
WANTED—Miscellaneous	9
HORSES—All Sorts	9
AUTOMOBILES—Miscellaneous	9-10
MOTORCYCLES, BICYCLES, ETC.	10
POULTRY, PET STOCK AND SUPPLIES	10
HOUSES—For Sale	10
HOLLYWOOD—Miscellaneous	10
PASADENA—Miscellaneous	10
CITY LOTS—For Sale	10
APARTMENT, FLAT PROPERTY	10
BUSINESS PROPERTY	10-11
INDUSTRIAL PROPERTY	11
INCOME PROPERTY	11
SUBURBAN PROPERTY	11
BEACH PROPERTY	11
HARBOR PROPERTY	11
INVESTMENT PROPERTY	11
MOUNTAIN AND CANYON PROPERTY	11
EASTERN AND NORTHERN PROPERTY	11
IMPROVED LANDS	11
OIL PROPERTY	11
ORANGE, LEMON AND WALNUT GROVES	11
POULTRY RANCHES	11
REAL ESTATE—Miscellaneous	11
WANTED—Real Estate	11
FOR EXCHANGE—Real Estate	11
MONEY TO LOAN	11
MONEY WANTED	11
MORTGAGES, TRUST DEEDS	11
STOCKS, BONDS AND SECURITIES	11
HOTELS AND RESTAURANTS	11
ROOMS, BOARDING-HOUSE, BUSINESSES	11
APARTMENT-HOUSE BUSINESS	11
BUSINESS INVESTMENTS—All Kinds	11
BUSINESS CHANCES—Many Kinds	11
PARTNERS WANTED	11
BUSINESS CHANCES WANTED	11
LEGAL NOTICES	11
TOO LATE TO CLASSIFY	11

SPECIAL NOTICE TO "TIMES" Classified Advertisers.

5 p.m. is the closing hour for the receipt of classified advertisements for both Daily and Sunday Times.

Classified Liners.

CLASSIFIED RATES.

Minimum space, 7 lines, or 12 words. No transactions less than 25 cents daily or 50 cents Sunday.

Ten cents a line each insertion daily. Fifteen cents a line each insertion Sunday. EXCEPTIONS—A rate of 16 cents a line daily and 20 cents a line Sunday applies to advertisements under the headings of "Soloist Meetings," "Personals," "Special Notices," "Books and Stationery," "Typewriters," "Street Railway Bonds," "Money to Loan," "Diamonds and Jewelry," "Medical," "Patentathums" and "Baths and Massage."

Minimum charge applies to each single and consecutive insertion. Count five average words for the first line, and seven average words for each additional line. Abbreviations not indented. Head zip or cartel-ized.

The Times is not responsible for more than one incorrect insertion of any advertisement ordered for more than one time. The insertion of a correction or explanation will be made only on the cancellation of the charge made for the error. Advertisements for errors will be made in accordance with the above rules and regulations. No adjustments for errors will be made after advertisement appears in your own home. Any error which may occur in other lines in the same advertisement. The Times will not be responsible for copy omitted, nor for typographical errors in any advertisement. The right is reserved to classify advertisements under appropriate headings, and to reject objectionable advertising.

"WANT AD" SUPREMACY.

The Times regularly prints practically all of the "want ads" published in all of the other Los Angeles newspapers in addition to thousands of exclusive ads not printed in any other newspaper.

In all classifications—Help Wanted, Situations Wanted, To Let, Automobiles, Real Estate, Business Chances—TIMES LEADERSHIP IS UNQUESTIONED.

BUY AT THE TIMES ALONE. Classified advertisers can cover Los Angeles and Southern California at one cost.

ONE-TIME NOTICES—Of Special Interest.

Under the following headings the new things and effective announcements of their respective kinds are regularly printed:

DOCTOR FOR MEN—SPECIALTY 20 YEARS. Syphilis, Permanently cured. Examination free. Hours 9-12, 1-5. 219 Douglas Bldg., 3d and Spring.

LOST, FOUND, STRAYED—And Stolen.

STRAYED—OR STOLEN—
GRAY MALAMUTE DOG.
REWARD FOR RETURN
OR INFORMATION LEADING TO RECOVERY.
ANYONE HARBORING DOG AFTER TODAY WILL BE PROSECUTED.
W. T. NOLLAN, 112 E. Adams st.
PHONE 20091.

LOST—$25 REWARD FOR INFORMATION AS to present whereabouts of John S. Cates, or Ford tourine car, license 329601; motor, 2227844. Phone 69892 or call at Room 530 CONSOLIDATED BUILDING, 6th and Hill.

LOST OR STOLEN—ON YELLOW CARVANZA car, Thursday evening, leather pocket book, containing Elks' Savings Bank and book, currency and checks, payable to Chas. A. Holt and other papers. Reward. CHAS. A. HOLT, 433 CHAMBER OF COMMERCE BLDG.

LOST—$25 REWARD FOR INFORMATION AS to present whereabouts of Henry Nyberg or Ford touring car, license 538305; motor, 1942708. Phone Sunset 5391. Call Room 530, CONSOLIDATED REALTY BLDG., 6th and Hill.

LOST—IN VICINITY OF E. 4TH ST. AND SAN Louis, brindle and white Boston bull dog, valuable as children's pet. Return to 2111 E. 4TH ST. or notify police. Reward. Answers to name of BILL. BOYLE 4373.

LOST—REWARD $15 WILL BE PAID FOR RETURN of suit case taken by mistake from South Broadway auto car Saturday. No questions asked. 2060 EDGEWOOD DRIVE, South Pasadena. Phone 351137.

LOST—PARTY WHO TOOK BLACK COATER AT Figueroa and ... at dancing academy last Wednesday eve, has been located. If they will return same to CARDOVA HOTEL OFFICE and receive reward no questions will be asked.

LOST—BOSTON BULL DOG; WITH WHITE mark on forehead and screw tail. Has strap harness with it. Licensed. Suitable reward if returned. Call after 1:30 Saturday afternoon, 965 SOUTH WILTON PLACE.

LOST—PLATINUET AND GOLD KNIFE BLADE pin, set with two diamonds, from Sixth and Main to central Bldg. and Bullock's. Reward. Phone 10838. 1015 Central Bldg.

LOST—BLACK PURSE, CONTAINING COLLEGE credits, letters, fountain pen and change, on West Adams, Vermont or Wilshire Blvd. Reward. Phone 20000.

LOST—NEAR GR IN PHRINE AUDITORIUM, Sept. 20, a pair of glasses, the case inside bore the name of Chin Benelli, San Francisco. Finder please phone 75682 for owner.

LOST — BOSTON BULL TERRIER, BRINDLE, white markings, bat ear, screw tail. Answers name Tip; reward, $20 lbs. $25 reward. 1436 S. HOBART. West 5880.

LOST—ON WEST FIRST ST. CAR OR IN ORPHEUM, Saturday night, small black pocket book. Return to MRS. A. R. HESS, 145 S. Hicks st. Reward.

FOUND—LADY'S GOLD WRIST WATCH, NAME engraved; at Fifth street, near Broadway. Wednesday evening. Call, telephone 558760 and pay for advertisement.

LOST—FRIDAY MORNING, SEPT. 19, PAIR Krypton lense eyeglasses, between Winfield st. and P. E. depot. Reward at 1415 WINFIELD ST., Apartment 3. Phone 20091.

LOST—ON VERMONT AVE. CAR, SMALL WHITE crochet bag, with glasses, keys and 10-cent piece. Please phone 500059.

LOST—OR STOLEN—A POCKETBOOK CONTAINING money and two B.R. tickets. Liberal reward. 129 S. HOOVER. Phone 55147.

LOST—IN DOWNTOWN SECTION OR MAJESTIC Theater, a finger tied in lace handkerchief. Liberal reward. Phone SOUTH 5315.

LOST—BROWN AND WHITE PET BULL, LONG tail, natural ears, little boy's playmate. Reward. 2029 W. 7TH. 52626.

LOST—A CARD CASE CONTAINING $10 AND ticket to El Paso, signed by Mrs. Ashton. Reward. Phone VER. 4485.

LOST—WEDNESDAY, PLATINUM DIAMOND BAR pin, near Trocy Apartments, or Western AVE. CAR. Call 587309.

LOST—SEPT. 15TH, AUTO THEFT SIGNAL ON Ford; call Benton, 1007 South Pasadena, or west of oil field. C. E. TUTTLE, 1410 Hope st., South Pasadena.

LOST—SMALL BLACK AND WHITE JAPANESE Spaniel, answers to name Sadie, and black French bulldog, female. Phone number on collar. Reward. 71909. 2101 La SALLE AVE.

LOST—FAIR EYGLASSES, NAME INSIDE OF case A. C. Miller, 324 W. Seventh. The Mint Restaurant. Phone return or call MAIN 7472.

LOST — FOX TERRIER, BLACK AND BROWN spots, female, no collar. Answers to name Trixy. Reward. 1 WASHINGTON PL. 2023 S. WINSTON.

LOST—ON SUNSET BLVD. CAR, HILL OR Broadway; gold wrist watch, monogram R. H. Phone 10838. Reward. 1015 Central Bldg.

LOST—LIGHT GREEN COIN PURSE, CONTAINING $19.28. Take fair and shoe rebuilding check. Leave at Lost and Found Desk, BULLOCK'S. Reward.

LOST — A 5-STONE HOOP RING, 2 DIAMONDS and 3 emeralds. 1822 GARFIELD PLACE. Phone 20091.

LOST—WHITE POODLE DOG, BETWEEN WEST 35th and 37th place. MAIN 9620. Reward.

LOST—LADY'S WRIST WATCH, MONOGRAM T. B.S. Reward. 726 DECA BLDG. Phone 612261.

LOST—LARGE BROWN MALE COLLIE. NO COLLAR or license. PHONE 55138. Reward.

SPECIAL NOTICES—Miscellaneous.

BETTER EARLY THAN TO MISS OUT—TELEPHONE YOUR SUNDAY ADS TO THE TIMES FRIDAY OR EARLY SATURDAY. PICO 100, 1C391.

Baths and Massage.

BATHS, MASSAGE, CABINET SWEATS, (FULL length and sitting.) Attendants both sexes. Newly equipped, most up-to-date establishment. Graduate nurses. 500-7-8 BAKER-DETWILER BLDG. Hours 10 a.m. to 10 p.m. daily. Sunday 10 a.m. to 5 p.m. 412 W. 6TH ST. 62966.

ELECTRIC CABINET SWEATS, MASSAGE, (MASseur, masseuse,) shampooing. Treatments for falling hair and dandruff. 610½ DELTA BLDG., 426 S. spring st. Hours 10 to 7. (Closed Sundays.)

BATHS, ELECTRIC CABINET SWEATS, SCIENtific massage oil treatments, salt glows, masseur, masseuse. 222 UNION LEAGUE BLDG., Second and Hill.

MASSAGE, CABINET SWEATS. MISS MURRAY and Wells, operators; both sexes. Open Sunday. 225 I. W. Hellman Bldg. Entrance 124 W. 4th.

MISS GRACE ALLEN, SHAMPOOING AND MASsage. 217 HENNE BLDG., 122 W. Third st.

SWEDISH MASSAGE, BATHS, SWEATS, ALCOHOL rubs. Graduate masseuse nurse. 935 W. 7TH.

GRADUATE NURSE WILL GIVE MASSAGE treatment to ladies at their home. 29163.

SCIENTIFIC SWEDISH MASSAGE GIVEN BY GRADuate masseur at your home. MAIN 9293.

Medical.

M. G. REMEDY, FOR ALL DISEASES OF THE blood, is an old reliable medicine which has won its curative reputation upon its merits. It builds up the vital forces and puts vim and strength into the nerves and muscles. Call and let our doctor diagnose your case. He gives physical, microscopic and chemical examinations free of charge. Your money cheerfully returned if not satisfied. Call or write for our FREE BOOKLET. Office hours, 10 a.m. to 7 p.m. SUITE 220 SAN FERNANDO BLDG., Los Angeles.

MEN SIX TO EIGHT TELEVIDA TREATMENTS generally sufficient for any uncomplicated case of GERM or INFECTIOUS disorder; treatments, $11; not as you receive 20 years' experience; strictly reliable. DR. EDWIN RAYMOND, 250 S. Olive st. Hours, 10 to 8; Sundays, 10 to 12.

DR. G. SILVERMAN FORMERLY ASSISTANT TO Dr. Heinrich Lorenz of Dresden, Germany. BLOOD DISEASES A SPECIALTY. 806½ S. Broadway, 2 S. 7-8. 964 Chamber Bldg. Men and women.

FREE CHIROPRACTIC TREATMENTS. LOS ANgeles Chiropractic College day or evening. DR. CALE, enrollment, 601 S. HILL. 15502.

IF SUFFERING WITH BLADDER TROUBLE call one who knows remedy, while all others have failed. 1522 WINFIELD. Wilshire 1907.

AVOID DANGEROUS INJECTIONS FOR CHRONIC diseases. Take vegetable SALVAR, 411½ E. 5th st.

WOMEN'S DISEASES ALL TROUBLES, SPECIAL ist, 403 DELTA BLDG., 426 S. Spring st.

Sanatoriums.

ROSEWELL SANATORIUM, SOUTH PASADENA, phone 20185. Newly established. Rest. Milk Diet. Nervous and convalescent cases only. Select treatment.

BELVEDERE SANITORIUM FOR TUBERCULars; cottages. M. T. STRAUHE, Boyle 822.

PRIVATE HOME FOR DELICATE INFANT. nurse. P. O. box 426. PASADENA.

Business.

PERSONAL — ELECTRIC MAGNETIC SWEAT treatment, positive cure for rheumatism, arthritis, sciatica, neuralgia, neuritis, liver, stomach troubles, nervousness, colds' fevers. Free clinical analysis by Prof. E. Briggs, 9 a.m. to 9 p.m. 65207, 804 BRACK-SHOPS.

PERSONAL—MADAME ADAIR, SUNDAY SERVice. SPIRITUAL ADVICE DAILY. VOLUNTARY CONTRIBUTIONS. HOURS 10 TO 7. 1918 S. GRAND.

PERSONAL—EXPERIENCED PHYSICIAN, SPEcialty diseases of the bladder and prostate. Prompt relief. All obstinate and chronic conditions, latest methods. Consultation free. Rooms 11-12, 221½ S. SPRING. Hours 10-7.

PERSONAL—AN OPPORTUNITY IS OFFERED TO those who remember where you can learn a trade in less than one week, which will enable you to earn big wages. Something in your own home. Apply 327 S. SPRING, 324 W. 6th st.

PERSONAL—YOUNG WOMAN, LITERARY ABILity, correct description, wishes to become associated with contributing writer or author. Phone J. RUDD, 10203; evenings, Pico 2601.

PERSONAL—WANTED THE ADDRESS OF MY brother, J. A. Moore, some place on the coast. Write at once. G. A. MOORE, Box 152, Electra, Texas.

PERSONAL—TUBERCULAR LADY, NOT VERY sick, desires room, board and tray service. Eagle Rock or Glendale preferred. Address B, box 541, TIMES BRANCH OFFICE.

PERSONAL— MADAM ROSE, PALMIST, GIFTED CLAIRVOYANT 25c TO 50c. 307 W. 9TH ST. (NEAR HILL.)

PERSONAL — MADAME ADAIR RETURNED from vacation and will gladly welcome her old customers at 1918 S. GRAND AVE. Hours 10 to 7 daily and Sunday. Services 11 a.m. sun.

PERSONAL—GENTLEMAN GOING TO BAKERSfield and Fresno in Buick roadster about Oct. 1, will take congenial party along for company only. Address B, box 124 TIMES OFFICE.

PERSONAL—ANYONE KNOWING THE PRESENT address of Martha P. Simmons please call 62817. Important business deal waiting.

PERSONAL—GOING TO PRESCOTT AND VIcinity, Arizona, Thursday; will transact any business. Address J. M., Times office, Ocean Park.

PERSONAL—LEAVING FOR SAN FRANCISCO ON or about Oct. 1. Place for room for 3 or 4 ladies or gentlemen. E. 5241-W.

PERSONAL—NOTICE, MRS. J. W. SWORDS OF Clovis, Calif., would like to hear of her sister, Mrs. C. A. Basinger.

PERSONAL—WANT TO GET IN TOUCH WITH truck going light to Taft; have one ton furniture. Phone VERMONT 492.

PERSONAL—REGISTERED NURSE, WILL TAKE patient to Chicago for expenses, will leave Oct. 6. Phone Sunset 5391.

PERSONAL—WILL PAY FROM $10 TO $20 each for another 100 used men's suits. Call security REALTY BLDG., 6th and Hill. 25001.

PERSONAL—I REPAIR BUT, SELL, EXCHANGE anything electrical. 758 S. SPRING. 16810.

PERSONAL—WILL BUY DIAMONDS OR PAWN tickets. Pay 10% Guarantee. 5th Pair. 60901.

CHURCH NOTICES—Liberal and Orthodox.

Liberal.

CHARLES W. LEE, INSPIRED PSYCHIC, VOLUNteering institution. Ordained minister of the First Spiritual Society of Los Angeles. Spiritual advice daily. 1532 S. FIGUEROA ST. 24702.

BUSINESS ANNOUNCEMENTS—Miscellaneous.

DO YOUR FEET ACHE? TRY FEATHERWEIGHT arch supports to individual impression (spoon method). L. A. BRANCH, EDPHENSON ORTHOPEDIC LABORATORY. Call for booklet, Rooms 16-12, 221½ S. Spring. Hours 10 to 4.

HOME MILLINER. NEW HATS MADE TO ORder and hats made over. Highest quality of workmanship. Experienced maker and trimmer. Beautiful styles and reasonable rates. Made to suit your taste. PHONE 567659.

HEMSTITCHING AND PICOTING ATTACHMENT, works on all makes of sewing machines $1.50 with full instructions. Alfonso J. F. LIGHT, Box 127, Birmingham, Ala.

WINDOWS CLEANED, 10c AND 15c; RUGS 9x12, 50c; rugs cleaned, $1 up. THE ACME CLEANERS, 1431½ So. Olive. Phone Pico 1680.

ELECTRO-THERAPY, NEW COURSE JUST START-ing. Diplomas issued. ELECTRIC COLLEGE OF CHIROPRACTIC. 521 S. HILL.

BUSINESS LETTERS TYPEWRITTEN, 10c PAGE. STENOGRAPHER, 706 Ferguson Bldg., Third and Hill.

WILL REPAIR ANY WATCH, NO MATTER HOW broken, $1. All work guaranteed 1 year. Best parts extra. LIPSON JEWELRY CO., 123 S. Bdy.

ALL CLASSIFIED ADVERTISEMENTS FOR THE SUNDAY TIMES MUST BE RECEIVED BEFORE 5 P.M. SATURDAY. GET YOUR ADS IN EARLY.

BOOTS REPAIRED, PAINTED, ASPHALTED, Scott's The Roofer. 1709 S. Main. South 48.

LOS ANGELES CAB CO., 502-513 N. AVENUE 20. PHONE 10000. EAST 580.

TYPEWRITING, 5 CTS. PAGE. STENOGRAPHER. 522 CHAMBER OF COMMERCE BLDG. Bdwy. 7251.

FUMIGATION, INSECTS KILLED, GUARANTEED. AMERICAN C. C. 825 W. Third st. Main 2017.

MEN AND WOMEN'S DISEASES AND TROUBLES. 1128 CENTRAL BLDG., Sixth and Main.

Attorneys and Counselors.

C. C. CASWELL, ATTORNEY.
Corporation and U.S. Specialty. Advice free. 315 HOLLINGSWORTH BLDG. Phone Pico 293

NEVADA—LAS VEGAS—HAM & HAM—LOS ANgeles office, 520 Citizens National Bank Bldg. Phone Pico 4, Main 7. Las Vegas, Nevada.

CORPORATION, TRUST, PARTNERSHIP ORGANIzations, a specialty. 611 GRANT BLDG. 62262.

Contractors and Builders.

WE DO PAINTING, PAPER HANGING AND decorating at the right price. Work guaranteed. BOSTON PAPER CO., 414 Washington Bldg. Tel. 66749.

O. C. MESSINGER,
ARCHITECTURAL DESIGNER.
Supt. of Construction.
Phone 62121. 216.7 Bradbury Bldg.

WANTED—CONTRACTS FOR PAPERHANGING, painting, tinting and repairing, best work, right price. W. A. GOODWIN, 2566 La Salle. Phone 73965.

SCREENS AND SCREEN DOORS. REWIRING a specialty. Telephone WILSHIRE 4596.

Patents and Patent Attorneys.

HAZARD & MILLER, PIONEER PATENT agency, established 40 years in Los Angeles. Text contains record of all United States patents, examine without charge, and avoid expense by knowing already patented. Miller, 9 years expert U. S. Patent Office. Hazard's book on Patents free. Fifth floor, CENTRAL BLDG., 6th and Main sts.

WETSALL AND WALLACE,
Patent Attorneys,
514-16-18 Trust and Savings Bldg.
Sixth and Spring sts. Phone 62503.

Engineering, Drafting, Surveying.

WANTED—LOT AND SUBDIVISION SURVEYING, mapping, drafting, by experienced engineer, licensed city surveyor. 4075 AMBROSE AVE., Hollywood. Phone Holly 640.

Roofing—New and Old.

WANTED—ALL KINDS OF ROOF REPAIRING; estimates furnished; all work guaranteed. 24077.

BUSINESS ANNOUNCEMENTS—Miscellaneous.

Carpet and Rug Cleaners.

9X12 RUGS, NAPTHA CLEANED, SIZED, $3.50. Experts in cleaning, repairing, sewing, laying Oriental or Navajos and all first-class carpets, linoleum, Ink stains and rough holes removed. LINLEY CARPET CO., 1428 Maple. Phone 23782.

CITY STEAM CARPET CLEANING WORKS, 2152 Sacramento st. M. 427. 60229. John Blose.

Manicuring, Chiropody, Facial and Scalp Treatments, Hair Dressing.

TO KEEP YOUNG AND BEAUTIFUL, COME TO Shaw's beauty parlor, where you will get Paris Briggs Carr face treatment. 414 LANKERSHIM BLDG., 3rd and Spring. Phone 62857.

CHICAGO TOILET PARLORS, MISS WEBSTER, facial and scalp treatments. 315 S. BROADWAY, suite 422. Hours 10-6. 11 to 4 Sundays.

MISS MILLS, SHAMPOOING, FACIAL AND scalp treatment. Hot oil treatments for falling hair. Office 415 PAY BLDG.

MANICURING, FACIAL AND SCALP TREATments, 630 S. BROADWAY, room 612. Hours, 10 to 6, open Sundays.

FACE AND SCALP TREATMENT, 402 GROSSE Bldg., 6th and Spring. Open Sundays. MRS. GRAY.

MANICURING, SCALP AND FACE MASSAGE, 220 CALIFORNIA BLDG., 2nd and Bdwy. Hrs. 11 to 6. Sun. 12 to 4. Exclusive patronage solicited.

MANICURING, FACIAL AND SCALP, 253 S. BDWY., room 419. Open from 10 until 7.

LILLIAN BURTON, FIRST-CLASS MANICURIST. FERGUSON BLDG., 3rd-Hill. Office 203.

MME. HIBBARD, ELECTRICAL FACIAL SWEATS, shampooing, massage, 324 W. 11TH ST.

CORA SMELTZER HAS OPENED UP-TO-DATE hairdressing parlor at 803 W. 7th. 19560.

MISS BROWN, 322½ W. 9TH, CLARENDON HOTEL, room 37. Manicure. Open Sundays.

MISS LEROY MOVED FROM BROADWAY CENTral Bldg. to 520 CALIFORNIA BLDG.

MANICURING, FACIAL AND SCALP TREATments. Office 808, 312 W. 3RD ST.

SENORITA LA MENSEE, FIRST-CLASS MANICUR-ist, facial and scalp. 321½ W. FOURTH ST.

LUCILE TAYLOR, FACIAL AND SCALP TREATments, manicuring. 409 S. BDWY., suite 411.

ELECTRIC FACIAL SCALP TREATMENTS, MANicuring. 321 S. HILL ST., office 204.

314 EXCHANGE BLDG. MANICURING, SCALP treatment. Price 50c. Hours 10 to 7. Sun. 11-4.

Furs.

FURS OF ALL KINDS REMODELED AND REset. Old coats made up into up-to-date coatees, reasonable. Old furs made like new; furs cleaned, relined, from $5 up. I pay highest cash prices or allow for furs. Mail orders solicited. JOHN KLEIN, corner 8th and Broadway. 15882.

FURS — WE SELL FOR LESS. JOHN KLEIN, corner Seventh and Broadway. 15882.

EXPERT REMODELING ALICE HARDY, THE FURRIER, GLENDALE 1645.

FURS REMODELED TO LATEST STYLES. SPEcial rates for summer. ROBERTS, 806 W. 7th.

Cesspool Cleaners.

ACME CESSPOOL CO.,
WIL 3158. Cleaning and contract. 220000.

CALIFORNIA CESSPOOL CLEANING CO., WIL 1512. UNDERGROUND DRAINAGE. 69610.

EDUCATIONAL—Miscellaneous.

FRENCH YOUNG LADY, 20 YEARS OLD, RECently from Paris, desires position as governess in private family, competent French and Spanish instructress, talented pianist; can also give music instruction. References given and are also required. Address B, box 560, TIMES BRANCH OFFICE.

HARVARD GRADUATE, EXPERIENCED COLlege and preparatory tutor; can give part time instruction. Address R, box 441, TIMES BRANCH OFFICE.

Musical and Dramatic.

PIANO TEACHER, GRADUATE OF THE CHICAgo Musical College, will go to the home Price $1.00 per lesson. Address FLORENCE HARVEY, 124 Long Beach blvd., Rivera.

SAXOPHONE LESSONS. EXPERIENCED TEACHer. 710 MAJESTIC THEATER BLDG. After 1 p.m.

Professions and Languages.

HAVE YOU EVER THOUGHT ABOUT THE OPportunities that Spain will offer in the near future to every energetic American. Learn Russian now to be ready in time. Lessons by native professor at the Royal University in Christiania, Norway. 2809 W. 8TH ST.

EXPERIENCED AMERICAN TEACHER WILL give lessons in English afternoons and evenings. Private or in class. Reasonable. MRS. FORBS, 940 W. 6th. Tel. 66488.

SPANISH, FRENCH TAUGHT BY MAIL. EVEning classes. CHAMBER OF COMMERCE BLDG. GILBERT.

WANTED—HELP—Male.

Miscellaneous.

WANTED—MEN, ON ACCOUNT OF THE STRIKE ON THE LOS ANGELES RAILWAY, PERMANENT EMPLOYMENT IS OFFERED MEN WHO CAN QUALIFY FOR THE POSITIONS OF MOTORMEN AND CONDUCTORS. ONE HUNDRED DOLLARS A MONTH MINIMUM WAGE GUARANTEED.

APPLY AT ROOM 711, PACIFIC ELECTRIC BUILDING, FOR PARTICULARS.

OFFICE OPEN 8 A.M. TO 5 P.M. DAILY, EXCEPT SUNDAY.

WANTED—
MURRAY & READY,
Leading Employment and Labor Agents,
110 E. 2nd st.

Camp blacksmith, Ariz., $100 mo. fd.; wheelwright, Ariz., $100 mo. fd.; construction foreman, sawmill, Ariz., $7 day; millwright, city, 15 bricklayers, $8 day; 27 roofers, $5.50 day; 2 carpenters, $7 day; auto mechanic, country, $35 wk.; jack hammer man; tool sharpener, 62½c hr.; steam shovel engineer, $200 mo.; 2 boiler makers, Ariz., $6.35 day;

Classified Liners.

WANTED—HELP— Male.

Trades.

WANTED—COLORED BOY, EXCELLENT OPPORtunity to learn the sign and pictorial trade. 1919 S. MAIN.

WANTED—AN AUTOMOBILE TRIMMER, STEADY work. Apply 114 W. WASHINGTON.

WANTED—AUTOMOBILE UPHOLSTERERS, 124 S. Los Angeles st. THOMAS AND STEWART.

WANTED—TAILOR, BUSHELMAN, REPAIRING and pressing, good pay. 111 W. 7TH ST.

WANTED — GOOD BENCH HAND AND STAIR builder at BRADLEY'S SHOP, 1440 E. Adams.

WANTED—GOOD AUTO MECHANIC. APPLY IN person, 1720 CAHUENGA.

WANTED—COMPOSITORS. APPLY CHARLES H. HADLEY CO., 134 N. Los Angeles st.

Chauffeurs, Teamsters, Etc.

WANTED—EXPERT CHAUFFEUR FOR PASADENA family. Must be accustomed to city and tour-ing, driving and familiar with California roads. Wages $100. See MR. STEVENS, Professional, for interview. Address F, box 442, TIMES BRANCH OFFICE.

WANTED—MAN TO DRIVE AUTO WHO KNOWS city; references required. Address M, box 110, TIMES OFFICE.

WANTED—LADY WANTS YOUNG MAN TO do odd jobs afternoons. No Sunday or night work. TELEPHONE 74408.

WANTED—EXPERIENCED DRIVER FOR FORD one ton truck; knows how to handle furni-ture. 827 SOUTH SPRING.

Hotel, Restaurant, Club.

WANTED—MAN TO WASH DISHES AND DO some porter work; good wages, room and board; YAGER'S CONFECTIONERY, 111 S. Grand blvd., Glendale, Cal. phone 1000-W.

WANTED—FILIPINO OR KOREAN SCHOOL BOY, to work 2 hrs. in morning as porter. Will give 2 meals and $4 a week. BELMONT GRILL, 440 Main.

WANTED—4 FIRST-CLASS HEAD WAITERS; ONE that can handle help and take orders for par-ties; single men preferred; good job and good pay. Address F, box 297, TIMES OFFICE.

WANTED—EXPERIENCED DISHWASHER, ALL-night shift; kitchen man, beef slicer, $70 per week. 827 BEACON ST., San Pedro, Cal.

WANTED—FIRST CLASS HOUSEMAN, GOOD REF-erences necessary; apply MORNINGSIDE RE-TREAT, 8 and 11, PATRICK PRESERVING CO., 1417 EMORY ST., CENTRAL AVE. CAR TO 14TH, ONE BLOCK WEST.

WANTED—GIRLS FOR REED MANUFACTURING plant. PECK AND HILL FURNITURE CO., 500 N. Spring.

WANTED—CENSUS CLERKS—4000 NEEDED. $60 month. Age, 18-55. Experience unnecessary. Ex-aminations in Los Angeles. Write immediately for particulars, write RAYMOND TERRY (former gov-ernment examiner) 609 Continental Bldg., Wash-ington.

WANTED—LADIES, YOU ARE GUARANTEED A position this fall as TRIMMER or MAKER by the old reliable; 2 weeks' free trial; $6 per day. LIBERTY HOW EDITH MAY, Beach-Shore, fur-nish and Grand. (See list, adv.)

WANTED—TEACHERS, YOUNG WOMEN ONLY. Latin and Spanish $1800
Mathematics $1800
Science or typing ..... $1500 up.
THE PINE TEACHERS' AGENCY, 510 Pine.

WANTED—LADIES TO DO OFFICE WORK FOR experience and tuition, while taking or "finish-ing" course in Secretarial or Stenographic courses. EFFICIENCY BUSINESS COLLEGE, 900 Grand. 6260.

WANTED—TWO BRIGHT GIRLS TO LEARN washing and ironing; one to work dry blouse, one to run rough dry wearing apparel; one collar finisher; must work fast; steady; references. NEW METHOD LAUNDRY, 401 E. 3d.

WANTED—GIRLS AND WOMEN.
For embroidering corsets, dresses, children's wear; hand work; machine work; also girls to learn; good wages; steady employment. Apply L. A. EMPLOYMENT BUREAU, 239½ S. Spring.

WANTED—WOMAN TO EMBROIDER ON KNOLL machine; steady work; good wages. Apply 1000 Wilshire blvd. Call P. M. 1 to 4.

WANTED — EXPERIENCED TELEPHONE OPER-ator; steady work; good wages. Apply to the manager, 404 Henne bldg. Address J, box 144, TIMES OF-FICE.

WANTED — WILL GIVE COLLEGE OR HIGH school girl good home in exchange for care of 6-year-old child evenings. Phone SOUTH 71317 or after 2 p.m.

WANTED—YOUNG LADY TO PLAY PIANO FOR dancing class every Saturday afternoon, 2:30 and 7 to 10. Call at SHAMROCK THEATER, 1345 and 1½ S. Hill.

WANTED—GIRLS TO WORK ON CHILDREN'S dresses and waists. Steady work. 2029 OR-ange st., near Alvarado, or Phone Wilshire 3057 after 6 p.m.

WANTED—WAITRESS TO SERVE DINNER from 6 p.m. to 8 p.m., $7 per week. 6754 HOLLYWOOD BLVD.

WANTED—WOMAN TO HELP IN RESTAURANT kitchen, $10 week and board, 940 S. Hope st. Must be experienced and understand Mexican cooking.

WANTED—LINOTYPE OPERATOR, NON-UNION, for San Francisco office. Address M, box 294, TIMES OFFICE.

WANTED — BRIGHT ACTIVE GIRLS TO WORK in engraving shop; light work, $10 week. PACIFIC ENGRAVING CO., 816 W. First.

WANTED—YOUNG WOMAN AS ALL AROUND OF-fice assistant; short hours; good salary. Apply PACIFIC PHOTO CO., 744 Wall.

WANTED — LEARN HAIRDRESSING, MANICUR-ing, hair nets, LEARNERS COLLEGE, Inc., 12 Pico. 226 Mercantile Place. (See list, Adv.)

WANTED—UNCLE, UNDER 18, APPLY AFTER 11 o'clock this morning. SALLY'S BROADWAY CAFETERIA.

WANTED—BRIGHT YOUNG LADY ASSISTANT bookkeeper; must be experienced (Remington); CENTRAL BUSINESS COL. Chamber Com. Bldg.

WANTED—LEARN PICTURE ACTING AT HOL-lywood studios; big demand; we place you; 4th floor, Hollywood Cal. (See list, Ad.)

WANTED—SMART GIRL TO LEARN PACKING and shipping; steady work. Address R, box 146, TIMES BRANCH OFFICE.

WANTED—GIRLS, LEARN HAIRDRESSING, MA-nicuring, hair goods; guaranteed; MACDONALD'S B. C. COLLEGE, 224 Mercantile Pl. (See list, Adv.)

WANTED—GIRL FOR JEWELRY FACTORY, ONE who has had experience for soldering preferred. 744 E. LOS ANGELES ST.

WANTED—RELIABLE WOMAN FOR CLEANING and pressing. Two hours night and morning. Apply Room 616, 607 S. HILL.

WANTED—YOUNG MAN FOR BEAUTY CULTURE, MARINELLO SHOP, 320 W. Washington.

WANTED— Male.

WANTED— WOMEN FOR PEELING TOMATOES. GOOD PAY; STEADY WORK. APPLY CALIFORNIA PACKING CORPORATION, 909 MACY ST. BROOKLYN AVE. CAR.

WANTED — COMPETENT WOMAN STENOG-rapher for English, must speak and write SPANISH CORRECTLY, FOR COTTON OFFICE IN CALEXICO. MUST BE ACCURATE AND QUICK AT FIGURES. COTTON SEASON LASTS FROM SEPTEMBER TO JUNE 1ST. THEREFORE NEED NOT STAY DURING HOT MONTHS. VERY GOOD SALARY. TELEPHONE 31426 LOS ANGELES DURING SATURDAY AND SUNDAY, AFTER SUNDAY ADDRESS APPLICA-TION, BOX 756, CALEXICO, CAL. GIVE REF-ERENCES.

WANTED—PAINTERS AND BUMPERS, ALSO IN-experienced girl for leather work. 118 W. 9TH.

WANTED — TEACHERS, CAL. ARID., NEV., PA-CIFIC TEACHERS' AGENCY, 631 Beach Bldg.

WANTED—EXPERIENCED GIRL FOR SHAM-pooing and scalp treatment. 1014 BLACK BLDG.

WANTED—LADY TO ASSIST IN REFINED HOME for room, board and secretarial or stenographic course. 380 WILCOX BLDG. 62040.

WANTED—EXPERIENCED CANDY SALES GIRLS, steady positions. Apply THE METROPOLI-TAN, 449 S. Broadway.

WANTED—EXPERIENCED WAITRESS, NO SUN-day work. $12 per week. 314 W. 2ND ST.

WANTED—EXPERIENCE PARLOR GIRLS AT the WISTERIA SHOP, 212 S. Broadway.

Store and Office.

WANTED—

READY-TO-WEAR
S-A-L-E-S-W-O-M-E-N
OF UNUSUAL ABILITY WANTED.

ONE OF THE VERY BEST OF LOCAL STORES HAS AN OPENING FOR SEVERAL FIRST-CLASS, THOR-OUGHLY EXPERIENCED SALES-WOMEN, CAPABLE OF SERVING A CLIENTELE WHO BUY THE BEST OF READY-TO-WEAR APPAREL.

TO QUALIFY FOR THESE PO-SITIONS REQUIRES A BUSINESS-LIKE PERSONAL APPEARANCE.

LOCAL SELLING EXPERIENCE IN SOME HIGH-GRADE SHOP WITH AN ACQUAINTANCESHIP THAT WOULD BE AN ASSET TO THE APPLICANT IN A NEW CON-NECTION.

THIS IS NOT AN ORDINARY SELLING POSITION, BUT A PROP-OSITION INTENDED FOR ONLY SUCH SALESWOMEN WHO ARE NOW SUCCESSFULLY ENGAGED, WHO ARE CAPABLE OF DOING BETTER IN A PLACE THAT OF-FERS EVERY POSSIBLE INDUCE-MENT FOR PROFITABLE, PLEAS-ANT, STEADY EMPLOYMENT.

THE COMPENSATION WILL BE LIBERAL AND IN KEEPING WITH THE ABILITY REQUIRED.

ALL APPLICATIONS WILL BE HELD STRICTLY CONFIDENTIAL.

APPOINT F. BOX 844.
TIMES BRANCH OFFICE.

WANTED—

IMMEDIATELY.
EXPERIENCED ELEVATOR OPERATORS.
GOOD PAY, REGULAR HOURS.
APPLY MANAGER OF PASSENGER ELEVATORS
APPLY SUPT.,
COULTER'S,
SEVENTH AND OLIVE.

WANTED—

10 EXTRA SALESLADIES
FOR SATURDAY.
APPLY READY FOR WORK
BETWEEN 9 AND 5 O'CLOCK SATURDAY.
APPLY MR. BELL,
ARMY AND NAVY STORE,
320 S. MAIN.

WANTED—BY WHOLESALE FIRM, YOUNG LADY assistant bookkeeper. Knowledge of typing necessary; must help bring at home preferred. $15 a week to start. Application to own hand-writing. State experience if any. Address M, box 435, TIMES BRANCH OFFICE.

WANTED—STENOGRAPHER WITH KNOWLEDGE OF BOOK-KEEPING FOR A METAL MANU-FACTURING CONCERN. MUST BE GOOD AT FIGURES. SALARY $75. STATE EXPERIENCE, ADDRESS E, BOX 225, TIMES OFFICE.

WANTED—YOUNG LADY STENOGRAPHER WHO is good at billing, filing and general office work; must be accurate in figures, state experience and salary wanted. Address F, box 841, TIMES BRANCH OFFICE.

WANTED—HELP— Female.

Miscellaneous.

WANTED—

GIRLS,
18 TO 25 YEARS OLD.
APPLY
AMERICAN CAN COMPANY,
46TH AND SANTA FE.

WANTED—

INEXPERIENCED GIRLS
TO LEARN
UNIVERSAL PRESS WORK.
GOOD WAGES GUARANTEED
EMPIRE LAUNDRY,
1159 CROCKER ST.

WANTED—
MF-EP, one dictaphone, downtown $80
MF-EP, past experience, downtown $100
MF-EP-STENO, one, mm. exp. $75
MF-EP-STENO, hotel exp. $75
STENO-BILLER, auto exp. $75
MF-EP-CASHIER, detail, Hollywood $75
MF-EP, one telephone $75
BILLER, downtown $85
THE PACIFIC AUDIT & SYSTEM CO., Inc., 401 Henry Bldg. (Agency.) 4th and Broadway.

WANTED—CAFETERIA COOK, OUT OF CITY, $30 up; hotel cook, $80; 2 cooks and chief-feeder, $1185, 1 to 3 months; ranch cook, $100; roast cook, $110; 2 to 3 married ranch cook, $40; 2 ranch cooks, $70; camping girl, $60; parlor maid, $20; second girl, $25; waitress, hot springs, $35; working head waitress, resort, $45; 2 waitresses, $60. HADLEY EMPLOYMENT AGENCY, 254 S. Broadway.

WANTED—EXPERIENCED PAN LAUNDER, WORK ALL WINTER, $15 PER WEEK TO START, GIRL, 20 TO 30 FOR MISCELLANEOUS WORK $13.50. WILL PAY GOOD PRICE TO CORRECT-SIZED WORKERS. APPLY MORNINGS OR EVE-NINGS 8 AND 11, PATRICK PRESERVING CO., 1417 EMORY ST., CENTRAL AVE. CAR TO 14TH, ONE BLOCK WEST.

WANTED—GIRLS FOR REED MANUFACTURING plant. PECK AND HILL FURNITURE CO., 500 N. Spring.

WANTED—CENSUS CLERKS—4000 NEEDED, $60 month. Age, 18-55. Experience unnecessary. Ex-aminations in Los Angeles. Write immediately for particulars, write RAYMOND TERRY (former gov-ernment examiner) 609 Continental Bldg., Wash-ington.

WANTED—LADIES, YOU ARE GUARANTEED A position this fall as TRIMMER or MAKER by the old reliable; 2 weeks' free trial; $6 per day. LIBERTY HOW EDITH MAY, Beach-Shore, fur-nish and Grand. (See list, adv.)

WANTED—TEACHERS, YOUNG WOMEN ONLY. Latin and Spanish $1800
Mathematics $1800
Science or typing ..... $1500 up.
THE PINE TEACHERS' AGENCY, 510 Pine.

WANTED—LADIES TO DO OFFICE WORK FOR experience and tuition, while taking or "finish-ing" course in Secretarial or Stenographic courses. EFFICIENCY BUSINESS COLLEGE, 900 Grand. 6260.

WANTED—TWO BRIGHT GIRLS TO LEARN washing and ironing; one to work dry blouse, one to run rough dry wearing apparel; one collar finisher; must work fast; steady; references. NEW METHOD LAUNDRY, 401 E. 3d.

WANTED—GIRLS AND WOMEN.
For embroidering corsets, dresses, children's wear; hand work; machine work; also girls to learn; good wages; steady employment. Apply L. A. EMPLOYMENT BUREAU, 239½ S. Spring.

WANTED—WOMAN TO EMBROIDER ON KNOLL machine; steady work; good wages. Apply 1000 Wilshire blvd. Call P. M. 1 to 4.

WANTED — EXPERIENCED TELEPHONE OPER-ator; steady work; good wages. Apply to the manager, 404 Henne bldg. Address J, box 144, TIMES OF-FICE.

WANTED — WILL GIVE COLLEGE OR HIGH school girl good home in exchange for care of 6-year-old child evenings. Phone SOUTH 71317 or after 2 p.m.

WANTED—YOUNG LADY TO PLAY PIANO FOR dancing class every Saturday afternoon, 2:30 and 7 to 10. Call at SHAMROCK THEATER, 1345 and 1½ S. Hill.

WANTED—GIRLS TO WORK ON CHILDREN'S dresses and waists. Steady work. 2029 OR-ange st., near Alvarado, or Phone Wilshire 3057 after 6 p.m.

WANTED—WAITRESS TO SERVE DINNER from 6 p.m. to 8 p.m., $7 per week. 6754 HOLLYWOOD BLVD.

WANTED—WOMAN TO HELP IN RESTAURANT kitchen, $10 week and board, 940 S. Hope st. Must be experienced and understand Mexican cooking.

WANTED—LINOTYPE OPERATOR, NON-UNION, for San Francisco office. Address M, box 294, TIMES OFFICE.

WANTED — BRIGHT ACTIVE GIRLS TO WORK in engraving shop; light work, $10 week. PACIFIC ENGRAVING CO., 816 W. First.

WANTED—YOUNG WOMAN AS ALL AROUND OF-fice assistant; short hours; good salary. Apply PACIFIC PHOTO CO., 744 Wall.

WANTED — LEARN HAIRDRESSING, MANICUR-ing, hair nets, LEARNERS COLLEGE, Inc., 12 Pico. 226 Mercantile Place. (See list, Adv.)

WANTED—UNCLE, UNDER 18, APPLY AFTER 11 o'clock this morning. SALLY'S BROADWAY CAFETERIA.

WANTED—BRIGHT YOUNG LADY ASSISTANT bookkeeper; must be experienced (Remington); CENTRAL BUSINESS COL. Chamber Com. Bldg.

WANTED—LEARN PICTURE ACTING AT HOL-lywood studios; big demand; we place you; 4th floor, Hollywood Cal. (See list, Ad.)

WANTED—SMART GIRL TO LEARN PACKING and shipping; steady work. Address R, box 146, TIMES BRANCH OFFICE.

WANTED—GIRLS, LEARN HAIRDRESSING, MA-nicuring, hair goods; guaranteed; MACDONALD'S B. C. COLLEGE, 224 Mercantile Pl. (See list, Adv.)

WANTED—GIRL FOR JEWELRY FACTORY, ONE who has had experience for soldering preferred. 744 E. LOS ANGELES ST.

WANTED—RELIABLE WOMAN FOR CLEANING and pressing. Two hours night and morning. Apply Room 616, 607 S. HILL.

WANTED—YOUNG WOMAN FOR BEAUTY CULTURE, MARINELLO SHOP, 320 W. Washington.

WANTED—HELP— Female.

Store and Office.

WANTED — CASHIER, EXPERIENCED, FOR CLOAK AND SUIT HOUSE, PERMANENT POSI-TION, GOOD SALARY. APPLY 9 A.M. THE EMPORIUM, 531 S. BROADWAY.

WANTED — EXPERIENCED SALESLADY FOR glassware and china department. Must under-stand these lines. Apply with references. JANT-REN-RAILBACK CO., 242 S. Broadway.

WANTED—YOUNG GIRL FOR GENERAL OFFICE work; must be neat and accurate; salary $10 per week to start. Address P, box 879, TIMES BRANCH OFFICE.

WANTED — EXPERIENCED RAPID GIRLS FOR mailing-room work and girl for matching-in letters on typewriter. 513 EXCHANGE BLDG., corner 3rd and Hill.

WANTED—YOUNG LADY 16 TO 18 TO WORK in stockroom of wholesale novelty house; good opportunity. 418 GERMAIN BLDG.

WANTED—EXPERIENCED OFFICE GIRL, GOOD at figures and answering phone. Apply QUAL-ITY LAUNDRY, 1515 Paloma. South 474.

WANTED—RELIABLE YOUNG LADY TO WORK in candy and ice cream parlor. Steady position. 727 W. JEFFERSON ST.

WANTED—EXPERIENCED WOMAN IN FLORAL shop, no other need apply. Address BOX 195, TIMES OFFICE, Pasadena.

WANTED — EXPERT LEGAL STENOGRAPHER. Call at 307 UNION LEAGUE BLDG., 2nd and Hill.

WANTED — SPANISH STENOGRAPHER, PERMA-nent position. 204 AMERICAN BANK BLDG.

Saleswomen and Solicitors.

WANTED—EXPERIENCED SALESLADY FOR millinery department. Apply SWELLDOM, 535 S. BROADWAY.

Tracers.

WANTED—

FINISHERS AND OPERATORS
ON SKIRTS AND DRESSES.
GOLDSTEIN BROS.
242 S. BROADWAY.
3RD FLOOR.

WANTED—

POWER MACHINE
OPERATORS.
ALSO GIRLS TO LEARN.
Ideal Conditions. First-class cafe.
Modern plant, fine dining room, SHADY GROUNDS, in building.
FREE TRANSPORTATION.
STANDARD FELT CO.,
WEST ALHAMBRA.
Phone— East 9.
35344.

WANTED—

EXPERIENCED LADIES' PRESSER
ON SKIRTS AND DRESSES.
GOLDSTEIN BROS.
242 S. BROADWAY.
3RD FLOOR.

WANTED—

Girls to learn on marking ma-chine. Good pay, steady em-ployment. Apply
EMPIRE LAUNDRY,
1159 Crocker st.

WANTED—

EXPERIENCED DRESSMAKERS,
OHRIKAT-METER FUR CO.,
413 W. SEVENTH ST.

WANTED—BODY IRONER; ½ TIME ON IRON, other half folding and sorting. $15 per week for experienced, or will teach the work and pay good wages. 111 W. AVE 33. Gritto are. car to Ave. 32.

WANTED — EXPERIENCED OPERATORS TO work on ladies' neckwear, best prices paid. Apply BENJAMIN KAPLAN CO., 757 S. Los Angeles st.

WANTED—EXPERT OPERATORS TO SEW COT-ton garments on power machines, also two tenters and button operators, best pay for ones of ability. NORMANDIN BROS. CO., 304 E. 8th.

WANTED—EXPERIENCED KNITTER TO TAKE charge of bathing suit machines; steady work, with good pay. Applications confidential. Ad-dress box 241, TIMES OFFICE.

WANTED—GIRL, EXPERIENCED ON SINGER marking and hemming machines; wages $15 or more. Opportunity for foreladyship. Apply Sat-urday morning, ready for work, 519 E. 9TH ST.

WANTED—AN EXPERIENCED MARKER AND distributor; good wages. NEW TROY LAUN-DRY, 10th and Colorado. Main 8000.

WANTED—HEALTHY YOUNG WOMEN FOR DE-livery clerk and floor work; also good ironer. Apply CITY DYE WORKS, 3000 Compton ave.

WANTED—EXPERIENCED BINDERY GIRLS AND ruling machine feeders. Apply CHARLES H. HADLEY CO., 134 N. Los Angeles st.

WANTED—HELP ON EMBROIDERY AND EMBROID-eress on gowns. 1020 HAAS BLDG., also er-rand girl for dress maker.

WANTED — EXPERIENCED SEWING MACHINE operators on ladies' underwear. SITTLEPLUS MFG. CO., 714 Wall.

WANTED—EXPERIENCED OSTRICH FEATHER curler. Steady work. COLOR CAFE, 612 S. Hill st.

WANTED — FIRST CLASS SKIRT MAKER, HOOK, Ladies' Tailor, 706 S. Hope.

WANTED—EXPERIENCED CARPET LAYER, $5.50 per day. OVERALLS, Phone 61 Main.

WANTED—HAND EMBROIDERERS ON GOWNS. Apply at once. RENE, 735 S. Hill.

WANTED — EXPERIENCED SODA DISPENSER, WESTLAKE CHOCOLATE INN, 634 S. Alvarado.

Household and Domestic.

WANTED—GIRL FOR GENERAL OFFICE WORK; must be neat and accurate; salary $10 per week to start. Address P, box 879, TIMES BRANCH OFFICE.

WANTED — COMPETENT MAID TO DO COOKING and housework in small family; no washing or heavy work. Phone 565137 or call 408 S. HAR-VARD BLVD.

WANTED—GIRL TO ASSIST WITH HOUSE work in mornings. No cooking. Good wages. 65127 or 5526628.

WANTED — COMPETENT GIRL FOR GENERAL housework, no laundry. 906 E. WESTLAKE. 264399.

WANTED—GIRL OR MIDDLE-AGED WOMAN for general housework in small family in coun-try. Phone WEST 806.

WANTED — GIRL FOR GENERAL HOUSEWORK; white or colored. Call 6303 S. BURLEN, 449 s. Broadway. Ask for Miss Sweeney.

WANTED—MIDDLE-AGED WOMAN FOR LIGHT housekeeping. 810 W. TEMPLE. Phone Main 8267.

WANTED—A MAID FOR COOKING AND GEN-eral housework, 2 in family, $30 per month. FRONT 19680.

WANTED—YOUNG GIRL OR WOMAN TO AS-sist in housework; no washing; no upstairs work; no Sunday work. Wages $15. 5871467.

WANTED—GIRL FOR GENERAL HOUSEWORK for man and wife, 6-room bungalow, $30 per month. BOX 818, Hemet, Cal.

WANTED—GIRL FOR COOKING AND DOWN-stairs work; no washing; wages $40. 1100 S. HOOVER. 51056.

WANTED—MOTHER'S HELPER, EXPERIENCE not necessary if willing and pleasant. 2068 S. OCCIDENTAL BLVD. 84758.

WANTED—GENERAL HOUSEKEEPER; NO EX-stairs work; no laundry. West 5301. 1203 AL-VARADO TERRACE.

WANTED—A SCHOOL GIRL FOR LIGHT HOUSE-work and wait on table. No cooking. TEL. 241464.

WANTED— COLORED COOK FOR BOARDING house, 3 meals, breakfast and dinner. Wages $60. WIL. 1473.

WANTED—COLORED MAID FOR GENERAL house work, 2 adults, 2 children, wages $40 or $45. Tel. 565603, 436 S. WILTON PLACE.

WANTED—GIRL FOR LIGHT HOUSEWORK, MUST like to do anything. No cooking or washing. Phone 59004, 949 WESTLAKE.

WANTED—WOMAN TO DO COOKING AND DOWN-stairs work. No washing. Adults $35. CALL 24104.

WANTED — WOMAN OR GIRL TO CARE FOR 1-year-old baby and three children going to school. Apply 141 W. 62ND ST.

WANTED—GIRL FOR GENERAL HOUSEWORK, 3 adults, 2 school children. Phone Burbank 83-M, or write MRS. PRESTON, Burbank.

WANTED—EXPERIENCED COLORED MAID FOR second work; wages $40 to $45. Apply 907 W. 23RD ST. 25106.

WANTED — COMPETENT, RELIABLE WOMAN for general housework; pleasant room and bath.

WANTED—COLORED GIRL TO ASSIST WITH housework. PHONE 5409656.

WANTED—GIVE SCHOOLGIRL GOOD HOME AND $1 week. C. O'CONNOR, Palms, Cal.

WANTED — YOUNG SCHOOLGIRL TO ASSIST with light housework. Call 54537.

WANTED — A HOUSEKEEPER TO CARE FOR home and children. VER. 2546.

WANTED—RELIABLE WOMAN TO ASSIST WITH care of three children. PHONE 26062.

WANTED—HELP— Female.

Household and Domestic.

WANTED—HOUSEKEEPER, A GOOD CHRISTIAN woman, cultured and pleasing personality, to care for 3 little children, keep house, general housework, no washing; salary will be small, but a woman with right qualifications will be treated with every respect and will have entire conduct of home, flat as her own. Phone 12477, MR. LEMEN.

WANTED—FIRST-CLASS 2ND GIRL TO DO downstairs work and assist in ironing, where cook and upstairs girls are kept. Good wages. Country, 45 minutes from L. A. None but ex-perienced woman need apply. Address H, box 189, TIMES OFFICE.

WANTED—PLAIN COOK FOR YOUNG COUPLE, 4-ROOM APT., NO WASHING, 2 MEALS A DAY, $40 AND CAR FARE. TO APPLY TAKE HOLLY-WOOD CAR TO N. KINGSLEY DRIVE, NO. 1635½, BEFORE 2 P.M. WILL PAY APPLI-CANT'S CAR FARE.

WANTED—GENERAL HOUSEWORK, GOOD PLAIN cook, neat, obliging person, 2 in family, 8 rooms, Sierra Madre, near cars. No objection to German. Address 4 KENSINGTON TERRACE, San-ta Monica for appointment. Wages $40.

WANTED—COLLEGE OR HIGH SCHOOL GIRL as companion to girl 6 years old, to return for good home; C. S. preferred. Call MAIN 3189 Times office after 11 in the morning and ask for MR. KAHN.

WANTED—YOUNG AGREEABLE WOMAN TO AS-sist in housework and with children. No cooking or washing. Good home for the proper person-age and good wages to start. Apply MR. JACOBS, 757 S. Los Angeles st. Phone 61450.

WANTED—WOMAN FOR GENERAL HOUSEWORK, must be good cook; married couple; no chil-dren; must appreciate good home; located in Hollywood; moderate salary. Address H, box 241, TIMES OFFICE.

WANTED—GIRL TO ASSIST WITH HOUSEWORK, also to do dressings in exchange for room and home and course in stenography, book-keeping or telegraphy. MACKAY BUSINESS COLLEGE

WANTED—REFINED WOMAN FOR GENERAL housework in small family, Hollywood bungalow, 2 adults, 1 small children, good wages, good home. PHONE 507-W.

WANTED—RELIABLE UNINCUMBERED HOUSE-keeper to care for 2 sm.l children and 4-room bungalow in employer's absence. Phone Holly 1925 or call at 1902 N. VAN NESS AVE.

WANTED—COLORED WOMAN FOR COOK AND general housework in family of three; state wages expected and age. Permanent position to right party. Call WILSHIRE 6109.

WANTED — NEAT GIRL TO ASSIST WITH housework in family with two children. Good home. WEST 5582.

WANTED—GIRL FOR GEN. HOUSEWORK, MUST be good cook, steady position, wil. 156 morn-ings. 317 S. WILTON PLACE.

WANTED — RELIABLE COLORED MAID FOR general housework, 2 in family, good wages. 224 S. ARDMORE. 56110.

WANTED — HOUSEKEEPER, REQUIRE REFER-ences. No washing, good home, wages $35. Three in family. WEST 5883.

WANTED—WOMAN FOR HOUSEWORK AND care for baby. 1029 INGRAHAM. 556198.

WANTED—GIRL FOR LIGHT HOUSEWORK AND assist with care of child in flat. Phone SOUTH 3337.

WANTED—COLORED NURSE GIRL TO CARE for 2 children. 380150.

WANTED—YOUNG GIRL TO ASSIST IN CARE OF 3 children. 568720.

WANTED — LADY, EXPERIENCED AS COOK'S helper, no Sunday work, $14 W. SECOND.

WANTED—MAID IN SMALL PRIVATE SCHOOL, 8-hour day, school preferred. TEL. 22390.

WANTED—WOMAN FOR PLAIN COOKING, $15 week. PHONE 23053.

Hotel, Restaurant, Club.

WANTED—EXPERIENCED GIRL OR WOMAN TO work in confectionery store with experience in lunches. Apply 5016 MORNING BLUE-BIRD CONFECTIONERY, 1900 S. Main.

WANTED — 5 WAITRESSES EXPERIENCE UN-necessary, steady position, $12 per week and tips; at once. ARCADE LUNCH AND BAKERY, 605 E. Fifth st.

WANTED—ALL-AROUND GOOD COOK FOR country hotel; prefer one at Covina, good wages and steady. Call South 3106-M, city. MRS. WERDEN.

WANTED — WHITE EXPERIENCED CHAMBER-maid, steady employment, room and board, $30 month. Apply HOUSEKEEPER, Beverley Hills Hotel. Phone 670.

WANTED—EXPERIENCED SERVING GIRL, cafeteria, $40. Relief work diet kitchen, $50. Home nights. 1614 S. HOPE ST., California Hospital.

WANTED— WOMAN TO HELP AND WAIT tables in small lunchroom, 10 to 2 p.m.; good wages, no Sunday work. 1210 S. FIGUEROA.

WANTED—LADY COOK FOR A RESTAURANT at Covina. No pastry or Sunday work. Good wages. Call 3106-M.

WANTED—EXPERIENCED SECOND LADY COOK, small place, $90 per month. 422 BEACON ST., San Pedro, Cal.

WANTED—EXPERIENCED WAITRESSES, GOOD wages. Apply PETTITTS, 615 S. Broadway.

Professions and Vocations.

WANTED—NURSES UP-TO-DATE, GRADUATE nurses to register at the L. A. Nurses' Home and Registry; No. 04042. 1029 S. HOPE. Mrs. L. Bafford.

WANTED—A NURSE TO TAKE CARE OF TWO children; references required. Address 902 S. NEW HAMPSHIRE. 250074.

WANTED—NURSE FOR GENERAL DUTY IN sanitarium; good wages. Apply 1114 MARSH-STRONG.

WANTED—A NURSE FOR 2 SMALL CHILDREN and upstairs work. C. S. preferred. 568010.

WANTED—HELP— Male and Female.

Miscellaneous.

WANTED—MAN AND WIFE, BUTLER AND cook, $150; man and wife, chauffeur and cook, $130; man and wife, gardener and cook $125; man and wife, milker, $100; etc. SWITZLER-AMERICAN AGENCY, 1011½ S. Broadway.

WANTED—MAN AND WIFE FOR HOTEL AND apartment house work, must have experience. Nice three room apartment, $50 to $100 per mo. Address N, box 4, TIMES OFFICE.

WANTED—MAN AND WIFE, COOK-HOUSE-keeper, butler-chauffeur, only experienced couple need apply. HOLLY. 2776.

WANTED—SOMEONE TO TOKE CARE OF HALLS, lights and fixings, exchange for an apartment. 911 DIAMOND ST.

Instruction Course.

WANTED—"FALL TERM" $ MO., $40.
Shorthand, Typewriting,
Book-keeping, Accounting,
Comptometer, Dictaphone,
Bank Statement Machine,
Elliott-Fisher Billing,
Secretarial Course.
Civil Service Preparatory.
CENTRAL BUSINESS COL., Chamber Com. Bldg

WANTED—PART TIME WORK FOR 20 UNI-VERSITY STUDENTS, clerical position and all kinds of labor; will gladly accept good position near the campus. Apply at Employment Bureau of the Y.M.C.A. of the University of Southern California. Phone WEST 6161.

WANTED—LEARN MOTION PICTURE ACTING RIGHT. Have your talent developed by an expert direc-tor. Free try-out. Call at suite 60, 4521½ S. BROADWAY.

WANTED—LEARN PICTURE ACTING WITH-out experience. Develop your talent by an expert direc-tor. Free try-out. Call at suite 60, 4521½ S. BROADWAY.

WANTED—BIG MONEY IN THE MOVIES. HAVE your talents developed by the gifted stage and screen star, MARIE FOX, suite 440, Byrne Bldg.

WANTED—MEN TO LEARN VULCANIZING AND tire building; big demand; we place you; 4th floor, Hollywood Cal. (See list, Ad.) Inquire 218 S. Seventh st. and investigate. (Instructor's Course Adv.)

WANTED—BARNES PIANO PLAYING TAUGHT in 20 lessons, saxophone. Write for booklet. CHRISTENSEN SCHOOL OF POPULAR MUSIC, 770 S. Grand ave.

WANTED — PRACTICAL AUTO AND TRACTOR courses. N. A. S., 809 S. Figueroa. Catalog free.

WANTED—MEN TO LEARN VULCANIZING, BEST trade; special course. 1086 S. MAIN ST.

WANTED—BIG DEMAND FOR MILLINERS. PRE-pare yourself at EDITH MAY'S, Beach-Shore, 4th floor, Hollywood Cal. (See list, Adv.)

WANTED—LEARN BEAUTY CULTURE, LEADER COLLEGE, Estab. 14 years, 726 Mercantile Pl.

WANTED—LEARN MORE, EARN MORE, INTER-NATIONAL COR. SCHOOLS, 630 Pine. Main 8456.

WANTED—LEARN PICTURE ACTING AT HOLL-ywood studios; big demand; we place you; 4th floor, Hollywood Cal. (See list, Ad.)

WANTED—LEARN VULCANIZING AT FIERCE RUBBER CO., Pico and Main. Northwest cor.

WANTED—LADIES TO LEARN HAIRDRESSING, MACDONALD'S, 204 Mercantile place.

WANTED—MEN AND WOMEN TO PREPARE FOR government positions, MR. HOFF, 520 Story bld.

WANTED—LEARN ACTUAL AUTO REPAIRING, Y.M.C.A. AUTO SCHOOL, 10622 See Hoe Course.

WANTED—LEARN VULCANIZING AT VULCANIZING SCHOOL, 525 W. 5th st.

WANTED—AGENTS— And Canvassers.

WANTED—CANDY, EARN $30 TO $50 WEEKLY; advertising specialties; 100% profit; big demand; specialty candy factories in your home, small room, anywhere; great opportunity. We tell how and furnish goods. Address
CANDYMAKER'S HOUSE,
1819 S. 4th st.
Philadelphia, Pa.

WANTED—LIVE WIRE AGENTS TO CANVASS and sell Tuxva Compound, the great stomach remedy; sells on sight; agents make $5 to $10 per day. Call at 2160 E. SPRING, Pasadena Block, room 27, 9 to 12 a.m., 1 to 3 p.m.

WANTED—SALESMEN, WRITE FOR LIST OF openings and full particulars. Earn $3000 to $10,000 per year. Experience unnecessary. Good record and experience, City or traveling. NAT'L SALESMEN'S TR. ASSN., Dept. 280, Chicago.

EMPLOYMENT— Agencies.

WANTED — COLORED, DOZENS OF JOBS FOR chambermaids, porters, janitors, pro. housework. Come quick. Big wages. Also white wk. COLE MAN, the Old Reliable, 211 E. 2nd. Brdwy. 2106.

WANTED — KATHERINE HARE EMP. AGENCY, BEST HELP OF ALL KINDS. COLORED SPE-CIALTY, 102 S. Spring. 60128.

WANTED—A. B. C.
JAPANESE EMPLOYMENT AGENCY.
651178; Main 1947.
211 S. Olive st.

WANTED—SITUATIONS— Male.

Miscellaneous.

WANTED—MAN, 30 YEARS OLD, ATTENDING school half day, wants light work afternoons, Saturday. Address M, box 220, TIMES OFFICE.

WANTED—FEW HOURS' WORK EVENINGS AND Saturdays by young man. Main 69097. 343 SANTEN, after 6:30, 301 S. Hope st.

WANTED—SITUATIONS— Male.

Miscellaneous.

WANTED—

SALES PROMOTION BUSINESS DE

...ified Liners.

...APARTMENTS—
...ished and Unfurnished.

...Furnished.

...ARTMENT-HOTEL, FLOWER ST. ...ODERN AND COMPLETE. ...ar center. ...

TO LET—ROOMS—Furnished and Unfurnished.

Rooms and Board.

TO LET—VACANCY FOR 2 OR 3 YOUNG MEN; ... ...; good table; ... 10TH and WESTLAKE AVE. ...

TO LET—LARGE FRONT ROOM, SUITABLE ... BURLINGTON CHAMBERS, ...

TO LET—ROOM AND BREAKFAST; PRIVATE ... ...; 2 blocks car. ...

TO LET—THE LARGEST AIRY ROOMS AND ... sleeping porch, garage; good board. ...

Rooms and Board for Children.

WANTED— YOUNG LADY WOULD LIKE board and care for 2 yr. child. ... Address M, box 107, TIMES OFFICE.

Hotels and Rooming-Houses.

TO LET—

HOTEL WESTMINSTER, ... CORNER FOURTH AND MAIN ST. ... BEAUTIFUL HOTEL AND RESTAURANT ... PORTABLE RENT OR LEASE. ... ... SHOW OUR ROOMS. ...

TO LET—HOLLENBECK HOTEL, COR. 6TH ... private baths; $1.50 per day and up. ... ... Phone 10227. ...

Hotels and Rooming-Houses.

TO LET—SPLATT HOTEL, CORNER PLAZA ... Phone ... ...

TO LET—NEW ROSEBOWL HOTEL, ... for a night light; any car passes the door; ... ...

TO LET—RAMONA HOTEL, 630 E. GRAND ... Large outside sunny rooms, ...

TO LET—HOTEL HOWARD, 218 S. MAIN ST. ... Fireproof; elevator service. ...

TO LET—GARLAND HALL, 726 GARLAND ... ...

TO LET—ALMA HOTEL, 1015 E. 1ST ST. ... beautiful cool, quiet location; rooms, ...

TO LET—HOTEL CALIFORNIA, 407 S. MAIN ... The nicest kept, most ... ...

TO LET—ROOMS $2 WEEK UP. THE ... ...

TO LET—ATLANTA HOUSE, 1127 S. MAIN ... all outside rooms, free phone, ...

TO LET—HOTEL CASA GRANDE 437 ½ ... see; choice downtown rooms $2.50 ...

TO LET—FLATS—
Furnished and Unfurnished.

Furnished.

TO LET—IN WILSHIRE DISTRICT, ... 3-room house $at. 240 S. ... Phone ...

TO LET— WILSHIRE DISTRICT ... the city. Five-room upper flat, ...

Classified Liners.

AUTOMOBILES ETC. Miscellaneous.

Automobiles for Sale.

NOTICE: NOTICE!

GOOD CARS

Dealing in good used cars has enabled the Leach Biltwell Company to less than two years to build up a business approximating one million dollars a year in used cars. From one store to three stores; from two salesmen to eight salesmen. This is a result of square dealing and fine selected cars. We have the largest stock of Cadillacs, Hudsons, Hupp and Buicks, as well as other standard makes, carried in the city. You will profit by looking over their stock before buying.

LEACH BILTWELL COMPANY,
THREE STORES
1018 S. Main Street
809 W. Pico Street
1025 S. Grand Avenue.

FOR SALE—BY ORIGINAL OWNER, 1915 FORD touring, recently overhauled, A-1 condition, tires good; $400 E. 49TH ST. Boyle 1776.

FOR SALE—MY 1919 DORT CHUMMY ROADster, $150 cash, balance 12 months. TALLY-HO GARAGE, First and Broadway.

FORD 1917 TOURING, MANY EXTRAS, GUARanteed 3 months; easy payments.
MORAN & McMENAMY, 1424 S. Main.

OLDSMOBILE 43 CONVERTIBLE ROADSTER IN PERFECT CONDITION. REASONABLE PRICE. 1006 W. Pico.

CHEVROLET TOURING.
Looks and runs like new. Only $150 down, balance 12 months. 3701 E. FIRST ST.

1919 MARMON, BEAUTIFUL SHAPE, MECHANICALLY PERFECT, new tires, best guarantee on quick sale. 1230 W. PICO. WE. 1522.

MILL SACRIFICE 1918, 5 OR 7-PASS. REO, RUN ONLY 5000 MILES, $1500. TERMS TO SUIT. CALL MR. CLARK, WEST 3592.

1918 REGAL, FIRST CLASS BUSINESS ORIGINAL paint, fine shape. Born run 4700 miles 1267 W. 109TH ST.

1919 TAKES THE BEST FORD ROADSTER IN town. Just painted and overhauled. Must go quick. 711 S. LOS ANGELES ST.

CHICAGO WIND WING—
1920 Used for $14.50. Fits any car. 213 MERCANTILE PLACE.

GAY, MODEL FORD TOURING CAR, WIRE wheels, new paint, first-class rubber, $250 cash. 2207 W. 10TH ST.

1917 MAXWELL TR.; 1917 OLDSMOBILE TR. 1916 Dodge Rd. 1917 Chev. Tr.
CAPITOL MOTOR, 82434. 1060 S. Olive

FOR SALE—$150, 1918 PAIGE, SAT. AFTERnoon, 4521½ STAUNTON AVE.

AUTO LOANS OF ALL KINDS. DELIQUENTS Assisted. MR. DROLLINGER, 2307 S. Main.

Electric Automobiles for Sale.

IF INTERESTED IN USED ELECTRIC CARS IT will pay to call and look at the following cars:

Late model Rauling, new batteries, new paint, new tires, wire wheels.

Very light coupe, Hupp-Yeats, in first-class condition as to batteries, tires and paint. Very cheap.

Electrics for Rent.
GAFFNEY MOTOR SALES CO.,
Agents Rauling and Milburn Electrics
and Owen Magnetics.
876 S. Alvarado. Phone 628737

Speedsters and Stripped Cars.

FORD SPEEDSTER SHOP.
141 W. 11TH ST., bet. Main and Hill.
See the 19-valve heads for Fords.

Automobile Trucks, Tractors, Trailers.

EXCLUSIVE CALIFORNIA & ARIZONA TERRITORY OPEN TO LIVE AGENTS FOR THE INDIANA TRACTOR. CALL AT OUR SALESROOM AND ARRANGE FOR PRIVATE DEMONSTRATION.

INDIANA TRACTOR CO. OF CAL.,
323 S. LOS ANGELES ST.

FOR SALE—5-TON LUMBER TRUCK, EQUIPPED WITH ROLLERS, 16-FOOT BODY. CONTINENTAL MOTOR. AT A BARGAIN. CASH OR TERMS. 775 TOWNE AVE. ASK FOR KUMLER.

TRAILERS! TRAILERS! TRAILERS!
1 to 5-ton for fruit, cattle, hay, etc.
AUTO WRECKING CO.,
1450 Central ave. and 925 So. L. A. st.

FORD TRUCK, OLSON UNIT, JUST OVERhauled, 1-ton capacity. Priced 4 months $75 down, $25 per month.
MORAN & McMENAMY, 1424 S. Main.

TRUCKING AND HAULING, ONE TO FIVE-TON trucks, dump or stake bodies. We will save you money on contract work. AYRES-BISSELL TRUCK CO., 1706 S. Grand. Phone 62197.

GOOD USED TRUCKS, BARGAIN PRICES, EASY terms. Mercedes, Hamilton, Autocars.
BETHLEHEM MOTORS CO., 1100 S. Main.

FORD TRUCK CAN GIVE LIBERAL TERMS. See it at Market Garage, 845 SAN PEDRO st. Ask for GRIFFIN.

FOR SALE—OR RENT—TRAILERS, NEW, SECond-hand; 2 or 4 wheels; also second-hand truck tires. PIKE AUTO WORKS, 317 Central ave.

FOR SALE—FORD ONE-TON TRUCK, EASY terms. Guarantee sale price right. 528 S. SAN PEDRO ST.

WANTED—TRUCK; GOOD TRUCKS OVER 4 tons; must be in good condition. Phone 12450, SGT. COWAN.

1915 5-TON STUDEBAKER DELIVERY, MECHANically perfect, new tires and new paint. MR. PENNINGTON, Broadway 300.

1918 FORD MOTOR COMPANY TRUCK, MECHANically perfect, good tires and new paint. PENNINGTON, Broadway 300.

FOR SALE — CHEVROLET ONE-TON WORM drive truck, $350 down, very liberal terms on balance; will pay cash. Phone WEST 2546.

WANTED—TRUCK, 4 OR 5-TON CHASSIS FOR 1-ton body; will pay cash. Phone WEST 2546.

FOR SALE—ONE 1500-LB. TRAILER, WARREN make, practically nothing on it. 1061 South 12th st.

FOR SALE—VIM TRUCK, FINE CONDITION. See at 2402 W. SEVENTH. 587546.

PACIFIC TRAILERS AND BODIES QUALITY AND prices right. 108 W. WASHINGTON, near Main.

Automobiles for Exchange.

FOR EXCHANGE—
A few high-grade cars to exchange for merchandise, real estate or chattels. See F. E. PRATT, with
JOHN V. DYE,
324 W 3rd.

FOR EXCHANGE — AN AUTOMOBILE IN EXchange clear lot in residence district, $775. No Fords. 79775.

Automobiles Wanted.

SUBURBAN DEALERS—

Our buyer will call and pay cash for late model used cars, such as Cadillac, Franklin, Pierce Marmon, Hudson, Chandler, Buick, Nash or Hupmobile.

Phone, write or bring car in.
BROWN & BUTLER,
"Home of Better Cars."
Pico & Hill.

61625. Open evenings and Sunday. Pico 832 Branch—163 E. Union st., Pasadena.

WANTED— —NOTICE— —WANTED

WE HAVE THE MONEY.

YOU HAVE THE CAR.

Bring in YOUR CAR and take THE MONEY. We must have 25 CARS AT ONCE, and will pay the HIGHEST CASH PRICES.

LEACH-BILTWELL CO.,
1025 S. Grand ave.
506 W. Pico—1918 S. Main st.
Phone Broadway 7092.

AUTO SELLERS, TAKE NOTICE—

PROVIDING YOUR CAR IS IN GOOD MECHANICAL CONDITION AND NO OLDER THAN A 1919, WE WILL BUY IT AND PAY YOU SPOT CASH, OR WE WILL GUARANTEE TO SELL IT IN ONE WEEK'S TIME AND GET YOU FROM $50 TO $150 MORE THAN YOU COULD GET BY TRYING TO SELL IT YOURSELF. THERE WILL BE NO COMMISSIONS OR OTHER CHARGES TO YOU WHATEVER.
GUARANTY MOTOR SALES CO.,
1142-44 S. OLIVE ST.

NOTICE—
CARS WANTED, CARS WANTED, CARS WANTED! The automobile owners in which wishing to sell your car be sure to see us, as we have one of the finest and old-established salesrooms in the city. We give you expert salesmanship, free storage and advertisement and get you cash for your car. Our financial system enables us to offer your car to the public with a small down payment and the balance on installments, which assures you of a quick sale. Try us.
THE PICO MOTOR CO.,
GIBSON & TAYLOR,
PROPRIETORS.
206-8-10 W. Pico.

A-1 A-1

MR. SELLER,
DON'T SACRIFICE.
YOU SHOULD HAVE A REASONABLE CASH PRICE FOR YOUR CAR AND WE INTEND TO SEE THAT YOU GET IT. WE WILL BUY YOUR CAR FOR CASH OR WILL LIST IT FOR YOU.
AUTOMOBILE BROKERAGE CO.,
401 CITIZENS' NATIONAL BANK BLDG.
TELEPHONE 63129.

BRING YOUR CAR AND GET THE MONEY.
"CASH TALKS." Must have at once several good standard makes of cars. No junk.
D. E. SPEERS, 748 S. Olive st.
Main 4610.

WE PAY MORE FOR FORDS THAN ANY DEALer in Los Angeles. We pay more for 1917, 1918 and 1919 models preferred, but consider any model, condition. PETERSON'S, 1220 S. Main.

WANTED—DODGE OR BUICK TOURING OR roadster. Will pay cash.
SUTHERLAND & RILEY,
1026 S. Olive. Phone 61294.

WANTED—FORD CARS. WILL PAY THE HIGHest cash prices, as we must have cars at once. Bring them down to 528 S. LOS ANGELES ST. all day or all night.

HIGHEST CASH PRICES FOR GOOD LATE MODel automobiles wanted. RALPH F. DIGNOWITY, 1021-27 S. Grand ave.

WANTED—FOR CASH, BUICK, SIX, HUDSON, Chandler, Cadillac 8, Dodge, Hen, etc. Phone 64562. W. H. COOK, 1005-15 S. OLIVE.

WANTED—FORDS, FORDS, FORDS, FORDS. Fords, Fords. PETERSON, 1220 S. Main.

WE BUY FORD CARS.
60027. THE BENTEL SHOPS, 1015 S. Grand

CASH YOUR CAR IN 5 MINUTES AT RELIABLE AUTO MARKET. 1415 S. Main.

WANTED—GOOD CASH BUYER FOR USED CARS, any condition. 1800 S. MAIN. 23892.

Automobile Parts and Accessories.

DO NOT BUY A NEW BATTERY.
Let us make you 50 per cent on your battery expense; investigate John T. Dye's battery service contracts; we furnish batteries, all sizes, guaranteed to any service. When your battery gives you trouble see us for service.
JOHN T. DYE Battery Dept.
324 W. 3rd. Phone 63, Main 90.

GUARANTEED REBUILT STORAGE BATTERIES, up to 1-3 price of new; allowance on old batteries. 1706 S. Grand. Phone 62197.

GOOD USED TRUCKS, BARGAIN PRICES, EASY terms. Mercedes, Hamilton, Autocars.
BETHLEHEM MOTORS CO., 1100 S. Main.

FORD TRUCK CAN GIVE LIBERAL TERMS. See it at Market Garage, 845 SAN PEDRO st. Ask for GRIFFIN.

FOR SALE—OR RENT—TRAILERS, NEW, SECond-hand; 2 or 4 wheels; also second-hand truck tires. PIKE AUTO WORKS, 317 Central ave.

FOR SALE—FORD ONE-TON TRUCK, EASY terms. Guarantee sale price right. 528 S. SAN PEDRO ST.

WANTED—TRUCK; GOOD TRUCKS OVER 4 tons; must be in good condition. Phone 12450, SGT. COWAN.

1915 5-TON STUDEBAKER DELIVERY, MECHANically perfect, new tires and new paint. MR. PENNINGTON, Broadway 300.

1918 FORD MOTOR COMPANY TRUCK, MECHANically perfect, good tires and new paint. PENNINGTON, Broadway 300.

FOR SALE — CHEVROLET ONE-TON WORM drive truck, $350 down, very liberal terms on balance; will pay cash. Phone WEST 2546.

WANTED—TRUCK, 4 OR 5-TON CHASSIS FOR 1-ton body; will pay cash. Phone WEST 2546.

FOR SALE—ONE 1500-LB. TRAILER, WARREN make, practically nothing on it. 1061 South 12th st.

FOR SALE—VIM TRUCK, FINE CONDITION. See at 2402 W. SEVENTH. 587546.

PACIFIC TRAILERS AND BODIES QUALITY AND prices right. 108 W. WASHINGTON, near Main.

Automobiles for Exchange.

FOR EXCHANGE—
A few high-grade cars to exchange for merchandise, real estate or chattels. See F. E. PRATT, with
JOHN V. DYE,
324 W 3rd.

FOR EXCHANGE — AN AUTOMOBILE IN EXchange clear lot in residence district, $775. No Fords. 79775.

Automobiles Wanted.

WE RENT WITHOUT DRIVERS.

Hudson supersix, 7-passenger cars, by the hour, day, week or month.
BRISTOL TAXI CO.,
Main 4078. 12415.

50c HOUR —DRIVE YOURSELF— 50c HOUR
NEW 1919 MODEL FORDS
WHY PAY EXPENSIVE OR RUNNING A CAR WHEN YOU CAN RENT CHEAPER!
2124½ W. 3RD. A FORD, RENTAL.
2 MIN. FROM BIMINI. 18006.

CARS TO RENT. WITHOUT DRIVER.
Twin 6 Packard, Cadillac 8, Studebaker 6, Marmon, Hudson and other cars. Don't rent to responsible parties by the hour, day or week. STILLWELL CAR & SUPPLY CO., 944 S. Olive. Phone 60267, Broadway 287.

FORDS RENTED— —WITHOUT DRIVERS.
Now cars by hour, day, week or month.
"You Ford if you want a Ford."
510 W. 8th st. KENNETH FORD. Phone 8772

CARS RENTED— —WITHOUT DRIVER.
A line of brand new Buicks, Dodges and Goldfish Knuffs, by day, week or month.
KOHLER DRIVERLESS SERVICE.
810 W. Pico. (At Olive.) Phone 21022.

FOR HIRE—FORDS WITHOUT DRIVERS; new cars. Fords and all standard makes; speedsters, roadsters, tourings and delivery cars, by the day, week or month. E. W. SMITH.

NEW FORD TOURING CARS AND TRUCKS, FOR rent by hour, day, week or month, with or without driver. Open day and night. 741 E. OLIVE ST. Main 2729.

HIRE A CAR AND DRIVE IT YOURSELF.
Buicks, Dodges and Overlands and Fords, $23 a day.
SPRING ST.

NOBBY 1919 BUICK SIX, 5-PASS., $1.50 HOUR, thoroughly acquainted in city and country. MR. LARGENT, 2022 S. Main.

$1.50 HOUR UP, 7-PASSENGER CARS, EXPERIenced and careful drivers, first-class service. FRENCH AUTO SERVICE, 385-390.

FORD, $1 HOUR, BEACH AND CITY TRIPS, owner careful driver. VER. 51862.

CADILLAC LIVERY—
Open cars for rent by month. $150. Bricks, Olds, Buick and Dodges by month. $75. 1212 S. Main. 19549.

COMFORTABLE 7-PASS. PACKARD, GO ANYwhere, open time, reasonable. Owner drives. HOLLYWOOD 3942.

FOR RENT WITHOUT A DRIVER, A BUICK ROADster, 7-passenger touring car. CALL MR. CLARK, WEST 3592.

NEW BUICK BY WEEK OR MONTH YOU DRIVE. Rolfe 7242; reasons 2376.

$1.50 PER HOUR UP; SPECIAL RATE BY WEEK or month. Beautiful 1919 Hudson, 7-pass., with capable driver. 62396.

BAKER'S FORD RENTAL; NEW FORDS WITHout driver. No. 1, 1062 W. PICO, 567208; No. 2, 3250 S. HILL, opposite Central Park. 26216.

BUDSON CARS, 5 AND 7-PASSENGER, $1.75 AND $2 per hour. STICKNEY AUTO SERVICE, W. 20th. 74042.

FORD TOURING CAR, OWNER DRIVE SELF, careful, go anywhere, $1 hour up. HENRY. 74741.

$1.25 PER HOUR, NEW SAXON SIX TOURING, careful lady driver. 26543.

NEW OLDS, OWNER DRIVES, $1.50 PER HOUR. 1 hour minimum. 1251 WILSHIRE. 62580.

NEW MODEL SIX AND EIGHT CAL., 5 AND 7-pass. cars, reasonable rates. MAIN 2207; 53700.

CALL MR. BEEKS, OWNER AND DRIVER, WILshire 2901, touring car, $1 hour.

CARS WITH DRIVERS BY THE HOUR OR TRIP. LABEL, 670 South Alvarado. 53532.

EXPERIENCED LADY DRIVER, BUICK CAR, $1.25 per hour. 62396.

NEW OVERLAND, CAREFUL DRIVER, $1.50 HR. up; special rates; refs. G. W. BURKE. 22260.

NASH CARS, 5 AND 7-PASS., $1.50 AND $2 PER hour. Owner drives. VERMONT 484.

AUTOMOBILES ETC. Miscellaneous.

Automobiles for Hire.

FOR HIRE—
by the week or month.
High-class Sleeper Limousine,
With or without drivers to responsible parties.
BRISTOL TAXI COMPANY.
MAIN 8078. 12415.

WILL RENT 1918 NASH TOURING, BY MONTH or self responsible. 725526.

DODGE TOURING, OWNER DRIVES ANYwhere. Business or pleasure. $1.50 hr. 79055.

LADY DRIVING OWN CLASSY DODGE TOURING, $1.50 hour. PHONE 79055 or VER. 1520.

$1.25 PER HOUR NIFTY BUICK 6, CAPABLE lady driver. PHONE 20884.

Motorcycles.

INDIANS LEAD IN SALES AND SERVICE—SEE THE REAL BARGAINS WE ARE OFFERING.

Cleveland late model, like new. Special ..$150
Indian, twin, equipped, a snap $75
Henderson, a special buy $160

1915-1919 MODELS.

Indian, power plus, full electric equip. $125
Indian, 1919, demonstrator, better than new $295
Harley, 7-in model, electric, a snap $300

We have all makes and sell or easy terms.

PACIFIC MOTOR SUPPLY CO.
Indian Distributor.
924-926 S. MAIN ST.

WOW!—

SOUNDS LIKE OLD TIMES!

A 1917-18 Power plus for $245. This machine is as good as new, has two-practically new tires, A.B.C. generator and speedlight, '19 handle bars and controls. If you want a motorcycle don't fail to see this genuine bargain.

E. A. ORDWAY & CO.,
921 S. MAIN ST.

LATE MODEL LIGHTWEIGHT TWIN-CYLINDER Indian, 3 speeds, $160 cash. Call personally, ROOM 325, Occidental Hotel, between 5 and 6 p.m.

FOR SALE—1917 TWIN INDIAN MOTORCYCLE, in fine shape; has A.B.C. generator, speedlight and tail light and fine, easy-riding leather. Private party. 2705 THIRD AVE.

FOR SALE—$125, INDIAN TWIN, TANDEM, good shape, extras, 2 tubes and tire, horn, pump. PHONE 53289 or M. 2240.

HARLEY 2-SPEED, $100. 1436 MARKET AVE., Hollywood.

NEW 1919 HENDERSON, RUN 200 MILES, ELECtrically equipped, $625. 837 S. MAIN.

HORSES, MULES, CATTLE, ETC. For Sale, Exchange, Wanted.

For Sale.

FOR SALE—REGISTERED POLAND CHINA swine. Am closing out my entire herd of Gilts, sows, one of my herd boars, excellent boars, including our herd boar, Silver Boy, who has few equals. No mail orders filled. All stock 30 per cent off for 50 per cent before spring pigs arrive or trailer and take your pick. Some at park prices. Ranch treated as most disposed of sales immediately. MILLER RANCH, Norwalk. 1 car.

FOR SALE—10 COWS, 7 HEAD YOUNG STOCK, 40 hogs, team and all tools for 20 acre dairy, 50 tons hay in stack; ranch for lease. Write F. O. BOX 374, Porterville, Cal.

FOR SALE—IF YOU HAVE A HORSE OR COW to move call PICO 417. 600 E. SEVENTH.

FOR SALE—15 MONTHS' OLD, GOOD COW, 2 months fresh. PROVIDENCIA & FLOWERS, Glendale. Cal.

FOR SALE—GOOD GENTLE HORSE, HEAVY spring wagon and harness, $40 if taken at once. Boyle 4360, 532 S. SOTO.

TO LET — PASTURE NEAR NEWHALL, 500 acres. 419 S. LORRAINE. 587450.

FOR SALE—SOUND HORSE, CHEAP. EAST 1600.

FOR SALE—2 PIGS, 1848 E. 65TH ST.

Wanted.

WANTED—UNLIMITED NUMBER OF HORSES and mules to pasture and harvest on shares, or sold on installments. SAM WATKINS, 600 E. 7th st. Pico 417.

WANTED—TO BUY OLD HORSES TO DESTROY. Highest prices paid. Phone PICO 417.

WANTED—MILCH RED COWS CALVES, BULLS R. PROSPECTO 1734 Girard, Echo. 2813.

POULTRY AND PET STOCK— For Sale, Exchange, Wanted, Etc.

Poultry and Poultry Supplies.

FOR SALE—POULTRY RAISER'S OUTFIT.

500 chickens, 30 turkeys, 25 guineas, 4 tons milo, plenty of land; rent on shares, good lease to right party for business; nothing to buy. Price $500 cash; sickness must sacrifice.
C. D. BASSETT, Calexico, Cal.

FOR SALE — TODAY, BABY CHICKS, INCUBATORS, BROODERS AND POULTRY SUPPLIES; VISITORS WELCOME. PIONEER HATCHERY, 820 E. SPRING.

FOR SALE—BABY CHICKS.
FANCIERS' EXCHANGE,
1000 S. Main st.

FOR SALE—500 WHITE LEGHORNS, ALL SIZES; also place for rent. 887H and FIGUEROA, third house east of car.

FOR SALE—7 RHODE ISLAND RED PULLETS, $3 each. Forced Rock pullets, all laying. 4311 W. TEMPLE st.

FOR SALE—LUMBER; ALWAYS SPECIAL BARgains for poultry men at WOODHEAD LUMBER CO., 5800 S. Main. Phone South 80.

FOR SALE—500 WHITE LEGHORN BABY CHICKS 3000 WEEK OLD; two Wisconsin laying hens. Call at NOAH STEPHENSON'S AVE. 41279.

FOR SALE—RHODE ISLAND RED HENS WITH baby chicks. PHONE VER. 2714.

Pigeons, Birds, Etc.

FOR SALE—150 FANCY BREEDING PIGEONS, AT 1/3 value. 1000 chickens, 500 ducks, 200 geese. HUNTINGTON AVE., Ramona Acres. 726-J.

Ducks, Geese, Turkeys.

FOR SALE—WHITE AYLESBURY DUCKS CHEAP, AT 3416 PLATA ST., Temple through car to Plata.

Bees and Honey.

WANTED — 25 TO 100 COLONIES OF BEES. Send best cash price in letter. HARRY CARTMAN, La Verne, Cal.

Goats, Milch, Etc.

FOR SALE — TOGGENBURGS, "BEST MILCH goats on earth." Does and kids. For service, $20; four pure-bred bucks, grand individuals, three bred; 10c day. Called for, delivered anywhere. Ahemdani feed, water, shade. CARL F. SHEDDAN, Inglewood. Phone 253.

Rabbits, Hares, Etc.

RABBIT BREEDERS NOTICE!
This is to notify you that the Associated Rabbit Breeders' Co-operative Assn. will not be responsible for debts contracted by the Associated Rabbit Breeders' Co. by C. J. Hain, on or after this date, September 24, 1919. John Scarshaugh, Pres. I. B. Knox, Sec. and Treas.

FOR SALE—COME AND SELECT YOUR RABBITS now for breeding before the fall rush. Over 1000 big, husky fellows to choose from. We pay $1.25 per pair for all your rabbits. Send for 32-page book free. CALIFORNIA RABBITRY, 21422 Main st.

FOR SALE OR EXCHANGE—BIG STOCK OF giant rabbits and hutches; must sell, need room for chickens. L. W. PREWETT, Phone 83-M, Burbank, Cal.

FOR SALE—PEDIGREED AND REGISTERED Himalayans, also excellent utility stock. WE 2093.

FOR SALE — 50 NEW ZEALAND REDS, 5 hutches, wire breeding stock. Bargain, 943 N. ARDMORE AVE.

FOR SALE OR TRADE—16 CHOICE RABBITS and hutches, all at 1440 ORCHARD PLACE, Tist and Compton.

FOR SALE—RABBITS AND HUTCHES, CHEAP; 501 E. FLORENCE AVE., Huntington Park.

FOR SALE—CHEAP, DOES AND BUCKS AND HUTCH-es. Phone HOLLY 649.

FOR SALE—RABBITS AND HUTCHES, VERY cheap. WEST 6480.

WANTED—RABBITS
Will pay market price. 55820.

WANTED—MAN OR WOMAN PARTNER WITH $750 for largest pedigreed rabbitry in the city. FUMMER, 718 Wall st.

Dogs and Dogs at Stud.

FOR SALE—THOROUGHBRED AIREDALE, ONE male 9 months old, large unstanding specimen; one female 20 months old, great worker; trained stock dog, and 5-months puppies. Ver. 5083 658 WEST 79TH ST.

FOR SALE—BOSTON TERRIER PUP, MALE, finely marked, pedigreed, $25. 1814 VIRGINIA ROAD. 72928.

FOR SALE — FIVE BLACK COCKER SPANIEL puppies from registered and registered stock. 1029 N. NEW HAMPSHIRE. 556254.

FOR SALE—BEAUTIFUL YOUNG SCOTCH COLlie. 1040 W. 7TH.

FOR SALE—WELL-TRAINED BOSTON BULL, 4 years old; price $25. 1481 W. 50TH ST.

FOR SALE—PEDIGREED PEKINESE PUPPIES, 115 E. 17th ave., Glendale. GLEN. 300-M.

Cats.

FOR SALE — BARGAIN; PEDIGREED PERSIAN kittens. $3. 155 W. 61ST ST.

Wanted.

WANTED—POULTRY, L. A. POULTRY MARKET, 2939 CENTRAL AVE. South 3425. Call for.

WANTED—PULLETS, HENS, RABBITS, PIGEONS; setting hens, also baby chicks, ducks, geese. Phone 3725 CENTRAL AVE. South 1136.

WANTED—ALL KINDS POULTRY WILL CALL anywhere, South 4461. 2200 CENTRAL AVE.

HOUSES— For Sale.

FOR SALE—NEW BUNGALOW HOME. MR. Reed 1216 W. 36th st. Just chance you will have of buying a brand new modern, 5-room bungalow for $2650 as material has advanced $500 per bungalow since we started this subdivision. Easy terms to reliable people, large level lot, restricted neighborhood, and close to all conveniences. Leaf rd. a word to the wise is sufficient. See owner at once. F. WESTERGARD, 3726 Stephenson ave. Phone 41782.

FOR SALE—WILSHIRE DISTRICT COLONIAL bungalow; exceptional features. Phone 587180.

FOR SALE—BY ORIGINAL OWNER, 1915 FORD touring, recently overhauled, A-1 condition, tires good; $400 E. 49TH ST. Boyle 1776.

FOR SALE—MY 1919 DORT CHUMMY ROADster, $150 cash, balance 12 months. TALLY-HO GARAGE, First and Broadway.

FORD 1917 TOURING, MANY EXTRAS, GUARanteed 3 months; easy payments.
MORAN & McMENAMY, 1424 S. Main.

OLDSMOBILE 43 CONVERTIBLE ROADSTER IN PERFECT CONDITION. REASONABLE PRICE. 1006 W. Pico.

CHEVROLET TOURING.
Looks and runs like new. Only $150 down, balance 12 months. 3701 E. FIRST ST.

1919 MARMON, BEAUTIFUL SHAPE, MECHANically perfect, new tires, best guarantee on quick sale. 1230 W. PICO. WE. 1522.

MILL SACRIFICE 1918, 5 OR 7-PASS. REO, RUN ONLY 5000 MILES, $1500. TERMS TO SUIT. CALL MR. CLARK, WEST 3592.

1918 REGAL, FIRST CLASS BUSINESS ORIGINAL paint, fine shape. Born run 4700 miles 1267 W. 109TH ST.

1919 TAKES THE BEST FORD ROADSTER IN town. Just painted and overhauled. Must go quick. 711 S. LOS ANGELES ST.

CHICAGO WIND WING—
1920 Used for $14.50. Fits any car. 213 MERCANTILE PLACE.

GAY, MODEL FORD TOURING CAR, WIRE wheels, new paint, first-class rubber, $250 cash. 2207 W. 10TH ST.

1917 MAXWELL TR.; 1917 OLDSMOBILE TR. 1916 Dodge Rd. 1917 Chev. Tr.
CAPITOL MOTOR, 82434. 1060 S. Olive

FOR SALE—$150, 1918 PAIGE, SAT. AFTERnoon, 4521½ STAUNTON AVE.

AUTO LOANS OF ALL KINDS. DELIQUENTS Assisted. MR. DROLLINGER, 2307 S. Main.

Electric Automobiles for Sale.

IF INTERESTED IN USED ELECTRIC CARS IT will pay to call and look at the following cars:

Late model Rauling, new batteries, new paint, new tires, wire wheels.

Very light coupe, Hupp-Yeats, in first-class condition as to batteries, tires and paint. Very cheap.

Electrics for Rent.
GAFFNEY MOTOR SALES CO.,
Agents Rauling and Milburn Electrics
and Owen Magnetics.
876 S. Alvarado. Phone 628737

Speedsters and Stripped Cars.

FORD SPEEDSTER SHOP.
141 W. 11TH ST., bet. Main and Hill.
See the 19-valve heads for Fords.

Automobile Trucks, Tractors, Trailers.

EXCLUSIVE CALIFORNIA & ARIZONA TERRITORY OPEN TO LIVE AGENTS FOR THE INDIANA TRACTOR. CALL AT OUR SALESROOM AND ARRANGE FOR PRIVATE DEMONSTRATION.

INDIANA TRACTOR CO. OF CAL.,
323 S. LOS ANGELES ST.

FOR SALE—5-TON LUMBER TRUCK, EQUIPPED WITH ROLLERS, 16-FOOT BODY. CONTINENTAL MOTOR. AT A BARGAIN. CASH OR TERMS. 775 TOWNE AVE. ASK FOR KUMLER.

TRAILERS! TRAILERS! TRAILERS!
1 to 5-ton for fruit, cattle, hay, etc.
AUTO WRECKING CO.,
1450 Central ave. and 925 So. L. A. st.

FORD TRUCK, OLSON UNIT, JUST OVERhauled, 1-ton capacity. Priced 4 months $75 down, $25 per month.
MORAN & McMENAMY, 1424 S. Main.

TRUCKING AND HAULING, ONE TO FIVE-TON trucks, dump or stake bodies. We will save you money on contract work. AYRES-BISSELL TRUCK CO., 1706 S. Grand. Phone 62197.

GOOD USED TRUCKS, BARGAIN PRICES, EASY terms. Mercedes, Hamilton, Autocars.
BETHLEHEM MOTORS CO., 1100 S. Main.

FORD TRUCK CAN GIVE LIBERAL TERMS. See it at Market Garage, 845 SAN PEDRO st. Ask for GRIFFIN.

FOR SALE—OR RENT—TRAILERS, NEW, SECond-hand; 2 or 4 wheels; also second-hand truck tires. PIKE AUTO WORKS, 317 Central ave.

FOR SALE—FORD ONE-TON TRUCK, EASY terms. Guarantee sale price right. 528 S. SAN PEDRO ST.

WANTED—TRUCK; GOOD TRUCKS OVER 4 tons; must be in good condition. Phone 12450, SGT. COWAN.

1915 5-TON STUDEBAKER DELIVERY, MECHANically perfect, new tires and new paint. MR. PENNINGTON, Broadway 300.

1918 FORD MOTOR COMPANY TRUCK, MECHANically perfect, good tires and new paint. PENNINGTON, Broadway 300.

FOR SALE — CHEVROLET ONE-TON WORM drive truck, $350 down, very liberal terms on balance; will pay cash. Phone WEST 2546.

WANTED—TRUCK, 4 OR 5-TON CHASSIS FOR 1-ton body; will pay cash. Phone WEST 2546.

FOR SALE—ONE 1500-LB. TRAILER, WARREN make, practically nothing on it. 1061 South 12th st.

FOR SALE—VIM TRUCK, FINE CONDITION. See at 2402 W. SEVENTH. 587546.

PACIFIC TRAILERS AND BODIES QUALITY AND prices right. 108 W. WASHINGTON, near Main.

Automobiles for Exchange.

FOR EXCHANGE—
A few high-grade cars to exchange for merchandise, real estate or chattels. See F. E. PRATT, with
JOHN V. DYE,
324 W 3rd.

FOR EXCHANGE — AN AUTOMOBILE IN EXchange clear lot in residence district, $775. No Fords. 79775.

Automobiles Wanted.

SUBURBAN DEALERS—

Our buyer will call and pay cash for late model used cars, such as Cadillac, Franklin, Pierce Marmon, Hudson, Chandler, Buick, Nash or Hupmobile.

Phone, write or bring car in.
BROWN & BUTLER,
"Home of Better Cars."
Pico & Hill.

61625. Open evenings and Sunday. Pico 832 Branch—163 E. Union st., Pasadena.

WANTED— —NOTICE— —WANTED

WE HAVE THE MONEY.

YOU HAVE THE CAR.

Bring in YOUR CAR and take THE MONEY. We must have 25 CARS AT ONCE, and will pay the HIGHEST CASH PRICES.

LEACH-BILTWELL CO.,
1025 S. Grand ave.
506 W. Pico—1918 S. Main st.
Phone Broadway 7092.

AUTO SELLERS, TAKE NOTICE—

PROVIDING YOUR CAR IS IN GOOD MECHANICAL CONDITION AND NO OLDER THAN A 1919, WE WILL BUY IT AND PAY YOU SPOT CASH, OR WE WILL GUARANTEE TO SELL IT IN ONE WEEK'S TIME AND GET YOU FROM $50 TO $150 MORE THAN YOU COULD GET BY TRYING TO SELL IT YOURSELF. THERE WILL BE NO COMMISSIONS OR OTHER CHARGES TO YOU WHATEVER.
GUARANTY MOTOR SALES CO.,
1142-44 S. OLIVE ST.

NOTICE—
CARS WANTED, CARS WANTED, CARS WANTED! The automobile owners in which wishing to sell your car be sure to see us, as we have one of the finest and old-established salesrooms in the city. We give you expert salesmanship, free storage and advertisement and get you cash for your car. Our financial system enables us to offer your car to the public with a small down payment and the balance on installments, which assures you of a quick sale. Try us.
THE PICO MOTOR CO.,
GIBSON & TAYLOR,
PROPRIETORS.
206-8-10 W. Pico.

A-1 A-1

MR. SELLER,
DON'T SACRIFICE.
YOU SHOULD HAVE A REASONABLE CASH PRICE FOR YOUR CAR AND WE INTEND TO SEE THAT YOU GET IT. WE WILL BUY YOUR CAR FOR CASH OR WILL LIST IT FOR YOU.
AUTOMOBILE BROKERAGE CO.,
401 CITIZENS' NATIONAL BANK BLDG.
TELEPHONE 63129.

BRING YOUR CAR AND GET THE MONEY.
"CASH TALKS." Must have at once several good standard makes of cars. No junk.
D. E. SPEERS, 748 S. Olive st.
Main 4610.

WE PAY MORE FOR FORDS THAN ANY DEALer in Los Angeles. We pay more for 1917, 1918 and 1919 models preferred, but consider any model, condition. PETERSON'S, 1220 S. Main.

WANTED—DODGE OR BUICK TOURING OR roadster. Will pay cash.
SUTHERLAND & RILEY,
1026 S. Olive. Phone 61294.

WANTED—FORD CARS. WILL PAY THE HIGHest cash prices, as we must have cars at once. Bring them down to 528 S. LOS ANGELES ST. all day or all night.

HIGHEST CASH PRICES FOR GOOD LATE MODel automobiles wanted. RALPH F. DIGNOWITY, 1021-27 S. Grand ave.

WANTED—FOR CASH, BUICK, SIX, HUDSON, Chandler, Cadillac 8, Dodge, Hen, etc. Phone 64562. W. H. COOK, 1005-15 S. OLIVE.

WANTED—FORDS, FORDS, FORDS, FORDS. Fords, Fords. PETERSON, 1220 S. Main.

WE BUY FORD CARS.
60027. THE BENTEL SHOPS, 1015 S. Grand

CASH YOUR CAR IN 5 MINUTES AT RELIABLE AUTO MARKET. 1415 S. Main.

WANTED—GOOD CASH BUYER FOR USED CARS, any condition. 1800 S. MAIN. 23892.

Automobile Parts and Accessories.

DO NOT BUY A NEW BATTERY.
Let us make you 50 per cent on your battery expense; investigate John T. Dye's battery service contracts; we furnish batteries, all sizes, guaranteed to any service. When your battery gives you trouble see us for service.
JOHN T. DYE Battery Dept.
324 W. 3rd. Phone 63, Main 90.

GUARANTEED REBUILT STORAGE BATTERIES, up to 1-3 price of new; allowance on old batteries. 1706 S. Grand. Phone 62197.

GOOD USED TRUCKS, BARGAIN PRICES, EASY terms. Mercedes, Hamilton, Autocars.
BETHLEHEM MOTORS CO., 1100 S. Main.

FORD TRUCK CAN GIVE LIBERAL TERMS. See it at Market Garage, 845 SAN PEDRO st. Ask for GRIFFIN.

FOR SALE—OR RENT—TRAILERS, NEW, SECond-hand; 2 or 4 wheels; also second-hand truck tires. PIKE AUTO WORKS, 317 Central ave.

FOR SALE—FORD ONE-TON TRUCK, EASY terms. Guarantee sale price right. 528 S. SAN PEDRO ST.

WANTED—TRUCK; GOOD TRUCKS OVER 4 tons; must be in good condition. Phone 12450, SGT. COWAN.

1915 5-TON STUDEBAKER DEL

Classified Liners

HOLLYWOOD—

For Sale, Exchange, Wanted.

FOR SALE—SEE "CLEVELY"
HOLLYWOOD SPECIALS
Come out TODAY and let us show you a few bargains of 5, 6 and 7-room homes, ranging in price from $6500 to $7500 each; $500 to $1000 cash will handle; balance to suit; built by the day and sold by the day; all materials at real bargain prices; hardwood floors and everything modern; others are there to be completed now; will be sold by day Sundays and evenings. Take Hollywood car to CLOVERLY BLVD. Phone Holly 2442.

FOR SALE—WE ARE EXCLUSIVE AGENTS for one of the finest 7-room bungalows in Los Angeles; 2 full lots; 2 blocks from car line; $7,000; terms; will not exchange. 2630 HAIGH.

Also
Beautiful 7-room, fine district in Los Angeles, close to car, in the Hollywood Heights, done yet, to be completed by Oct. 1; this is a dandy home with an 8-ft. lot 100 ft. deep; will be sold for $7000. Exclusive agents. Terms: $1000 cash, balance to suit purchaser. We have cards, courts, date, frames and will exchange with us for 30 days exclusively; will sell your property. Call at once.
BENNETT-HOLDEN REALTY CO.
6031 HOLLYWOOD BLVD.

FOR SALE—EXCEPTIONALLY WELL-BUILT 6-room residence on Cleveland Blvd. This home is modern in every detail and is for sale at a price that will appeal to the most critical buyer. Large, light main floor rooms, 4 fine bedrooms and bungalow sleeping porch; hardwood floors in all rooms. Furnace. Built with the idea of making this a permanent home; will be open for inspection afternoons only. Price $9500. 1940 N. PLAZA.

FOR SALE—
Wonderful 5-room home, close to Vermont car; hardwood floors, ornamental mantels; modern in every detail; this kind of value is hard to find with almost $2000 cash. See Mr. Barker.
$7,500—Income property, $2400 cash, yearly income, 15%; part trade. Best income to be had in Hollywood.
$7,000—Income property, $2000 cash. Best income to be had in Hollywood.
STRONG, Hollywood Blvd., cor. Hobart Blvd.

FOR SALE—
FOR HOLLYWOOD REAL ESTATE
Bungalows $3500, $4500, $5500 on terms. Income property, stores, flats, apartments. Building sites. Investments.
Hollywood, Cal., estate rental list.
We have your own price.
2nd D. RIDDELL,
Hollywood Blvd. Branch Office.

FOR SALE—MY HOME IN HOLLYWOOD; 5 rooms, bungalow, large garage, large lot; all kinds of fruit trees; $5000. 1531 Gardner st. 57297.

FOR SALE — MODERN 7-ROOM HOUSE with garage, in Hollywood; $500 cash can be had; daily from 9 to 5:30; 9 to 6 on Sunday. PHONE 57230.

FOR SALE—5-ROOM MODERN BUNGALOW; hardwood floors, fireplace, built-in buffet, etc. $4500. OWNER. Phone Holly 98.

FOR SALE—DANDY COLONIAL BUNGALOW, 5 rooms, sleeping porch; COLORED; $4500. 1755 N. VERMONT.

WANTED—BARGAIN IN 5-ROOM BUNGALOW. Address J. box 102, TIMES OFFICE.

PASADENA—

For Sale, Exchange, Wanted.

FOR SALE—
OAK KNOLL RESIDENCE
One of the most attractive locations, grounds, and view in the Oak Knoll district. Modern 8-room house; 3 baths. Also 2 maid's quarters and will be seen by appointment.
H. M. TURNER,
119 E. COLORADO ST.,
PASADENA.

FOR SALE—LOT 80 FT. ON CORNER near Craig and Rancho street. Pasadena; your own terms. H. A. LANE, Realty Bldg.

TO LET—BEVERLEY APTS., 1 FINE 5-room flat in every way, steam heat, etc.

CITY LOTS AND LANDS—

For Sale.

FOR SALE—
CITY ACRE TRACTS
LOCATED IN THE BEAUTIFUL SUNSET HILLS NEAR GLENDALE AND HOLLYWOOD; HIGH ABOVE THE FOG; WITH VERY MODERN CITY CONVENIENCES, SUCH AS GAS CUT-OVER, SEWER AND PAVED STREETS; PRICED AT ONLY $1000 PER ACRE; $1000 PER ACRE—10 PER CENT CASH, BALANCE 1 PER CENT PER MONTH. THE EAGLE ROCK CITY CAR TO END OF THE L-CENT FARE TRACT SOON! DON'T BUY UNTIL YOU SEE THEM. CALL AT OUR OFFICE FOR FULL PARTICULARS. IF YOU ARE INTERESTED IN BUYING A CLOSE-IN ACRE TRACT, SEE US BEFORE THE RUSH STARTS.
WESLEY ROBERTS COMPANY,
1008 MAIN BLDG.

FOR SALE—
UNRESTRICTED 50-ft. LOTS
$750 TO $1000 EACH
Terms $100 cash, $10 per month
Phone 11626. 324 Security Bldg.

FOR SALE—
LOTS 120 AND 121 ELLA VERDE TRACT
$1,000 EACH
R. C. CAMPBELL,
320 Story Bldg.

FOR SALE—31 LOTS NEAR U. S. Government aviation field; will be sold by trustee; will sell in one or more lots; 1016 CIT. NAT. BANK BLDG.

FOR SALE—LOW PRICE FOR 50-ft. lot, 13 minutes from Broadway car; 50-ft. lot, 5 minutes from Broadway car; 50-ft. lot, 5 minutes from Broadway car; beautiful location. 1016 CIT. NAT. BANK BLDG.

FOR SALE—DON'T WAIT
TOMORROW, SATURDAY NIGHT WE SELL YOUR CHOICE OF EIGHT SATURDAY NIGHT SPECIALS
Main 749 A 6412

FOR SALE—SACRIFICE FOR QUICK SALE; 2 lots, 50x150, with 4-room bungalow; $3250. 1128 E. Bonita st.

FOR SALE—$1000 EQUITY IN BEAUTIFUL Vermont Square lot; will take $500. Address W. H. KINSEY, 1940 Pine st.

FOR SALE—HUNTINGTON PARK, 2 lots, 50x150 ft., with 5-room house on corner; $3500. Address W. W. KINSEY, 1940 Pine st.

FOR SALE—$500 EQUITY IN 5-ROOM HOUSE, with 2 lots; $3000. Address W. W. KINSEY, 1940 Pine st.

FOR SALE—5-ROOM HOUSE ON 2 LOTS; will take $500. Address W. W. KINSEY, 1940 Pine st.

FOR SALE—$500 EQUITY BUNGALOW; will take $300. Address W. W. KINSEY, 1940 Pine st.

APARTMENT, FLAT AND ROOMING-HOUSES—

For Sale.

FOR SALE—MODERN 2-STORY BRICK apartment house, 8 rooms and bath; $6500; terms reasonable and will take some trade. 1128 E. Bonita st.

FOR SALE—FOUR FLAT BUILDING; 2 with bath, 2 with toilet; rents $70; price $5000; terms. Address W. W. KINSEY, 1940 Pine st.

FOR SALE—FOUR FLAT BUILDING; 2 with bath, 2 with toilet; rents $70; price $5000; terms. Address W. W. KINSEY, 1940 Pine st.

BUSINESS PROPERTY—

For Sale.

FOR SALE—

BUSINESS BARGAINS
FLOWER STREET NEAR 9TH
LARGE CORNER STORE AND 10 MODERN APARTMENTS
A REAL BARGAIN
CORNER
11% BLOCK FROM CITY HALL
PRICE $40,000; TERMS
TREY CO., 324 SECURITY BLDG.

W. M. GARLAND & SON
Main 749 A 6412

FOR SALE—SACRIFICE FOR QUICK SALE; 2 lots, 50x150, with 4-room bungalow; $3250. 1128 E. Bonita st.

FOR SALE—$500 EQUITY BUNGALOW; will take $300. Address W. W. KINSEY, 1940 Pine st.

FOR SALE—5-ROOM HOUSE ON 2 LOTS; will take $500. Address W. W. KINSEY, 1940 Pine st.

FOR SALE—$500 EQUITY IN 5-ROOM HOUSE, with 2 lots; $3000. Address W. W. KINSEY, 1940 Pine st.

FOR SALE—5-ROOM MODERN BUNGALOW; hardwood floors, fireplace, built-in buffet, etc. $4500. OWNER. Phone Holly 98.

FOR SALE—DANDY COLONIAL BUNGALOW, 5 rooms, sleeping porch; COLORED; $4500. 1755 N. VERMONT.

WANTED—BARGAIN IN 5-ROOM BUNGALOW. Address J. box 102, TIMES OFFICE.

PASADENA—

For Sale, Exchange, Wanted.

FOR SALE—
OAK KNOLL RESIDENCE
One of the most attractive locations, grounds, and view in the Oak Knoll district. Modern 8-room house; 3 baths. Also 2 maid's quarters and will be seen by appointment.
H. M. TURNER,
119 E. COLORADO ST.,
PASADENA.

FOR SALE—LOT 80 FT. ON CORNER near Craig and Rancho street. Pasadena; your own terms. H. A. LANE, Realty Bldg.

TO LET—BEVERLEY APTS., 1 FINE 5-room flat in every way, steam heat, etc.

CITY LOTS AND LANDS—

For Sale.

FOR SALE—

CITY ACRE TRACTS
LOCATED IN THE BEAUTIFUL SUNSET HILLS NEAR GLENDALE AND HOLLYWOOD; HIGH ABOVE THE FOG; WITH VERY MODERN CITY CONVENIENCES, SUCH AS GAS CUT-OVER, SEWER AND PAVED STREETS; PRICED AT ONLY $1000 PER ACRE; $1000 PER ACRE—10 PER CENT CASH, BALANCE 1 PER CENT PER MONTH. THE EAGLE ROCK CITY CAR TO END OF THE L-CENT FARE TRACT SOON! DON'T BUY UNTIL YOU SEE THEM. CALL AT OUR OFFICE FOR FULL PARTICULARS. IF YOU ARE INTERESTED IN BUYING A CLOSE-IN ACRE TRACT, SEE US BEFORE THE RUSH STARTS.
WESLEY ROBERTS COMPANY,
1008 MAIN BLDG.

FOR SALE—
UNRESTRICTED 50-ft. LOTS
$750 TO $1000 EACH
Terms $100 cash, $10 per month
Phone 11626. 324 Security Bldg.

FOR SALE—
LOTS 120 AND 121 ELLA VERDE TRACT
$1,000 EACH
R. C. CAMPBELL,
320 Story Bldg.

FOR SALE—31 LOTS NEAR U. S. Government aviation field; will be sold by trustee; will sell in one or more lots; 1016 CIT. NAT. BANK BLDG.

FOR SALE—LOW PRICE FOR 50-ft. lot, 13 minutes from Broadway car; 50-ft. lot, 5 minutes from Broadway car; 50-ft. lot, 5 minutes from Broadway car; beautiful location. 1016 CIT. NAT. BANK BLDG.

FOR SALE—DON'T WAIT
TOMORROW, SATURDAY NIGHT WE SELL YOUR CHOICE OF EIGHT SATURDAY NIGHT SPECIALS
Main 749 A 6412

FOR SALE—SACRIFICE FOR QUICK SALE; 2 lots, 50x150, with 4-room bungalow; $3250. 1128 E. Bonita st.

FOR SALE—$500 EQUITY BUNGALOW; will take $300. Address W. W. KINSEY, 1940 Pine st.

FOR SALE—5-ROOM HOUSE ON 2 LOTS; will take $500. Address W. W. KINSEY, 1940 Pine st.

FOR SALE—$500 EQUITY IN 5-ROOM HOUSE, with 2 lots; $3000. Address W. W. KINSEY, 1940 Pine st.

BUSINESS PROPERTY—

For Sale.

FOR SALE—

HOUSE BARGAINS
FLOWER STREET NEAR 9TH
LARGE CORNER STORE AND 10 MODERN APARTMENTS
A REAL BARGAIN
CORNER
11% BLOCK FROM CITY HALL
PRICE $40,000; TERMS
TREY CO., 324 SECURITY BLDG.

W. M. GARLAND & SON
Main 749 A 6412

SUBURBAN PROPERTY—

For Sale.

Glendale.

FOR SALE BY OWNER—MORELAND FACTORY EMPLOYEES, TAKE NOTICE. Have three good bungalows for sale, "handy" for your work; $2500 to $3500. Good term for any one. Terms to FRANK FRARY, 509 Union Oil Bldg. 57262.

FOR SALE—3 A. GARDEN, WELL WATER, N. side San Fernando blvd., near jct. Ave. 3 and make cash offer. Owner, Address L. box 271, TIMES OFFICE.

FOR EXCHANGE—WANT GOOD AUTOMOBILE, no junk. Will give fine paying cafeteria and delicatessen business. Furniture all white. Act quick. 216 E. COLORADO ST., Eagle Rock.

FOR SALE—7-ROOM, ALL MODERN BUNGALOW, large lot, all kinds of fruit, on car line, only $4000 SMALL cash. 1225 N. GRAND, Glendale.

FOR SALE—GLENDALE, 6-ROOM MODERN, well built and well located house, every convenience, reasonable, terms. Phone 20882.

FOR SALE—SEE THAT NEW FOOTHILL HOME, just finished, 11941 COLUMBUS, North Glendale. Large lot, all city utilities. Orange.

Inglewood.

FOR SALE—HOUSES, ALL KINDS AND SIZES, and all prices; if you are short of money and want to get started in a little home of your own, come and see us. 1000 Hass Bldg., 135 E. Market st., Inglewood. Phone 226 Inglewood.

South Pasadena and Sunnyside Park.

FOR SALE—COTTAGE, 5 ROOMS; BATH, PUMPITURE, large lot; terms $1800; also lot adjoining, $1000. 984 FRICHMAN, near Magnolia st. Apply Sundays and evenings.

Huntington Park.

FOR SALE—5-ROOM MODERN BUNGALOW, 2 blocks from Pacific Electric depot; price $3500; $500 down, payable $20 per month including interest; the 5 rooms strictly modern bungalow with sleeping porch, plenty of fruit, chicken run, good garage, some terms. Price $3650. MILLER REALTY, 149 S. Pacific blvd. Phone South 3224-W.

Van Nuys.

FOR SALE— ON BOULEVARD.
CLOSE TO VAN NUYS.
10 acres of bearing walnuts
10 acres of bearing oranges.
Good water rights.
FOR TRE AND OTHER BARGAINS, SEE
FRED H. KELLOGG,
VAN NUYS, CALIFORNIA.
209 SHERMAN WAY. PHONE 141.

BEACH PROPERTY—

For Sale.

Laguna Beach.

FOR SALE—A BEAUTIFUL FIVE ACRE TRACT, situated high above the level of the ocean with a fine view of the ocean and Laguna Beach. An ideal tract for subdivision, with the property all in this locality. Owner is leaving this part of the country and will sell at cost. Address P. box 3, LAGUNA BEACH, CAL.

FOR SALE—FINE HOUSE AND LOT AT LAGUNA Beach; will sell cheap for cash or trade for Los Angeles property. N. PHILBROOK, Real Estate, Laguna Beach, Cal.

Santa Monica.

FOR SALE—ELEGANTLY FURNISHED 5-ROOM house, basement and 3 garages; 3 blocks to ocean, overlooking ocean; reasonably priced; easy terms. Inquire 1319 S. GRAND AVE., L. A.

Hermosa Beach.

FOR RENT—BEGINNING SUNDAY, APARTMENT 49, 14th COURT. Furnished.

HARBOR PROPERTY—

For Sale and Exchange.

FOR SALE—FIVE-ROOM PLASTERED HOUSE, lot 80x150, good soil, fine location, set out 2 fruit trees, in Harbor City, for sale at $2500; 2 blocks from Redondo boulevard and 2½ blocks from street car line. Value $2500 or trade for northeast Los Angeles property. OWNER, R. F. WHITE, Harbor City, Cal.

FOR SALE—OR EXCHANGE—GOOD LEVEL LOT, clear; $650; $150 cash, balance to suit. WHITE, Harbor City, Cal.

COUNTRY PROPERTY—

For Sale.

FOR SALE—

TEN-ACRE

ALMOND ORCHARDS.

By our co-operative development plan, for a cash investment of $2500, part in cash and the balance in monthly payments of $20, you may own in a few years a 10-acre orchard, with almost enough that will net you each year more than your entire investment. Many of this beautiful orchards, modern in every detail, have been developing almost orchards in the Paso Robles district. Let us show you how these experts will select, improve and develop your tract, cultivate your ground and give your orchard the proper attention that will make it yield the best results. We give you the land and we know that it is the very best for the purpose. Every tract containing all those properties necessary to the success of the orchard.

We take one-half the purchase price off of this orchard. WE ABSOLUTELY GUARANTEE YOU A FULL CROP OF BEARING TREES and the title insurance and Trust Company of Los Angeles is capable of giving you a perfect title.

If you are looking for a 100 per cent investment, one that will pay you big returns for years without; returns and then receive 100 per cent returns, investigate who we are and what we have to offer. We have an illustrated booklet explaining this in detail and we welcome investigation.

ASSOCIATED ALMOND GROWERS
OF PASO ROBLES,
Marmont & Bernice, Special Representatives,
Suite 1
1021 Van Nuys Bldg. 66911

FOR SALE—

ALMOND ORCHARDS.

PLANTED BY
THE MISSION ALMOND ORCHARD CO.
PASO ROBLES, CALIF.

We are subdividing and selling the choicest tracts of ALMOND land in the Paso Robles district, 200 miles north of Los Angeles and San Francisco main paved State highway.

$150 PER ACRE ON EASY TERMS.

Perfect AIR DRAINAGE,
NO IRRIGATION,
NO FERTILIZATION.

Our ORCHARDS planted by dependable and responsible parties, the highest variety of trees and complete in every detail for,

$25 PER ACRE.

If will take care of your orchard for $15 per acre per year, giving you all crops, enabling subdivision to pay for itself. Artesian well. Soil to be laid without change of business or residence. Call for view fare folder.

MISSION ALMOND ORCHARD CO.
M. E. Ward, Inc., Associate Realty Sales Co.
Near Sixth and Broadway, Los Angeles.

FOR SALE—BARGAIN IN PASO ROBLES ALMOND LAND. 2 miles from Paso Robles, adjoining Premier, Frederewski's orchard, surrounded by bearing orchards; 116 acres, nearly level, all tillable, deep soil; will subdivide to 40's at $70 per acre and up, on terms, or trade in this district equity for property in Fertilizing. There is a good road to the property. All that is required is to look this property over and you will know it is a bargain. H. KIRKLAND, OWNER, 1006 COMMERCIAL BANK BLDG., SAN LUIS OBISPO, CAL.

FOR SALE—OR EXCHANGE—80 ACRES, PALO Verde cotton land, 4 miles from the city of Blythe; 60 acres under cultivation; 20 acres fenced and abundance of water. Land now rented for 1-4 cash, which will bring in $2000 per year. Price $8000. Must be within 30 miles of L. A. Address owner, 1000 Hass Bldg., L. A. Will exchange for vacant lot in Los Angeles. 1127 CANDIA, Westmoreland, Cal.

FOR SALE— WALNUTS.
In 3 blocks of Whittier; 10 acres; 1230 acres of land is rich; right on the railroad; this land is very fertile and suitable for growing alfalfa, sugar beets and many other things; owner is dead; the estate is to be settled; will sell this land on easy payments, or lease to desirable tenants. See LEACH, 1025 S. Grand.

FOR SALE—FINE 10-ACRE ALFALFA RANCH, 20 acres, 20 acres now producing 200 tons (6 crops per season. Artesian well, 450 gallons per minute, pumping plant, etc. Balance of tract can also be planted to alfalfa, or make the finest tract outlined in county. Must sell right away; price $16,000; terms. Will lease immediately for buyer for $100 per month and option. Address J. S. CAMPBELL, Room 21, Pass Robles, Cal.

FOR SALE—
Why buy country or suburban acre tracts with poor water service, no gas, sewer and excessive car fare? We have beautiful acre tracts within city limits at purchase prices, easy terms.
WESLEY ROBERTS COMPANY,
1008 Hass Bldg. Main 7172.

FOR SALE—160 ACRES RICH UNDERLAID level, general farming land; on main road to Los Angeles; 3 miles to Monrovia; $100 per acre. Adapted to alfalfa, corn, grain or grapes. Price $150 per acre. Good terms. GEORGE V. FORELL, 1st floor Citizens' Nat'l Bank Bldg., Los Angeles.

FOR SALE OR EXCHANGE—90 ACRES ON the ocean front near San Juan Capistrano. A fine tract of level and gently rolling land on the land, faces to the south. Fine spring water on the place. Address N. box 461, TIMES BRANCH OFFICE.

FOR SALE—GREATEST LAND BUY ON EARTH. In the great cotton and alfalfa belt of Gila Valley, 20 miles from Los Angeles, main line of P. E. R.R. Unlimited supply water. High, level land $10 and $12 per acre. This is total cost of same. 20 day option. 321 CITIZENS NAT. BLDG.

COUNTRY PROPERTY—

For Sale.

FOR SALE—

TEN-ACRE

ALMOND ORCHARDS.

By our co-operative development plan, for a cash investment of $2500, part in cash and the balance in monthly payments of $20, you may own in a few years a 10-acre orchard, with almost enough that will net you each year more than your entire investment. Many of this beautiful orchards, modern in every detail, have been developing almost orchards in the Paso Robles district. Let us show you how these experts will select, improve and develop your tract, cultivate your ground and give your orchard the proper attention that will make it yield the best results. We give you the land and we know that it is the very best for the purpose. Every tract containing all those properties necessary to the success of the orchard.

We take one-half the purchase price off of this orchard. WE ABSOLUTELY GUARANTEE YOU A FULL CROP OF BEARING TREES and the title insurance and Trust Company of Los Angeles is capable of giving you a perfect title.

If you are looking for a 100 per cent investment, one that will pay you big returns for years without; returns and then receive 100 per cent returns, investigate who we are and what we have to offer. We have an illustrated booklet explaining this in detail and we welcome investigation.

ASSOCIATED ALMOND GROWERS
OF PASO ROBLES,
Marmont & Bernice, Special Representatives,
Suite 1
1021 Van Nuys Bldg. 66911

FOR SALE—

ALMOND ORCHARDS.

PLANTED BY
THE MISSION ALMOND ORCHARD CO.
PASO ROBLES, CALIF.

We are subdividing and selling the choicest tracts of ALMOND land in the Paso Robles district, 200 miles north of Los Angeles and San Francisco main paved State highway.

$150 PER ACRE ON EASY TERMS.

Perfect AIR DRAINAGE,
NO IRRIGATION,
NO FERTILIZATION.

Our ORCHARDS planted by dependable and responsible parties, the highest variety of trees and complete in every detail for,

$25 PER ACRE.

If will take care of your orchard for $15 per acre per year, giving you all crops, enabling subdivision to pay for itself. Artesian well. Soil to be laid without change of business or residence. Call for view fare folder.

MISSION ALMOND ORCHARD CO.
M. E. Ward, Inc., Associate Realty Sales Co.
Near Sixth and Broadway, Los Angeles.

FOR SALE—BARGAIN IN PASO ROBLES ALMOND LAND. 2 miles from Paso Robles, adjoining Premier, Frederewski's orchard, surrounded by bearing orchards; 116 acres, nearly level, all tillable, deep soil; will subdivide to 40's at $70 per acre and up, on terms, or trade in this district equity for property in Fertilizing. There is a good road to the property. All that is required is to look this property over and you will know it is a bargain. H. KIRKLAND, OWNER, 1006 COMMERCIAL BANK BLDG., SAN LUIS OBISPO, CAL.

FOR SALE—OR EXCHANGE—80 ACRES, PALO Verde cotton land, 4 miles from the city of Blythe; 60 acres under cultivation; 20 acres fenced and abundance of water. Land now rented for 1-4 cash, which will bring in $2000 per year. Price $8000. Must be within 30 miles of L. A. Address owner, 1000 Hass Bldg., L. A. Will exchange for vacant lot in Los Angeles. 1127 CANDIA, Westmoreland, Cal.

FOR SALE— WALNUTS.
In 3 blocks of Whittier; 10 acres; 1230 acres of land is rich; right on the railroad; this land is very fertile and suitable for growing alfalfa, sugar beets and many other things; owner is dead; the estate is to be settled; will sell this land on easy payments, or lease to desirable tenants. See LEACH, 1025 S. Grand.

FOR SALE—240-ACRE HOG AND CATTLE ranch, 130 acres alfalfa, stream water; good fences. C. E. WADSWORTH, Bellville, Cal.

San Joaquin Valley.

FOR SALE—
We are selling some of the best land in San Joaquin Valley for Thompson and Mineral rivers. Big prunes, peaches and other fruits. Also cotton, alfalfa and dairy land and chicken ranches. We have good land and low water 12½ acres and up. Terms as easy as 25 per cent cash and 10 per cent each year thereafter, with interest on unpaid portions at 6 per cent. Irrigation water furnished annually.

In case the purchaser will improve the land immediately by installing suitable pumping plant and settling on it, we will loan money for improving the property, the payments for the improvements to be made with the crops and the balance of the purchase price made in the usual yearly payments thereafter.

We have a few choice 5-acre land have already had their pumping plants installed, which will be completed in time for the coming season. Call and see us or write.

J. H. DICKEY, at Friant, Tulare county, California.

FOR SALE—
Land will produce two crops each year. Will sell CHEAP AND ON TIME TO SUIT YOU. Call or write
Automobile trip now a week.
507 HIBERNIAN BUILDING. Phone 81980.

Coachella Valley.

FOR EXCHANGE—160 ACRES MOUNTAIN HOME ranch, 3 miles from Banning; 100 acres in cultivation, 16 quarter acre lots on Colorado river reservoir; will sell $3000. One section mountain land, 25 acres of which is in cultivation; $3000 cash will take out. One or all to exchange for clear Los Angeles property. Write Glen Ivy Gun Club, description and price. Owner, 1327 LOUISE ST., Glendale. Phone 2964-J.

FOR EXCHANGE—20 ACRES GOOD WELL, joining town of Coachella on east. $2000. Address R. box 824, TIMES BRANCH OFFICE.

Pomona.

FOR SALE—BY OWNER, FIFTH AVENUE, POmona, seven room house, lot 100x200, fruit and ornamental trees. Owner lives on place. Daddy children and chickens. CALL HOLLYWOOD 1744.

San Fernando Valley.

FOR SALE—IMPROVED, UNIMPROVED, ALFALfa, vegetable land, subdivided or not; gravel; poultry ranches, business properties. H. W. HALL, First Nat. Bank Bldg., Van Nuys, Cal. Phone Van Nuys 128.

Santa Cruz.

FOR SALE—RANCHES, HOMES, ACREAGE, FREE list. WILSON BROS., Santa Cruz, Cal.

MOUNTAIN, CANYON PROPTY—

For Sale, Exchange, Wanted.

FOR SALE—OPENING SALE OF MOUNTAIN AND canyon home acre tract with all city improvements; daily now selling.
ROBERTS CO.,
1003 Hass Bldg. Story. 772.

EASTERN NORTHERN PROPTY

For Sale, Exchange, Wanted.

For Sale.

FOR SALE OR EXCHANGE—ELEGANT RESIdence property in thriving city; also wheat and orchard lands. No townsharpers. Owner of Washington. Owners only. Call at Los Angeles apartment-house. Address M. box 198, TIMES OFFICE.

FOR SALE—OR EXCHANGE—320 A. NEBRASKA, unimproved, clear, for L.A. business. WM. ammann SNYDER, 207 S. Story. B. 801. 64607.

For Exchange.

FOR EXCHANGE—TEN ACRES 5 MILES FROM Courthouse, Portland, Oregon; rented for $100 per year. Wants gas, family residence. Equity must be clear, unincumbered, income value ten thousand. For sale, exchange or lease, 10 to 20 lots or lots and cash, address P. box 13, TIMES OFFICE.

FOR EXCHANGE—160-ACRE HOG RANCH IN the highest state of development. This ranch is clear and the price is right. Want Los Angeles property. Will pay or exchange with equity. M. D. FOX or J. L. LEVY, 614 S. Spring st. Story. 6420 or Main 4160.

FOR EXCHANGE—SECTION, 1920-acre good wheat land near town, Rosebud county, Montana. Price $15 per acre. Will take Los Angeles property. JOHN M. GATES, 119 E. Colorado st., Pasadena. Phone 60201.

FOR SALE—FINE 10-ACRE BEARING EUREKA lemon grove, here; price attractive and time to suit purchaser. Good grove here; bearing, with an unincumbered, good home location. See A. M. SMITH, 127 S. Main st., San Fernando, Cal.

FOR SALE—OPENING SALE OF OCCIDENTAL College Acre tracts, just the place for your fruit or walnuts.
WESLEY ROBERTS CO.,
1003 Hass Bldg. Story. 772.

POULTRY RANCHES—

For Sale and Exchange.

FOR SALE—1 ACRE POULTRY RANCH ON MAIN land, new chicken houses; brooder house, garage, tools, etc. Price $1000; $500 cash, balance to suit purchaser. 1416 SOUTH ST., South Pasadena.

RELINQUISHMENT 160 ACRES CHOICE LAND, Kern county; drilled well, house, other improvements; no agents. 443 DOUGLAS BLDG.

OIL PROPERTY—

For Sale, Exchange, Lease, Wanted.

FOR SALE—GOOD SHALLOW FIELD OIL LEASE; gas on it. Address P. box 1, Long Beach, Cal. Phone 10-30 a.m. 12-30.

FOR SALE—LEASE ON 10 ACRES IN PROVED oil land, Orange county, less than 1 mile from main producer southwest. Phone SOUTH 2817.

FOR SALE—LEASES IN TEXAS OIL FIELDS. Special low prices. Room 1432 HOTEL LAW KINSHIP.

ORANGE, LEMON AND WALNUT GROVES—For Sale and Exchange.

For Sale.

FOR SALE—CHOICE ORANGE GROVE.
Properties we have just listed for sale—no exchange.
20 acres Valencia oranges, 6 years old, absolutely perfect, heavy set for coming season, fine location; just $1000 an acre.
5 acres Valencia oranges, 9 years old and loaded with fruit for coming season, beautiful location, fine soil, well improved and choice at $1000 per acre.
5 acres Valencia oranges, 7 years old and are now heavy set, very vigorous and beautiful trees, heavy with fruit.
10 acres Valencia oranges, 50 acres 6 years old, 10 acres 1-year old, splendid house, barn, garage, tractor, tools, electric pumping plant, etc. This is a beautiful home.
C. B. BERGER CO., Anaheim, Cal.

FOR SALE—5 ACRES FULL-BEARING VALENCIA orange grove, quarter of mile from Anaheim city limits; 10-ft. location on paved road near school. Complete pipe water system. Trees 11 years old, in fine condition; good crop set for 1919 season. Modern home, with gas, electricity and city delivery service. See MR. OWNER, room 920 Security Bldg. Phone Main 8536.

FOR SALE—12½ ACRES GOOD LEMON GROVE in city limits of Corona. Planted in 1914. Private water system, pipe and implements. Also 17 acre fine lemon and orange grove, small 10-room house, beautiful sightly home, good outbuildings and water rights in foothills. Phone are choice, shown by appointment. Address B. J. FISHEL, 118 E. Main st., Corona, Cal.

FOR SALE—10 ACRES ON YEAR OLD VALENcia oak, fine soil, perfect drainage, artesian district, close-in, cost small house, gas, electricity, an unquestioned bargain.
R. M. SCHWARZKOPF,
8th and Hope. 222 Story Bldg.

FOR SALE—5 ACRE IN LEMONS, $15,000; 10 years to pay; healthy trees in full bearing, paying $4000 to $5000 per year. Cheap water in abundance, big crop coming on. Located 9½ miles from Los Angeles. JOHN M. GATES, 119 E. Colorado st., Pasadena. Phone 60201.

FOR SALE—FINE 10-ACRE BEARING EUREKA lemon grove, here; price attractive and time to suit purchaser. Good grove here; bearing, with an unincumbered, good home location. See A. M. SMITH, 127 S. Main st., San Fernando, Cal.

FOR SALE—OPENING SALE OF OCCIDENTAL College Acre tracts, just the place for your fruit or walnuts.
WESLEY ROBERTS CO.,
1003 Hass Bldg. Story. 772.

POULTRY RANCHES—

For Sale and Exchange.

FOR SALE—1 ACRE POULTRY RANCH ON MAIN land, new chicken houses; brooder house, garage, tools, etc. Price $1000; $500 cash, balance to suit purchaser. 1416 SOUTH ST., South Pasadena.

RELINQUISHMENT 160 ACRES CHOICE LAND, Kern county; drilled well, house, other improvements; no agents. 443 DOUGLAS BLDG.

COUNTRY PROPERTY—

For Sale.

FOR SALE—10 ACRES NEAR BALDWIN PARK ON THE BOULEVARD. GOOD SOIL, 5-ROOM HOUSE; ABUNDANCE VERY CHEAP WATER; FRUIT, ETC. SEE McMICKENS, WITH SOUTHLAND REALTY CORP.
PHONE 67704. 413 E. HILL ST.

FOR SALE—SOUTHERN PACIFIC RAILROAD lands 10c; 40 acres, grapes, fruits, nuts, wheat and barley, $10 to $40. Terms 10 to 20 years. OFFICE, LAND DEPT., 629 Story Bldg.

FOR SALE—5 ACRES, FIRST-CLASS SOIL, IN fruit, alfalfa and chicken yards. House, barn, implements and tools; house, 5 rooms, bath; garage; $6500, easy terms. Write to BOX 380, ROUTE 2, Los Angeles.

FOR SALE—NEW; SELL AT ONCE. BEST LITtle fruit land; 5 miles San Fernando, Valley; 7-year-old orchard; bearing; never frosted. See owner, C. B. POST, Occidental Hotel.

FOR SALE—SACRIFICE, BEAUTIFUL 65 ACRE home place; alfalfa, general farming, abundance of water; 4 miles from Ventura; $50,000. HUBBARD, 205 Cal. Bk. Bldg. 62660.

FOR SALE—5 ACRES ON 2 BLVDS., 12 MILES from center of city; fine pumping plant. Owner, 217 DELTA BLDG. 57262.

FOR SALE—$2500 BUYS $10,000 EQUITY; $25 acres, fine land, near Bakersfield; only $7500 for equity. 1000 WESLEY-ROBERTS BLDG.

TO LET—PASTURE NEAR NEWHALL, 500 Acres, 419 S. LORRAINE. 567439.

Imperial Valley.

FOR SALE—
IMPERIAL VALLEY RANCHES
FOR SALE, EXCHANGE OR LEASE.
If you desire any information on Imperial Valley ranches write to and will be glad to furnish same at once.
Have plenty good applications for money if not disposed of.
WESTERN PACIFIC SECURITIES CO., INC.,
Ground floor Bullock's Wurtz Hotel,
Main 8388. 1000 Hass Bldg. Main 8388.

FOR SALE—NOTICE TO LAND SEEKERS. 320 acres, watered and improved land, 3 miles southeast of Calipatria, Imperial Valley. You can't afford to miss this snap. $50 per acre, easy terms. SOUTHWESTERN LAND CO., 119 S. Fifth st., San Jose, Cal.

FOR SALE — 240-ACRE HOG AND CATTLE ranch, 130 acres alfalfa, stream water; good fences. C. E. WADSWORTH, Bellville, Cal.

San Joaquin Valley.

FOR SALE—
We are selling some of the best land in San Joaquin Valley for Thompson and Mineral rivers. Big prunes, peaches and other fruits. Also cotton, alfalfa and dairy land and chicken ranches. We have good land and low water 12½ acres and up. Terms as easy as 25 per cent cash and 10 per cent each year thereafter, with interest on unpaid portions at 6 per cent. Irrigation water furnished annually.

In case the purchaser will improve the land immediately by installing suitable pumping plant and settling on it, we will loan money for improving the property, the payments for the improvements to be made with the crops and the balance of the purchase price made in the usual yearly payments thereafter.

We have a few choice 5-acre land have already had their pumping plants already installed, which will be completed in time for the coming season. Call and see us or write.

J. H. DICKEY, at Friant, Tulare county, California.

FOR SALE—
Land will produce two crops each year. Will sell CHEAP AND ON TIME TO SUIT YOU. Call or write
Automobile trip now a week.
507 HIBERNIAN BUILDING. Phone 81980.

Coachella Valley.

FOR EXCHANGE—160 ACRES MOUNTAIN HOME ranch, 3 miles from Banning; 100 acres in cultivation, 16 quarter acre lots on Colorado river reservoir; will sell $3000. One section mountain land, 25 acres of which is in cultivation; $3000 cash will take out. One or all to exchange for clear Los Angeles property. Write Glen Ivy Gun Club, description and price. Owner, 1327 LOUISE ST., Glendale. Phone 2964-J.

FOR EXCHANGE—20 ACRES GOOD WELL, joining town of Coachella on east. $2000. Address R. box 824, TIMES BRANCH OFFICE.

Pomona.

FOR SALE—BY OWNER, FIFTH AVENUE, POmona, seven room house, lot 100x200, fruit and ornamental trees. Owner lives on place. Daddy children and chickens. CALL HOLLYWOOD 1744.

San Fernando Valley.

FOR SALE—IMPROVED, UNIMPROVED, ALFALfa, vegetable land, subdivided or not; gravel; poultry ranches, business properties. H. W. HALL, First Nat. Bank Bldg., Van Nuys, Cal. Phone Van Nuys 128.

Santa Cruz.

FOR SALE—RANCHES, HOMES, ACREAGE, FREE list. WILSON BROS., Santa Cruz, Cal.

MOUNTAIN, CANYON PROPTY—

For Sale, Exchange, Wanted.

FOR SALE—OPENING SALE OF MOUNTAIN AND canyon home acre tract with all city improvements; daily now selling.
ROBERTS CO.,
1003 Hass Bldg. Story. 772.

EASTERN NORTHERN PROPTY

For Sale, Exchange, Wanted.

For Sale.

FOR SALE OR EXCHANGE—ELEGANT RESIdence property in thriving city; also wheat and orchard lands. No townsharpers. Owner of Washington. Owners only. Call at Los Angeles apartment-house. Address M. box 198, TIMES OFFICE.

FOR SALE—OR EXCHANGE—320 A. NEBRASKA, unimproved, clear, for L.A. business

THE CITY
AND ENVIRONS.

For Officers' Ball.

Maj. Charles H. Doke, U.S.R., issued a call yesterday for a meeting of officers of all branches of the service at the Angelus Hotel at 1:30 p.m., November 1, to arrange for an officers' ball at the Armory.

Buttons for Marines.

Receipt of a shipment of Marine Corps honorable discharge buttons was announced yesterday by Maj. J. C. Fegan of the corps. Marines who have not received their buttons may obtain them by presenting their discharge papers to the recruiting station, 214 Central Building.

How to Prune Lemons.

The Farm Bureau Center at San Fernando has arranged for a lemon pruning demonstration for Monday, at 10:00 a.m., on the place of J. G. Hettinger, Mission road, just west of the new lemon packing house. Farm Advisors Hodgson and Blanchard will take part in the demonstration, which is free to everybody.

For Exhibit Opening.

Invitations have been issued by the board of governors and directors of the Museum of History, Science and Art to many persons in Southern California to meet the members of the California Art Club at the opening of the club's tenth annual exhibit, Thursday evening, in the gallery of the fine and applied arts of the museum.

"Broken Blossoms" will live long in the memory of those who like the really good in motion pictures."—S. F. Call.—[Advertisement.

WHAT'S DOING TODAY.

Los Angeles Chapter Delta Chi fraternity holds annual outing at Santa Monica Canyon.

City Club holds luncheon at noon in Investment Building, Eighth and Broadway; speaker, Prof. Rockwell D. Hunt.

Los Angeles Temple, No. 73, Pythian Sisters, gives entertainment at Ramona Hall, 727½ South Hill street, tonight.

Alumnae Club of Phi Beta Phi holds luncheon-meeting at 745 West Twenty-eighth street; speaker, Miss Wading Grimes.

Los Angeles Trust and Savings Bank holds annual barbecue at Eagle Rock Park this afternoon.

California State Society has all-day picnic at Sycamore Grove; programme at 2 p.m.

Southern California Pres. Missions' Association convenes tonight in Masonic Temple, Pico and Figueroa streets.

Ohio Society holds annual picnic at Long Beach. Band concerts at 1:45 p.m. at Westlake and Echo parks.

AMUSEMENTS.

Kinetos—"The Miracle Man."
Orpheum—Vaudeville.
Victoria—"The Vigilantes."
Palace—"Over the Garden Wall."
Burbank—"Widow by Proxy."
Superba—"The Ace of the Saddle."
Pantages—Vaudeville.
Tally's—"The Run."
Rialto—"Bill Henry."
Alhambra—"The World Adame."
Clune's Broadway—"The Market of Souls."
California—"Upstairs and Down."
Morosco—Stock company in "Civilian Clothes."
Burbank—Musical comedy company in "Why Men Go Wrong."
Hippodrome—Vaudeville.
Garden—"A Dangerous Affair."
Dr. Lentz—"A Man of Honor."
Clune's Auditorium—"Broken Blossoms."
Washington Park—Bimodal.
Hollywood Community Theater—Four one-act plays.

ANNUAL CONVENTION.

[LOCAL CORRESPONDENCE.]

SANTA MONICA, Sept. 26.—Resolutions were passed by the City Council this morning favoring a suggestion offered by John Hooper, president of the Canadian Tourists' Association, to bring that organization here within the next few months for its annual convention.

POLICE HONORS FOR VICTIM OF COLLISION.

With the police department band and color guard and a guard of honor composed of fifty members of the police department in attendance funeral services for Patrolman Joseph Romero, 34 years old, of 118 South Alta street, were held yesterday morning at the Church of the Sacred Heart, 245 South Bichel street. The body was buried in Calvary Cemetery. Romero was mortally injured last Monday in the collision of a trolley car with a police automobile at North Main and Marchessault streets.

BUSINESS BREVITIES.

[Advertising.]

The man who buys his fall hat early is wise. Think of the millions of men who haven't bought civilian hats for the past two or three fall seasons and are now being hatted. The manufacturers have their hands full, so have we, but if you buy early you'll get what you want. Hat Dept., main floor, Harris & Frank, Spring just north of Fifth.

Real 3.75 beer, Eastside or Maier, $2 doz. net; pure wine vinegar, red or white, 75c gallon; Lyon, Grenadine or Rockberry syrup, 75c per bottle. Grumbach Wine Co., 659 Central ave. Main 1391.

The Times Branch Office, 619 S. Spring st. Advertisements and subscriptions taken. Telephones Pico 100, 10191.

Dr. Sparrevohn, dentist, now 908 Hollingsworth Bld., 6th-Hill. 14090.

Diamond loans. Kusel. Stimson Blg.

"The Exclusive Specialty House"
Myer Siegel & Co.
443-445-447 S. Broadway.
Store will be open all day today—Saturday.

Not Only Chic But Very Practical
—and whether it be shopping or an Afternoon Tea, a veil always gives that dash, style and touch of youthfulness. Shown in attractive designs and meshes, some with dots, others with pretty scrolls and borders, in all the new street shades.
Special 50c yd.
(Main Floor)
Myer Siegel & Co.

AUCTION
RHOADES & RHOADES
Expert Live Stock Auctioneers
Ben A. Rhoades and Harold B. Rhoades. Sales conducted in all parts of California and adjoining States.
Offices:
1201-3-5 S. Main St., Los Angeles.
Phones: Pico 974—25078.

The Moaning of the tied.
We're tied up for a while to let our tailors have a good rest. But pretty soon we'll be going better than ever.
You'll make no mistake if you come in TODAY and choose from the exceptional, All-Wool Fabrics we have in our Fall and Winter stock.
Suits, $35 to $75
Made-to-Measure
A.K. Brauer & Co.
"Tailors to Men Who Know"
ONE STORE ONLY
345-347 S. SPRING ST.

—TEETH $5.00—
Best Set None better, no matter how much you pay. Including your choice of BEST material. Double suction natural gums, horseshoe plate, and GUARANTEED 10 years $7.00
My Extremely Low Prices

Best Set of Teeth	$7.00
Gold Crowns (22 karat)	$4.00
Bridge Work (22 karat)	$4.00
Porcelain Crowns	$4.00
Gold Fillings (Best)	$1.00 up
Gold Inlays (Best)	$1.00 up
Synthetic Porcelain Fillings	$1.00 up
Silver Fillings (Best)	25c up
Cement Fillings (Best)	50c up
Teeth Treated	50c
Nerve Removed (Painless)	$1.00
Teeth Extracted (Painless)	50c

No charge for Painless Extraction and Cleaning, when other work is contracted for.
X-Ray DIAGNOSIS
Old gold is valuable. I pay cash or allow you full value for it on dental work.
LIBERTY BONDS ACCEPTED
NOT A DENTAL PARLOR. A private, high-class, up-to-date, SANITARY dental office, with sterilized instruments and gentlemanly operators whom you will not be ashamed to recommend to your friends.
EXAMINATION FREE.
Hours 8:30 to 6:00; Sunday, 9 to 12.
DR. FAIRFIELD
300 to 305 Pantages Theater Bldg.
536 South Broadway. Phone 62586

DANCING TO-NIGHT 10c
LESSONS 50c
Open all day until Midnight. No Appointment Necessary. Why not Start in The Right Place FIRST? Guarantee to teach anyone who wishes HOW TO DANCE. Expert Teachers from Wilson's Dancing Studios, NEW YORK
WILSON'S
417 West 5th St.
Bet. Hill and Olive Sts.
Phone 62076.

4 Story
—and basement building. Can be leased for long term, on a basis that will be a money-maker.
723-25 So. Hill St.
We are exclusive agents.
An Office That Knows
LAUGHLIN-GOSS
Rental Service
SECOND FLOOR HOMER LAUGHLIN BLDG.

ORPHEUM THEATER BLDG.
IF YOU WEAR A PLATE—WEAR A GOOD ONE

SPECIAL 1sr. Foster's Wafer Plate, made from vulcanite-trimmed double impression, including your choice of standard material and GUARANTEED 10 years $7.00
My Minimum Prices.

Plates	$7.00
Gold Crowns	4.00
Bridge Work	4.00
Porcelain Crowns	4.00
Gold Fillings	1.00
Silver Fillings	.50
Painless Extraction	1.00

First class dental work at these prices is possible only by a system of specialists together with the buying of material in large quantities. My offices are the largest and best equipped on the Pacific Coast.
All work ABSOLUTELY PAINLESS.
Dr. D. E. Foster
Orpheum Theater Bldg.,
636 S. Broadway.

Godeau-Martinoni Funerals Save ½
HELP BREAK THIS TRUST
A trust which cost Californians last year over two millions of dollars in excess funeral charges—a trust which uses the sacred memory of our dead to rob the living. Get Godeau-Martinoni's prices.
Shipments to all parts of the World. No extra charge for funerals in any part of Los Angeles county.
TELEPHONE:
Bdwy. 2731; Home 53427.
Godeau-Martinoni
827 South Figueroa Street
Branches in San Francisco, Oakland, Stockton.

D. BONOFF
FURRIER
LATEST FUR FASHIONS.
New Location
810 S. BROADWAY. Phone 12613

THE WEATHER.

[Official Report.]

LOCAL OFFICE, U. S. WEATHER BUREAU, Los Angeles, Sept. 26.—Reported by H. B. Hersey, Meteorologist. At 5 o'clock a.m. the barometer registered 29.77; at 5 p.m., 29.79. Thermometer for the corresponding hours showed 62 deg. and 69 deg. Relative humidity, 5 a.m., 93 per cent.; 5 p.m., 51 per cent. Wind, 5 a.m., southeast, velocity 3 miles; 5 p.m., southwest, velocity 10 miles. Highest temperature, 79 deg. Rainfall, 0.02 deg. Barometer reduced to sea level.

WEATHER CONDITIONS.—A moderate depression in morning southwest across the Dakotas, but so far it has developed no precipitation of importance. Fair weather has prevailed generally over the country during the past twenty-four hours. No important changes in conditions on the Pacific Coast are in view. Fair weather with seasonable temperatures will continue in this vicinity, with fog in the morning near the coast.

ORCHARD REPORTS.—Minimum and maximum temperatures from the orchards, reported yesterday to the Los Angeles office of the U. S. Weather Bureau, were as follows:

Stations—	Max.	Min.
Pasadena	90	58
Pomona	93	57
Redlands	93	60
Riverside	102	62
Santa Barbara	78	60
San Bernardino	100	61
Santa Ana	88	59

LOCAL FORECAST.

For Los Angeles and vicinity: Unsettled weather Saturday; probably showers in the mountains.

STATE FORECAST.

SAN FRANCISCO, Sept. 26.—Weather forecast: San Francisco, Oakland and vicinity: Unsettled weather Saturday; gentle westerly winds.

Northern California: Unsettled weather Saturday; probably showers in the mountains; gentle southwesterly winds.

Sacramento, Santa Clara and San Joaquin valleys: Unsettled weather Saturday; probably cooler weather; light southerly winds.

ARIZONA FORECAST.

WASHINGTON, Sept. 26.—Forecast for Arizona: Partly cloudy and unsettled Saturday and Sunday; rising temperature.

TIDE TABLE.

		Low.	High.	Low.	High.
Saturday,	Sept. 27..	4:06	10:32	3:16	11:13
		1.9	5.2	0.9	4.3
Sunday,	Sept. 28..	4:51	11:15	3:55	.....
		2.0	5.0	1.1	.....
		High.	Low.	High.	Low.
Monday,	Sept. 29.	12:07	4:46	11:13	4:52
		5.0	2.0	5.4	1.3
Tuesday,	Sept. 30..	0:17	5:36	11:47	5:18
		5.5	2.0	5.7	1.3

NOTE.—Tides are shown in the order of their occurrence, after midnight, and have reference to standard schedule. Subtract one hour for daylight saving plan. Figures behind the hour indicate height above zero, or mean low water. Minus sign indicates distance below that point.

COLORADO RIVER.

YUMA (Ariz.), Sept. 26.—[Exclusive Dispatch from the U. S. Reclamation service.] Gauge height, Colorado River, 18.2 feet. Discharge, Thursday, 6700 cubic feet; Friday, 5500 cubic feet.

VITAL RECORD.

MARRIAGE LICENSES.

The following marriage licenses were issued yesterday, names and ages given.

AGEE—COONTS, Raymond W. Agee, 21; Margaret Coonts, 21.
ALEXANDER—TWIST, Joe Alexander, 22; Della D. Twist, 19.
BLAND—EPSTEIN, William H. Bland, 29; Rebecca Epstein, 23.
BROGNITTI—McALAVY, Seaborn R. Brognitti, 22; Ada McAlavy, 18.
COLLINS—WAITE, Robert D. Collins, 20; Flora E. Waite, 21.
COUSE — HALE, Walter R. Couse, 27; Beulah J. Hale, 22.
DOLMAN — HALE, Joseph W. Dolman, Jr., 26; Pearl G. Hall, 23.
DUNN—CLARKE, Arthur W. Dunn, 44; Alice M. Clarke, 39.
DURSTINE — BARTOLOMEA, John Durstine, 28; Adelina Bartolomea, 18.
FISHER—FARMER, Dave Fisher, 33; Esther Farmer, 30.
FROTHINGHAM — KATHAN, Francis L. Frothingham, 29; Elizabeth M. Kathan, 27.
GARCIA—PEREZ, Venancio Garcia, 23; Maria Perez, 20.
GIDDINGS—TRAMP, John Giesbers, 45; Mary J. Tramp, 31.
GREY—CUEN, John Grey, 21; Lena Cuen, 17.
HACKEL — SAMUELSON, Aaron W. Hackel, 27; Bertha Samuelson, 23.
HAMMETT — OVERTON, Eli R. Hammett, 23; Elma S. Overton, 16.
HOLMES—ALFORD, Albert M. Holmes, 21; Hilda E. Alford, 20.
HOMER—KINGSLEY, George W. Homer, 39; Emily F. Kingsley, 39.
HONRADA—WIPRUD, Frank Honrada, 32; Mary Wiprud, 27.
HUNT—COURTRIE, Harry H. Hunt, 36; Margaret R. Courtrie, 28.
JACKSON—TIERNEY, Louis H. Jackson, 27; Millicent Tierney, 27.
KANE—PEET, Renard J. S. Kane, 24; Ethel R. Peet, 24.
KENNEDY—LEHMAN, Robert Kennedy, 19; Pauline J. Lehman, 19.
KRIEGLSTEIN—STEWART, Rudolph F. Kriegelstein, 21; Mary E. Stewart, 22.
LIEBRICH—PACK, Albert Liebrich, 78; Katherine Pack, 55.
MARK—BURNETT, William H. Mark, 42; Martha Burnett, 37.
MARSH—MANNICH, Howard J. Marsh, 34; Ethel J. Mannich, 28.
MENDENHALL—HALBROOK, Warren D. Mendenhall, 24; Lela Halbrook, 20.
MONTGOMERY—DEL LONG, Wayne W. Montgomery, 22; Eleanor V. de Long, 22.
PERALTA—OBOSCO, Albert E. Peralta, 25; Mary Oboso, 19.
RHEA — McGREGOR, James Rhea, 61; Margaret McGregor, 43.
ROBERTSON — POOLE, J. Frank Robertson, 33; Inez Poole, 23.
ROGERS—CRAIG, Warren F. Rogers, 20; Evelyn V. Craig, 24.
ROZELL—COLLINS, Vernon C. Rozell, 28; Frances R. Collins, 19.
SAMSON—KRAMER, John G. Samson, 28; Pearl D. Kramer, 18.
SHELLEY—MAHURIN, Joseph Shelley, 23; Rose Mahurin, 21.
TEEL — WRIGHT, George M. Teel, 65; Elda L. Wright, 56.
THWAITES — BARTOSCH, Thomas W. Thwaites, 27; Amy Bartosch, 22.
WANKA—WHEELAND, Carl T. Wanka, 28; Charlotte M. Wheeland, 28.
WEINTRAUB—ZIDDISON, Abrahams Weintraub, 33; Addie Ziddison, 29.
WILLIAMS—GARDINER, Claud Williams, 29; Loretta T. Gardiner, 19.

BIRTHS.

Names, sex, place and date of birth.

DAVIS, Mr. and Mrs. Charles, Daughter, Angeles Hospital, September 20.
EDMISTON, Mr. and Mrs. Galey, Daughter, Methodist Hospital, September 24.
FLEISCHER, Mr. and Mrs. William, Boy, Clara Barton Hospital, September 23.
GIBSON, Mr. and Mrs. Julian, Daughter, 600 Manzanita avenue, September 10.
GREGORY, Mr. and Mrs. Truman, Boy, Methodist Hospital, September 25.
HARKINS, Mr. and Mrs. John, Boy, 1502 East Vernon avenue, September 19.
JOHNSON, Mr. and Mrs. William, Boy, 3510 Lemon street, September 24.
JONES, Mr. and Mrs. Arthur, Boy, Pacific Hospital, September 24.
LaFOLLETTE, Mr. and Mrs. James, Daughter, 3527 North Main street, September 13.
LINK, Mr. and Mrs. Carl, Daughter, 812 Lincoln Park avenue, September 20.
MOURHOUSE, Mr. and Mrs. Merle, Daughter, St. Vincent's Hospital, September 23.
PARKER, Mr. and Mrs. Lawrence, Boy, Methodist Hospital, September 24.
SCHLOP, Mr. and Mrs. Karl, Daughter, 2020 West Forty-second street, September 12.
SHELDON, Mr. and Mrs. Rudolph, Boy, Angeles Hospital, September 26.
SWEENEY, Mr. and Mrs. Edward, Boy, St. Vincent's Hospital, September 24.
THOMAS, Mr. and Mrs. Boaz, Daughter, 1454 West Thirty-sixth place, September 20.
WHEELER, Mr. and Mrs. John, Boy, California Hospital, September 23.
WHITTY, Mr. and Mrs. James, Boy, Pacific Hospital, September 24.

DIVORCE SUITS FILED.

COLEMAN, Lyrtha K. against Henry L.
FOULING, Felicina against Francisco.
HISLOP, William F. against Hattie D.
IRRIG, Nora against Francis M.
KOCHLER, Eugenia against Henry R.

DIVORCE SUITS FILED.

MATHERSON, Alexander against Effie.
OSCHERA, Ethel L. against Ernest.
SYKES, Vertie against John J.
THOMAS, Mabel against Edward.
WALKER, Frank L. against Ethel.
WILSON, Alice against Isaac.

OFFICIAL DEATH LIST.

Names and places of death—

BERNIS, Edwin, Los Angeles.
CHAVEZ, Pablo, Los Angeles.
CLARK, William, Los Angeles.
GUMBER, Addie, Los Angeles.
HAYES, Robert, Los Angeles.
HELM, Alice, Los Angeles.
KELLY, Frank, Los Angeles.
RECTOR, Frank, Los Angeles.
ROCK, Joseph, Los Angeles.
RUSSELL, Jessie, Los Angeles.
SAFFELL, Nancy, Los Angeles.

DEATHS.

With Funeral Announcements.

BURNS. In this city, September 26, 1913, Dexter Burns, aged 49 years, late member of Pacific Lodge, No. 30, F. and A. M., Pacific Lodge, No. 30, F. and A. M., Santa Ana Camp, No. 4, W. O. W., Anaheim. Remains at the parlors of Bresee Brothers. Notice of funeral later.

CLAMPITT. In this city, September 26, 1913, Ward A. Clampitt, aged 41 years, late member of Pacific Lodge, No. 30, F. and A. M., Los Angeles Chapter, No. 8, R. A. M., Los Angeles Council, No. 3, R. and S. M., Los Angeles Commandery, No. 18, K. T. Funeral services at the chapel of Pierce Brothers, 345 South Hill street, at 2 p.m. September 29, at 2 p.m. Interment Inglewood Park Cemetery.

COMPTON. At his late residence, 1016 Alameda avenue, September 26, 1913, Thomas Compton, aged 56 years, a native of Scotland. Remains at the parlors of Pierce Brothers, 345 South Hill street. Funeral notice later.

BROWN. In San Bernardino county, September 25, 1913, Charles E. Brown, aged 53 years. Funeral notice later.

FINNEY. September 25, 1913, at the residence of 1017 South Hobart boulevard, Mrs. Sarah Finney, aged 72 years, mother of Mrs. Charles Miller and Mrs. Frank Bowen. The funeral will be held at the Park Congregational Church, Monday, September 29, at 2:30 p.m. Interment Inglewood Park Cemetery.

GUSCI. At 6723 Forest avenue, September 25, 1913, Charles J. Gusci, aged 3 years. Remains of infants of Bresee Brothers.

HEIM. September 26, 1913, at the residence of Fred A. Heim, 1724 Highland avenue, Monrovia, Mrs. Mary Heim, aged 69 years, a native of Germany. Funeral services at the residence of Fred A. Heim, 1724 Highland avenue, Monrovia, Monday, September 29, at 2 p.m. Interment Evergreen Cemetery, Los Angeles.

HUNTINGTON. Mary P. Huntington, aged 68 years, mother of Mrs. Henry E. Huntington. Funeral services at the residence of Mrs. Henry E. Huntington, 1151 South Oxford avenue, Monday, September 29, at 2 p.m. Interment Rose Hills Memorial Park.

LABOURIEUX. At her late residence, 40 Lucerne Place, September 26, 1913, Mrs. Hope Labourieux, aged 49 years, a native of Ohio, beloved wife of Charles A. Labourieux, mother of Mrs. Ethel Hope Hunter, Mrs. Irving Mosher of Monrovia, Mrs. Harold B. Lamoreaux of Los Angeles and Charles A. Labourieux, Jr., of Los Angeles. Services today at 2 p.m. at the residence. Interment Rose Hills Memorial Park.

MUNRIE. At his late residence, 1114 South Flower street, September 26, 1913, Alexander Munrie, aged 68 years, a native of Scotland. Remains at the parlors of Bresee Brothers.

PATSANT. Passed away at Monrovia, September 26, 1913, Mrs. Patsant, wife of Mr. Patsant, who with her husband lived for the summer in Sunset Park, Monrovia.

PRICE. In this city, September 26, 1913, F. Price, aged 50 years. Remains at the parlors of Pierce Brothers, 345 South Hill street. Notice of funeral later.

PROBST. At 809 East Thirty-seventh place, September 26, Fred Probst, aged 58 years, husband of Laura A. Probst, a native of Germany, aged 60 years. Funeral services at chapel of Pierce Brothers, 345 South Hill street, Monday, September 29, at 2 p.m. Interment Inglewood Park Cemetery.

RICHARDSON. At 1357 Fresno street, September 26, 1913, Alice Richardson, beloved wife of Jack Richardson, aged 30 years. Services at Bresee Brothers' chapel at 2 p.m. Sunday, September 28. Arthur W. Ousley, undertaker.

ROCK. September 26, 1913, at the residence of Mrs. Rock, 1014 Bonnie Brae street, Mrs. Rock, aged 80 years, mother of Mrs. Ida Rock, Mrs. Mary Rock, Mrs. Lena Rock, Mrs. Anna Rock, Mrs. Ella Rock, Mrs. Carrie Rock, Mrs. Lillie Rock and Mrs. Nellie Rock. Funeral notice later.

SCHREIER. At her late residence, 1114 Bonnie Brae street, September 26, 1913, Mrs. Mary Schreier, aged 74 years, beloved wife of Charles Schreier, mother of Mrs. Mary Hancock, Mrs. G. Bresee, Mrs. Charles Schreier and Mrs. Annabel Jobe, and sister of Mrs. Sherman Hoyt, Mrs. Jennie Hoyt and Mrs. Ella Hoyt. Funeral notice later.

SHERMAN. At her late residence, 1114 Bonnie Brae street, September 26, 1913, Mrs. Sherman, aged 74 years, mother of Mrs. Mary Hancock, Mrs. G. Bresee, Mrs. Charles Schreier and Mrs. Annabel Jobe, and sister of Mrs. Sherman Hoyt, Mrs. Jennie Hoyt and Mrs. Ella Hoyt. Funeral notice later.

SLEEPER. In the city, September 26, 1913, Mrs. Sleeper. Remains at parlors of Bresee Brothers. Notice of funeral later.

THOMAS. At Alhambra, September 26, 1913, Mrs. Lucy Thomas, wife of Mrs. Thomas of Kansas City, Mo., mother of Mrs. Cheek, Chas., and A. B. Thomas of Wash. Funeral notice later.

WILLIAMS. September 26, 1913, at the residence of Wilkens of 1134 Rose street, Mrs. Williams, aged 68 years, a native of Ohio. Funeral services at the Memorial Baptist Church, Monday, September 29, at 2:30 p.m. Interment Inglewood Park Cemetery. Tyner, Sterling & Bent, undertakers.

WRAY. At 727 Bonnie Brae street, September 26, 1913, Mrs. Wray, aged 68 years, mother of Mrs. Bonnie Brae street

Southern California Interests

Editorials—News—Business—Society—The Drama

The Los Angeles Times

Vol. XXXVIII. SATURDAY MORNING, SEPTEMBER 27, 1919.—PART II: 12 PAGES. POPULATION { By the Federal Census—(1910)—319,198 By the City Directory—(1918)—407,594

RINGS FIRST NEWS OF HONDURAS REVOLUTION.

...er Chicago Arrives Here After a ...Long Armed Vigil at Amapala; Bertrand Overthrown.

...e first authentic information of the Honduras revolution ...stated the landing of United States marines for the pro... of foreigners was brought here yesterday by the U.S.S. ... bearing Rear-Admiral Spencer S. Wood, commander of ... squadron of the Pacific Fleet. The fleet flagship New ... arrived at this harbor yesterday and will be followed ... vessels of Admiral Rodman's command.

...e Chicago came from Amapala, Pacific port of Honduras, ...ding by for forty-five days during a revolution that, ac... to the best obtainable information, resulted in the over... President Bertrand by troops under command of Gen. ...ierrez.

...e July the Chicago, with ... Denver, Tacoma and ... comprising a cruiser ... were moving southward ... Panama Canal when a ...ak occurred in ... The Chicago, Tacoma ... were ordered at once ..., while the Cleveland ... reached the State Depart... last time that the over... President Bertrand was ...volutionists under Gen. ..., who was a candidate for ..., opposing Nazario ...ther-in-law of the Presi... August reports reached ... that while President ... was trying to crush the ... fighting the prisons with ... forces under Gen. ... had captured a ... and defeated gov... troops at several places ...araguan frontier. The ...dition at the Honduran ...capa, was filled ... and many had es... Salvador.

...to last reports, the ... gained control and ...mand and members of ... are at Amapala, pre... on the steamer San ... the United States ... leaving Gen. Gutierres ... in command of Capt. ..., after remaining at ... July 11 to the 15th ... by the Cleveland. ... came from Puerto ... landing marines there ... No landing parties ... necessary at Amapala, ... to the time the Chicago ... Los Angeles. ... board of the enlisted ...

men of the New Mexico are to be discharged soon and a campaign for thousands of enlistments in the navy will start here when other vessels have joined the flagship.

NEED LARGE FUND TO AID TEXAS DESTITUTE.

CHAMBER OF COMMERCE GETS NEW APPEAL FOR HELP FROM CORPUS CHRISTI.

The Chamber of Commerce has received two donations for the flood sufferers at Corpus Christi and will be glad to forward others promptly to Gordon Boone, Mayor of Corpus Christi, or Clark Pease, chairman of the Finance Relief Committee of the stricken city.

One check has been received from the Myers Manufacturing Company, 238 South Los Angeles street, for $25 and one from Fannie R. Winchell, 2401 West Sixth street, for $5.

A new appeal has just been received from the Relief Committee which says that many thousands of dollars will be required speedily to relieve the distress occasioned by the hurricane and tidal wave which not only brought death to hundreds but bankruptcy to business men and intense suffering to the homeless. It is estimated that the financial loss will reach $10,000,000.

All desiring to contribute are asked to send their checks promptly to the chamber.

REPORT FIRE LOSS.

The fire loss for the past week, as reported to the Fire Commission yesterday, was only $2085. There were twenty-eight fire alarms but only six fires in which there was loss.

Give Baby a "Joy Ride" in a Pleasure Giving Buggy

Pleasure giving, indeed — not only for baby, but for mother as well. The durable, rubber-tired wire wheels and base of this buggy are made with a view toward easy, firm riding. This lessens the discomfort to mother and makes for easy, joyful riding to baby. Both hood and body are made of a very high grade fiber—the kind that will withstand hard wear.

We are distributors for Sidaway Buggies and Go-Carts

Terms Made to Suit Individual Requirements

VON McKINNEY SMITH CO
737-741 SOUTH HILL

SHIELS ACCEPTS NEW YORK POST.

School Head will Supervise Community Councils.

Announcement Made that He will Take Position.

Organized Work; Due There Monday for Conference.

[EXCLUSIVE DISPATCH.]

NEW YORK, Sept. 26.—Dr. Albert Shiels, recently resigned Superintendent of the Los Angeles public schools and former associate superintendent of the public school system of this city, has been chosen to direct the activities of the New York community councils. He is now on his way here for a brief visit and will shortly return to remain.

Dr. Shiels has attained wide celebrity as an educator and as a practical administrator of public school systems. He will have the title of director of the New York community councils, and will occupy the place left vacant through the resignation of Dr. John Willis Slaughter, who was director of the community councils of national defense shortly after the organization of the councils from the framework of the old women's committee or Council of National Defense.

In the spring of 1918, when the New York public school system was canvassing the nation for an efficient superintendent, Dr. Shiels was mentioned as the best man for the place. In a poll conducted by the New York Tribune among 200 prominent school men and educational experts the name of Dr. Shiels was among those mentioned as the man best fitted to head the complicated public school system in New York City.

SURE HE WILL ACCEPT.

George Gordon Battle, chairman of the Executive Committee of the community councils, tonight that the services of Dr. Shiels had been obtained by th ecommittee, and that he undoubtedly came to the task spurred by a deep interest in the work. Mr. Battle indicated that the educator had even sacrificed somewhat in the matter of remuneration, and that as the work in New York would be limitless in its scope, it probably would not hold out the same financial return that he receives as head of the Los Angeles schools.

Dr. Shiels was mainly responsible for the organization of the present New York community councils. He met with a committee of workers and organizers in New York last August and during that month completed the organization plans. He returned to California and it is said he terminated his work there after being urged to fill the vacancy left by Dr. Slaughter. Dr. Shiels is expected to arrive here next Monday.

When the National Association of School Superintendents was meeting in Atlantic City Dr. Shiels was a delegate and he spent some time in New York. He admitted he was interested in the New York public school problem and said that it presented practically the same phases as the Los Angeles system. Chief among the items was overcrowding, due to lack of school facilities, the school lunches and dining-rooms, and the Americanization question. Dr. Shiels has gained wide fame for his successful handling of these problems in the West.

As director of the New York community councils, Dr. Shiels will govern a vast organization engaged in reconstruction work and occupied in numerous socializing projects, with a number of branches and distinct groups each allotted to specialized duty. Mr. Battle summed up the undertaking as follows:

"Most of the subjects that community councils discuss cannot be disposed of by passing a resolution or by casting a ballot. The neighborhood wants to get something, or to do something and there is just one way to proceed, to get busy in teams. Furthermore, the help of experienced people is required, people whose experience has been gained in the departments of government, in the welfare agencies, progressive movements and industrial corporations.

"Perhaps the community councils will deliberate on a dozen ventures and will carry only one of them into action. This is a salutary experience. Citizens learn by these means that things are easier said than done, and that officials in positions of responsibility are not always able to rub Aladdin's lamp.

"Community councils are made up of the rank and file of citizens who join in certain dominant interests, but who divide themselves into subcommittees, according to the special training or enthusiasm of each individual.

"There are subcommittees on health, subcommittees for the use of libraries, subcommittees on play opportunity, subcommittees on membership, on finance, on employment, on housing and living conditions, on the adjustment of industrial disagreements. And each subcommittee represents the whole body, while yet it gives to its members the one thing at a time, which is most natural to the human nature of most people."

GIFT HELD GOOD.

Property Given to Make Brother "Feel Good" Won't Come Back.

Judge Wood yesterday held that a gift of property made by Dan Stathatos, a florist, to his brother, S. Stathatos, was binding and gave judgment in favor of the widow of S. Stathatos, Minnie S. Stathatos, in a suit brought by Dan Stathatos to recover the property.

The evidence showed that Dan made the gift to his brother "just to make him feel good because he was sick." The property is valued at $5000.

FORCE DIVORCE BY STARVATION?

Sensational Charge Against Morosco Made by Wife.

Gets Court Order Tying up Theater Receipts.

Includes Bowles and Schroeder as "Conspirators."

Charging that Oliver Morosco (Mitchell,) the theatrical manager and producer of plays, has entered into a conspiracy to force his wife, "by threats and intimidation," to divorce him, Mrs. Annie T. Morosco (Mitchell) yesterday secured a temporary restraining order from Judge Weller in the Superior Court enjoining Mr. Morosco, Donald Bowles, his Los Angeles manager, and Henry A. F. Schroeder, his auditor, from "interfering, molesting or hindering" Mrs. Morosco in the management, control or operation of the Morosco Theater, Los Angeles, and preventing them from disposing of the receipts, profits or property of the theater, or of the play, "Civilian Clothes," now being produced there.

The writ is made returnable at 10 a.m. next Friday before Judge Jackson, at which time the defendants must show cause why the injunction shall not be made permanent.

The action taken yesterday by Mrs. Morosco, through her counsel, Attorney Philip Cohen, is the result, the attorney said, of "Mr. Morosco's efforts to starve out" Mrs. Morosco, after she had, on September 6 last, filed suit against her husband for separate maintenance, naming Miss Selma Paley, an actress who appeared in a number of Morosco plays, as the person responsible for her marital troubles.

STOPS ALLOWANCE.

In the complaint filed with Judge Weller, on which the application for a temporary restraining order was based, it is charged that following the filing of the separate maintenance suit by Mrs. Morosco, the theater owner entered into a conspiracy with Mr. Bowles and Mr. Schroeder as a result of which the regular payment of $100 a week formerly made by Mr. Morosco to Mrs. Morosco through Mr. Schroeder was stopped, as was also, the complaint states, the payment of all personal and household bills of Mrs. Morosco formerly paid by her husband, as well as her share of the profits of the Morosco Theater, Los Angeles, of which theater Mrs. Morosco says in her complaint, she is the sole owner. The check representing the profits of the current production at the Los Angeles theater usually ran as high as $2000 a month, Mr. Cohen said, and has been especially large during the highly successful run of "Civilian Clothes."

Mrs. Morosco declares that she has received nothing from her husband since she filed her suit, and says this failure is part of a conspiracy on his part to force her to settle the suit and to "divorce herself, leaving Oliver Morosco free to marry Selma Paley, with whom the plaintiff (Mrs. Morosco) understands Mr. Morosco is living in an apartment in New York, and squandering large sums of money on the said Selma Paley for luxuries and support."

TRANSFER TO WIFE.

As part of her complaint filed yesterday, Mrs. Morosco makes public for the first time the text of an agreement entered into on September 2, 1915, and later amended in October, of the same year, whereby Mr. Morosco transferred to his wife one-half interest in all his plays and productions, then existing and thereafter made, and also one-half interest of his one-fourth interest in the Oliver Morosco Photoplay Company and its productions. Although, according to the terms of this agreement, Mr. Morosco reserved the right of exclusive management of all plays and productions, he agreed to make a weekly statement to his wife, and further, that she was to have access to all books, and the husband agreed to confer with his wife as to the artists he was to engage, salaries to be paid, etc.

An interesting feature of the agreement was the proviso that in case husband and wife disagreed as to salaries to be paid artists, or on any other production feature, an arbitrator was to be called in, and in case his decision as to salary to be paid an artist was larger than Mr. Morosco's previous figure, the manager was to pay the difference from his one-half share of the net profits of the production. Also, by the terms of the agreement, in case either husband or wife decided to sell to the other his or her interests in either the Morosco Theater, Los Angeles, or the Morosco Theater, New York, the share was to be sold for not less than $100,000. Mr. Morosco's nominal salary for managing the theaters and productions, according to the agreement, was to be $35 a week.

WIFE GETS THEATER.

Under date of October 11, 1916, the complaint states, the agreement was modified, whereby Mr. Morosco assigned to his wife all his rights and title to the Morosco Theater, Los Angeles, and she, in turn, transferred to him all her rights in the Morosco Theater, New York City, leaving her, since that date, says Mrs. Morosco, the sole owner of the Morosco Theater, Los Angeles, and therefore, she says, entitled to all payments and receipts derived from the public performances in the Morosco Theater, Los Angeles. On October 31, 1916, Mr. Morosco, the complaint says, assigned to his wife, his sub-lease of the Morosco Theater, Los Angeles.

Mr. Schroeder, the complaint states, acted as auditor under this agreement, and previous to the filing of the separate maintenance suit turned over the profits of the local theater to Mrs. Morosco, although

(Continued on Third Page.)

Chosen by Superisors for Big Job.

Leon E. Lampton at County Clerk's Desk.

LAMPTON IS COUNTY CLERK

Lelande's Treasurer, Third High Man on New List, Gets High Office.

Leon E. Lampton, cashier in the County Clerk's department, was appointed County Clerk by the Board of Supervisors yesterday, bringing to a close a long and bitter fight among the candidates for this important office. He will take office about October 1, qualifying in bonds of $25,000. The Civil Service Commission, which had remarked the examination papers of the various candidates, certified three names to the Board of Supervisors yesterday as a final result of the remarking. They were:

William T. Aggeler, of the Public Defender's office.

William R. Williams, former deputy clerk.

Leon E. Lampton.

The Supervisors selected the name of Mr. Lampton and on motion of Supervisor Woodley, seconded by Supervisor Cogswell, Chairman Pro Tem. Bean put the vote, appointing Mr. Lampton.

The news traveled fast through the Hall of Records and the Courthouse. In a few moments Mr. Lampton was the vortex of a mass of congratulations, ranging from judges, down the lines through heads of other departments, deputies and clerks to the Supervisors themselves.

County Counsel Hill conferred with Mr. Lampton. Later Presiding Judge Weller sent for him. In an interview, Mr. Lampton said:

WHAT HE WILL DO.

"I am going to give everybody a chance to make good. I will make it so plain that nobody will misunderstand my attitude—I shall expect competent, efficient, businesslike work, with courteous treatment for all. Civil service examinations will be held for chief deputy County Clerk and cashier. Henry Brodek will be acting cashier until the examination is held. I will name his assistant. Mr. Hill will be chief deputy until his successor is appointed from the list. I do not anticipate making any drastic changes at present."

In other words, a system of probation will prevail until the new County Clerk gets a line on the departments.

HIS CAREER.

Mr. Lampton was born in Missouri in 1872. He attended the Los Angeles High School and subsequently entered the employ of the county, becoming assistant registrar under County Clerk Keyes. He was appointed cashier by County Clerk Lelande and during the evenings he attended law school, and was admitted to the bar. He is Past Master of East Gate Lodge of Masons 290.

The appointment is a popular one, the thing that excites the most attention being the selection of a County Clerk from the county employees because of his eminent fitness for the high executive office, instead of an outsider.

In twelve years Mr. Lampton was able to earn as a county employee a salary of $175 a month. The office of County Clerk pays a salary of $350 month.

Acting County Clerk R. W. Dowds, who was appointed by the Supervisors, will return to his desk as deputy County Counsel. The office of County Clerk was made vacant when H. J. Lelande resigned some months ago.

FIRST RAINS OF SEASON.

Showers Fall in Foothills and in Parts of the Citrus Belt.

The first rains of the season in Southern California were recorded between 7:30 and 9 o'clock last evening in the mountains and cities north and west of Los Angeles, ranging from Sierra Madre to Pomona and Redlands. The official weather prediction for today is unsettled for Los Angeles and vicinity, with probably more showers in the mountains. A little rain fell in this city before midnight.

The rain was especially welcome on account of the many forest fires. Though most of them are practically burned out or are under control, the rain was welcome as the forerunner of more rain, which would mean an end to fires starting up again or spreading.

At Redlands .12 of an inch of rain was recorded in the early evening. Crowds gathered on the streets and watched the storm clouds gathering over the mountains. The rain, while light, washed the dust off of the trees and fruit in the groves.

Pasadena appeared to be on the storm's edge and received a few drops of the rain at 10:15. Thunder and a few flashes of lightning accompanied the rain. Little prospects of a greater downpour during the night were visible.

San Diego reported a drizzling

(Continued on Third Page.)

MILK IS TO GO UP AGAIN.

Up goes the price of milk again, according to the announcement made yesterday by the Los Angeles Creamery Company, and whether the ultimate consumer is to pay 15 cents or 16 cents a quart instead of the 14 cents he is now paying, will be decided within the next forty-eight hours by the local distributors. The milk-distributing companies blame the rise on the farmers, saying that the producers threaten to send their milk to the creameries for butter making unless the demands of the farmers are met.

The producers supplying the Los Angeles market have held a number of meetings, at which they laid before the distributors demands for more money, declaring that the high cost of dairy labor and of feed made more revenue necessary for the dairymen.

Rodney Gilliam of the Los Angeles Creamery Company, which supplies 50,000 Los Angeles people with milk and cream, stated yesterday that the threat of the farmers to sell their milk for butter was a real one, and unless their demands had been acceded to, the farmers would have carried out their threat, so that during the coming winter milk would have been 20 cents or more a quart in Los Angeles.

Vice-President and General Manager S. A. W. Carver of the Crescent Creamery Company, one of the largest distributors of milk in Los Angeles, said that all other companies will fall in line with the Los Angeles Creamery Company, as the increase was necessary.

"Since the last increase was granted the producers, September 1," said Mr. Carver, "the distributors have been working without any profit and something must be done. The farmers' demands had to be met if Los Angeles is to receive any milk."

DARING YOUTH CROWNS CRIMES.

Breaks Jail, Robs House and Steals Automobile.

Fifteen-Year-Old Snatcher of Cars is Recaptured.

Is Overlooked When Juvenile Hall Trip is Made.

Breaking out of jail yesterday morning, burglarizing a residence on North New Hampshire street shortly before noon, and stealing an automobile from Fourth and Olive streets in the afternoon, Don Clauser, 15-year-old high school student, of 1343 South Flower street, who is credited with having stolen five other high-priced cars since last Monday and abandoned them, was again taken into custody early last night by Officers Hutchins, Graf and Kearin of the Hollywood police while in the act of dismantling a car at Fountain street and Westmoreland avenue.

That young Clauser had escaped from jail following his arrest last Thursday afternoon by Detectives Clark, Ross and Shy, when caught in the act of stealing an auto at Fourth and Olive streets, was not known until the arresting officers took him into the detective bureau last night and he was recognized by Detective Shy.

OVERLOOKED IN JAIL.

Investigation of his escape revealed it to be a case of oversight on the part of officials in the juvenile bureau at Central Station. Detectives Clark and Ross, after booking the daring young thief on charges of grand larceny, turned him over to Policewoman Alice S. Wells, who locked him in a wire cage. When the night trip of prisoners to Juvenile Hall was made young Clauson was overlooked. Yesterday morning when the "trusties" swept out the place, one of them opened the door to Clauser's cell and he walked out.

According to his confession to Detective Shy, he then went to the home of a girl sweetheart on North New Hampshire street and, gaining entrance by forcing a rear window, went to the bedroom of his sweetheart's brother and appropriated a .45-caliber automatic revolver.

Armed with this the young thief, who is still wearing short pants, again went to the scene of his previous car-stealing escapades, and after looking over the line of autos parked at Fourth and Olive streets, stepped into one owned by Jerome T. Connor of 2400 Bellevue avenue and drove to Hollywood. There young Clauser picked up a couple of boy friends and went for a ride. When one of the boys returned home he told his mother of having been with Clauser and she immediately notified the Hollywood police that

Don Clauser.

a boy in a stolen car was at Santa Monica boulevard and Virgil street.

POLICE CHASE.

The police officers jumped into a fast machine and took up the chase. Not finding the stolen auto at the address given they circled around several streets and finally saw young Clauser attempting to remove the tires of Mr. Connor's machine. When Officer Kearin stepped up to him, Clauser attempted to reach for the automatic revolver, but Kearin frustrated the attempt.

Clauser, who is the son of C. W. Clauser of the Brunswig Drug Company, now has six charges of grand larceny against him as well as burglary and violation of probation. He was transferred to Juvenile Hall last night.

WOODMAN A BROKER.

He and Col. Frank H. True Open Real Estate Office.

Former Mayor Woodman yesterday announced the formation with Col. Frank H. True of the firm of True and Woodman, 500-6 Citizens' National Bank Building, real estate, insurance and general brokerage.

ASKS DISSOLUTION.

Ostrich Farm Owners File Petition to Have Corporation Ended.

The Los Angeles Ostrich Farm petitioned the courts yesterday, to dissolve the corporation. The farm was incorporated September 27, 1906. The number of shares owned are 68,620. The directors are I. A. Moon, Mabel S. Moon and George S. Hilbert.

Established 1880

FRANK J. HART SOUTHERN CALIFORNIA MUSIC COMPANY

332-334 SOUTH BROADWAY, LOS ANGELES.

Now comes Fall

—and you move indoors. The wonderful freedom of Summer—is ended. Won't it seem queer? But say! You put a New Edison in your living-room! Watch an entire new world open up!

All the exhilaration and joy that lies in music!
All the brilliance in opera's greatest voices!
All the sweetness in the songs you love!
All the pep in the jazz you crave!

All in stored up in

The NEW EDISON

"The Phonograph with a Soul"

The New Edison is a hundred different kinds of exhilaration and stimulation and entertainment. Its new art RE-CREATES music in all its forms.

Come into our store. Ask to hear The New Edison RE-CREATE a song with whose beauty you are thoroughly familiar. See if the New Edison doesn't give you all that the ear can give you of that song's beauty.

Easy Terms if Desired

TO ERECT FINE PARSONAGE.

Universalist Church Advances Steadily; Pastor Emeritus to Preach.

Construction of a handsome parsonage, to cost $12,000, and to be built on the lot just north of the First Universalist Church, 1373 South Alvarado street, will be started next week. The work will be done under the joint supervision of A. O. Clark, contractor, and Robert H. Orr, architect. The cost of the new building will raise the total investment of the church members to about $75,000. This money has been subscribed and paid within the last nine years. Both the congregation and the pastor, Dr. C. Elwood Nash, gratefully acknowledged the fact that the present prosperity of their church is due in large measure to the enthusiastic and untiring efforts of Rev. Henry L. Canfield, D. D., the pastor emeritus, who, having come to Los Angeles at the age of 75 years, picked up the fragments of an abandoned church and has lived to see the fruits of his sowing. Although gray-haired when he arrived in the Southland, Dr. Canfield is considered a pioneer in Universalist church work of Southern California, having faithfully served the first church for seventeen years. Still hale and hearty and retaining the optimism of youth, Dr. Canfield never falters in his duties as a citizen, a patriot and a minister of the gospel. At the annual celebration of the Michigan State Society, held recently in Sycamore Grove, Dr. Canfield shamed a thousand younger members of the audience by volunteering to lead "America," after a request by the president for someone to lead the national air had been met by an embarrassing silence. Tomorrow morning Dr. Canfield will preach at the First Universalist Church on the subject, "Memories and Incidents in a Ministry of Sixty-two Years."

Rev. Henry L. Canfield.

"BOLSHEVISM IN AMERICA."
FIRST BAPTIST CHURCH.

An interesting programme, including a discussion of several new lines of work to be undertaken by the people of the First Baptist Church, was rendered at that church Friday evening at a banquet given in honor of Dr. James Allen Francis, attended by 150 men, with Dr. P. O. Gifford acting as toastmaster. It was decided that the next annual business meeting of the church members will be held on the evening of October 1. Tomorrow evening Dr. Francis will take for his sermon subject, "A Story that Staggers the World," and in a prelude he will give a brief talk on "Bolshevism in America—a Boston Sample." The morning theme will be "The Most Popular Character in the Bible." The Auditorium Bible class will meet in the main auditorium at 10 a.m. and will take up the first lesson in a series on "Visions and Dreams."

"THE STEEL STRIKE."
CHURCH OF THE PEOPLE.

"The Greatest Social Discovery in History" is the subject of an address to be given by Reynold E. Blight before the Church of the People in Blanchard Hall tomorrow morning. In a prelude, Mr. Blight will discuss "The Significance of the Great Steel Strike." A musical programme will be rendered by Mrs. Paula Dohrmann and Miss Ruth Snow. Next Friday evening members of the Church of the People will attend a banquet at Christopher's. The subject for the occasion will be "Universal Brotherhood," and among the speakers will be Brigadier Constant Franke, a Belgian; Col. John Bobleski, a Pole; Kiyo Sue Inui, Japanese; Moon Kwan, Chinese; Dr. J. Z. Uriburu, Latin American, and Mrs. Maud Fletcher Gallgher, A. P. Warrington and Reynold E. Blight.

"SHALL PREACHERS STRIKE?"
FIRST METHODIST CHURCH.

Should the preachers go on a strike? Dr. Charles Edward Locke will pronounce his very definite opinion on this subject in a sermon tomorrow evening at the First Methodist Church. Dr. Locke will also discuss other live issues of the day, among his topics being "Will Preaching Go Out of Fashion? Some Samples of What the Brewers Are Doing Since Prohibition. Why do Protestants Send Missionaries to Catholic Countries? Reading and Character. What Are the Best Books?" The morning subject will be "Making One Ten." Special music will be rendered at both morning and evening services, under direction of Prof. Carl Bronson.

DR. HECHT TO RETIRE.
CONGREGATION B'NAI B'RITH.

Members of Congregation B'nai B'rith, and the Jews of Los Angeles, generally, will regret to learn of the retirement from active service of that leader of local Judaism, Rev. Dr. S. Hecht. The congregation is consoled, however, by the fact that Dr. Hecht's place is to be assumed by Rabbi Edgar F. Magnin, a man of high mentality and undoubted spiritual qualities, who for some time has been assisting Dr. Hecht in his work as head of the synagogue. In a comprehensive and artistic annual, the twentieth issued by the congregation, Dr. Hecht writes to his people as follows: "I am about to retire from active service and, as rabbi emeritus, created by a kind and considerate congregation, enjoy the fruits of my planting in the cool shades of the evening of my life. Sad as this message is, I have cause, nevertheless, to rejoice in the sweet consciousness that I take with me the love and good will of my congregation."

"CHALLENGE FREE THINKERS."
IMMANUEL PRESBYTERIAN.

An imaginary letter from the devil to the Kaiser, written by an Ohioan, will be read and discussed tomorrow evening by Dr. Herbert Booth Smith at Immanuel Presbyterian Church. Dr. Smith will also discuss the proposed clergymen's labor union, a recent order of the Pope concerning Italian Catholics, the service held in Verdun Cathedral when the armistice was signed, the Bible and a challenge to free thinkers. At the morning service Lincoln A. Wirt, D.D., who has traveled extensively through the lands devastated by the Turks, will lecture on the subject, "Out of the Land of Sorrow."

HOLLYWOOD BAPTIST CHURCH GETS NEW CHORISTER.

Leaman F. Peckham yesterday announced his acceptance of the position of chorister for Hollywood Baptist Church, succeeding Walter Hastings Olney, director for the last two years and who has resigned to accept a position in Arizona. Mr. Peckham, who will begin his work tomorrow morning, recently returned to Los Angeles from France, in which country, for some time, he accompanied Dr. J. Whitcomb Brougher on his pilgrimages, singing at Dr. Brougher's meetings. For six years Mr. Peckham was director of music at the Bible Institute and at one time assisted Billy Sunday in his evangelistic services throughout the country.

"GOD IN NATURE."
TRINITY AUDITORIUM.

A study of the relation of the Creator to His creation will be the theme of a sermon entitled "God in Nature" to be delivered tomorrow morning by Dr. C. C. Selecman at Trinity Auditorium. The choir will sing Joseph Addison's famous Creation Hymn. In the evening Dr. Lincoln Wirt will give his illustrated lecture, "Out of the Land of Sorrows" and will tell of the unbelievable conditions now existing in Constantinople, Gallipoli, Damascus, Jerusalem and other far eastern centers.

TO TELL OF "GAY PAREE."
BROUGHER TEMPLE BAPTIST.

At the invitation of Dr. J. Whitcomb Brougher, Dr. W. R. Riley of Minneapolis, head of the Northwestern Bible Institute, will conduct the services tomorrow morning at Temple Baptist Church. In the evening Dr. Brougher will continue his series of sermons on 'A Tenderfoot Abroad," taking for his special topic "A Tenderfoot in Gay Paree, or Fighting the Battle of Paris." The speaker will carry his congregation on a sight-seeing trip through Paris by daylight, will accompany the audience to the gayest grill in that gayest of cities at midnight and will describe the scenes on the boulevards on the night that the peace treaty signing was celebrated.

"THE SOCIAL CHALLENGE."
WESTLAKE PRESBYTERIAN.

Having just returned from a prolonged trip among the famine stricken peoples of Europe and Asia Minor, Rev. Dr. Clarence P. Burgess, an associate of Herbert Hoover, has accepted the invitation of Rev. G. A. Briegleb to speak tomorrow evening at the Westlake Presbyterian Church. Mr. Burgess's subject will be "The Social Challenge," and, following his lecture, Mr. Briegleb will preach on the advertising slogan, "The Taste Tells." The school of missions is being well attended and a feature of tomorrow evening's programme will be a duet by James H. Anderson and Mary Gowan.

DR. HODGIN RETURNS.
FIRST UNITARIAN CHURCH.

Rev. and Mrs. E. Stanton Hodgin of the First Unitarian Church, who have been spending their vacation in the mountains and at the beach in the pursuance of historical studies, returned yesterday to their home on West Twentieth street. Tomorrow morning Mr. Hodgin will resume his work at the church, preaching on the subject, "The Need of the Hour—Keeping One's Head." The pastor will also have announcements to make concerning the work of the church for the immediate future. The church choir has been reorganized, Mrs. Ada Marsh Chick having been chosen as director.

SERMON SUBJECT—"MUD."
ST. PAUL'S PRO-CATHEDRAL.

The mud of yesterday and today, the mud of France and Flanders, the mud of the Eastern, Middle and Western States, the adobe of California, and, last, but of greatest interest, the mud in the mind of man will be discussed tomorrow evening by Rev. David Todd Gilmor at St. Paul's Pro-Cathedral. At the morning service Mr. Gilmor will speak on "The Servant Problem."

FOR SERVICE MEN.
FIRST CONGREGATIONAL.

A Rally Day programme, with promotion exercises, will be given by the Sunday-school at the First Congregational Church tomorrow morning, beginning at 9:30 o'clock. Dr. Milton S. Littlefield, member of the Sunday-school Commission to the Near East, will address the young workers, and will tell of his visit to Armenia. Following the rally exercises, Dr. Carl S. Patton will preach on the subject, "The Measure of a Man." The evening programme will be in the nature of a welcome home for service men and women recently returned to Los Angeles.

"FUNDAMENTALS."
BIBLE INSTITUTE.

An interesting programme is offered for the closing days of the Conference on Fundamentals, which has been in session at the Bible Institute since last Wednesday. Dr. W. B. Riley and Dr. A. C. Dixon, accompanied by Arthur S. McKee, a famous tenor, arrived in Los Angeles yesterday and will be heard today and tomorrow. Tomorrow morning Dr. Henry Ostrom will speak on "Objections to Premillenialism Answered." In the afternoon Dr. W. P. White will give an address on "Carnal Christians." At 4 p.m., tomorrow, Dr. Dixon will preach on "The Transfiguration" and again, at night, on "The Return of Christ." The music for all services will be in charge of Arthur McKee, J. Daibert Coutts, Prof. J. B. Trowbridge and the Bible Institute Chorus Choir.

"IN GOD'S IMAGE."
PLYMOUTH CONGREGATIONAL.

The second sermon in a series on the fundamental [illegible] religion, as they affect well-being, will be preached tomorrow evening by Dr. Gregg Andrews at Plymouth Congregational Church, Dr. Andrews taking for his topic, "Man in God's Image." Wednesday evening the [illegible] Class will discuss "[illegible] Gripping Onesself," following Dr. Andrews will preach on "The Power of a Deep Conviction."

"INTERVIEWING THE IDLERS."
WILSHIRE CHRISTIAN CHURCH.

Tomorrow will be Boys' Home-coming Day and Rally Day at Wilshire Boulevard Christian Church. All who are not will have their names entered in red ink to stand as a reminder throughout the coming year that they were in attendance on the day of special services. Following the Sunday-school exercises, Rev. Howard Fagan will preach on "An Interview with Idlers" and following the ordinance of Christian baptism will be administered. Mr. Fagan will preach on "The Ordinances of the Lord."

GOODFIELD RESIGNS.
CENTRAL BAPTIST.

Rev. Benjamin Goodfield, pastor of the Central Baptist Church, announced yesterday that he will soon to resign charge of the church in order to accept the presidency of the College of Evangelists, Toronto, Canada. He will begin his work in the Canadian capital Sunday by November 1. The Central Baptist Church is one of the largest congregations of the Baptist faith, a membership of more than 1000. Dr. Goodfield has served the Central Baptist Church for the last four years, having been pastor of the First Baptist Church of Ottawa, the Canadian capital, for seven years. Tomorrow morning, following a Rally Day programme, the pastor will preach on "The Rally Day message and evening will speak on "Christian Honor."

CHURCH [illegible]
During the absence of [illegible]

(Continued on Page [illegible])

Sunday Topics in the Churches of Los Angeles

BIBLE INSTITUTE AUDITORIUM — Sixth and Hope Streets

Closing Days of the Fundamentals Conference

Three Sessions on Saturday—Five Sessions on Sunday.

SATURDAY

3:00 P.M.—"Can Conservatives and Critics Continue Together?" Dr. W. B. Riley
4:00 P.M.—"The Bible and the War"..... Dr. Henry Ostrom
7:30 P.M.—"What of the Time Element in Christ's Return?"..Dr. W. B. Riley

MUSIC IN CHARGE OF ARTHUR W. McKEE (Tenor) and J. DAIBERT COUTTS (Pianist,) both of Chicago, assisted by Professor J. B. Trowbridge and the Chorus Choir.

SUNDAY

11:00 A.M.—"Objections to Premillenarianism Answered"..... Dr. Henry Ostrom
3:00 P.M.—"Carnal Christians"..Dr. W. P. White
4:00 P.M.—"The Transfiguration" Dr. A. C. Dixon
7:00 P.M.—Song Service.
7:30 P.M.—"Is There Occasion for a New Christian Fellowship?" Dr. W. B. Riley
8:30 P.M.—"The Return of Christ" Dr. A. C. Dixon

4000 Free Seats — Well Ventilated Auditorium

BAPTIST.

FIRST BAPTIST CHURCH
727 SOUTH FLOWER STREET
JAMES ALLAN FRANCIS, Minister.
Preaches Morning and Evening.
11 a.m.—"THE MOST POPULAR CHARACTER IN THE BIBLE."
7:30 p.m.—PRELUDE TO SERMON—"BOLSHEVISM IN AMERICA"—A BOSTON SAMPLE.
Sermon—"A STORY THAT STAGGERS THE WORLD."
Bible School Classes for all ages—9:30 a.m.—Beginners to Adults.
AUDITORIUM BIBLE CLASS—Walter C. Wright, Teacher, Meets in main auditorium, 10 a.m.
Subject—"Joseph the Dreamer," first in a series on "VISIONS AND DREAMS"
B. Y. P. U., 6:15. Strangers Welcome.

TEMPLE BAPTIST 8TH AND OLIVE STS.
J. Whitcomb Brougher, Pastor.
11:00 a.m.—Dr. W. B. Riley of Minneapolis, world-famous preacher, speaks.
Dan Gridley, great tenor soloist.
7:30 p.m.—Dr. Brougher speaks on "A Tenderfoot in Gay Paree."
Seeing Paris by Day. On the Boulevards at Midnight. Celebrating the Peace Treaty.
Sybil Conklin, noted contralto soloist.
Temple Quartet and Choir Morning and Evening.

CENTRAL BAPTIST CHURCH.
ALVARADO AND PICO STREETS. BENJAMIN GOODFIELD, Minister.
11:00 A.M.—"A RALLY DAY MESSAGE."
Excellent programme also by the pupils of the Bible School.
7:45 P.M.—"A DEBT OF HONOR."
The ordinance of Christian Baptism will be witnessed at the evening service.
Our motto: "THE OLD BOOK AND THE WHOLE BOOK!"
Take W. Pico car to Alvarado—walk ½ block south.

EPISCOPAL.

ST. JOHN'S EPISCOPAL CHURCH Corner Figueroa and West Adams Street.
REV. GEORGE DAVIDSON, D.D., Rector.
SERVICES:
7:30 a.m.—Holy Communion. Morning Sermon by the
9:30 a.m.—Sunday-school. Rev. J. Arthur Evans, "CONSCIENCE."
11:00 a.m.—Morning Service and Sermon. Evening Sermon by the
7:00 p.m.—Evening Prayer and Sermon. Rev. J. Arthur Evans, "GETHSEMANE."
Take Grand Avenue car to West Adams street, then walk one block west. Or University car to Chester Place, walk through Chester Place, then one block east.
STRANGERS CORDIALLY WELCOME.

ST. STEPHEN'S HOLLYWOOD Hollywood Boulevard at Ivar Street.
Rev. Philip A. Easley, Rector
Services 7:30, 11:00, 7:30—Church School, 9:30 a.m.
11:00 A.M.—THE CONQUEST OF FEAR.
7:30 P.M.—THE PARABLE OF THE UNJUST STEWARD.

ST. PAUL'S PRO-CATHEDRAL 523 SOUTH OLIVE ST.
Rev. David Todd Gillmor, Preaches
11:00 a.m.—"The Servant Problem"
7:45 p.m.—"Mud" THE MUD OF YESTERDAY THE MUD OF TODAY
7:45 A.M.—Holy Communion. 9:30 A.M.—Bible School. 10 A.M.—Men's Forum.

ST. JAMES—966 Western Avenue (Wilshire District.) (Take 11th St. Car.
REV. RAY O. MILLER, Rector.
Holy Communion, 7:30 a.m.; Sunday-school, 9:30 a.m.
Morning Prayer and Sermon, 11 o'clock.

ST. MATTHIAS West Washington and Normandie
Rev. Irving Spencer, Rector.
7:30 a.m.—Holy Communion. Morning Sermon:
9:30 a.m.—Church School. —ANGELS.
11 a.m.—High Mass and Sermon.
8 p.m.—Evensong and Benediction. Evening: "MINISTRY OF ANGELS."

CHURCH OF THE PEOPLE.

The Greatest Social Discovery in History
Subject of address by REYNOLD E. BLIGHT,
11 a.m.—Church of the People, Blanchard Hall, 233 S. Broadway.
Symbols: What Does the Great Steel Strike Signify? Musical program.

CONGREGATIONAL.

First Congregational Church
841 SOUTH HOPE ST.
Dr. Carl S. Patton, Pastor
WILL PREACH AT THE MORNING SERVICE.
11:00 a.m.—"THE MEASURE OF A MAN"
7:45 p.m.—A number of short talks by returned Service Men and Women.
Solo by Mrs. Anna Ruzena Sprotte.
9:30 a.m.—Church School. Interesting Rally Day Programme.

Hollywood Congregational Church
Woman's Club House, 7078 Hollywood Boulevard.
JAMES HAMILTON LASH, Minister.
Morning Worship, 11 o'clock. "International Service Through Missions, or Missions as an Agency for Peace."—The Rev. John Nelson Mills, D.D.
Miss Marion Woodley, Soloist. The Male Quartet.

VENICE UNION CONGREGATIONAL CHURCH
Invites you to all of its services when visiting the beach.
Rev. Shelton Bissell, Pastor. Services—S.S., 9:45 a.m.; Preaching at 11 a.m.; 7:45 p.m.

EXCELSIS FILM CORPORATION LOS ANGELES

Offices 1011 Washington Bldg.

PLYMOUTH THE HOME CHURCH
Rev. George A. Andrews, D.D.
Pastor
11 a.m.—"The Power of a Deep Conviction."
8 p.m.—"Man in God's Image."
West Twenty-first and Lovelace Ave. University or Washington cars.
COME AND MAKE THE HOME CHURCH YOUR CHURCH HOME

MISCELLANEOUS

PILLAR OF FIRE.
Where the Whole Gospel is Preached and Practiced.
Preaching by James McRobbie, Pastor, this Sunday.
Morning: "One Spirit and One Body." Evening: "Our Great Redeemer."
Special Music. Free for all. 1345 E. 25th St.

Universal Messianic Message. A. K. Mozumdar
Sunday, Sept. 28. Subject: "True Spiritual Demonstration." Cleveland Hall, Walker Auditorium, 730 S. Grand ave. Other meetings, Monday and Tuesday, 8 p.m.; Wednesday and Friday, 2:30 p.m., Room 34; Thursday, 8 p.m., Taft Hall. All meetings in Walker Auditorium Bldg. Public Invited.

NEW THOUGHT.

HOME OF TRUTH, Harriet Hale Riz, Minister.
Subject: "Absolute Good." Sunday, 11 a.m.; Mrs. Pillsbury's Bible Class, 10 a.m.; Sunday-school, 9:30; Monday and Wednesday evenings at 8. Primary Lessons, Brack-Shops Auditorium, 421 W. 7th St. Subject Sunday evening at 8, "IN HIS NAME." Frankey Wade Gott, speaker; Chapel, 502 South Union Avenue. ALL WELCOME.

UNIVERSALIST.

FIRST UNIVERSALIST CHURCH 1373 S. Alvarado Street, Corner Hoover.
(Take Pico car to Alvarado or West 16th car to Hoover.)
Rev. C. Elwood Nash, D.D., Pastor.
SUNDAY SERVICES: Sunday-school at 9:45 a.m. Sermon at 11 a.m. by Rev. Henry L. Canfield, D.D. Subject, "Memories and Incidents of a Ministry of Over 62 Years."
IT'S GOOD AND YOU'LL LIKE IT COME!

PRESBYTERIAN.

Immanuel Presbyterian Church
FIGUEROA AT TENTH.
Ministers: Dr. Smith, Mr. Lesinger, Dr. Prichard.
11:00 a.m.—"OUT OF THE LAND OF SORROW"
REV. LINCOLN A. WIRT, famous traveler and lecturer.
Music—Anthem, "I Heard a Sound of Voices"..... Curtis
Chorus Choir.
Quartet—"Far from My Heavenly Home"..... Housley
7:45 p.m.—DR SMITH—
"STIRRING QUESTIONS FOR LOS ANGELES CHRISTIANS"
Shall the Clergy Form a Labor Union?
Has the Devil Resigned to the Kaiser?
Can Italian Catholics Read the Bible?
What Happened in Verdun Cathedral on Armistice Day?
A Challenge to Los Angeles Free Thinkers.
Music—Anthem—"O, That I Had Wings"..... Havens
Solo—by Mr. Rhodes: "Like as the Hart Desireth"..... Allitsen
William James Chick, Director. Elizabeth A. Gedkin, Organist.

FIRST PRESBYTERIAN CHURCH, FIGUEROA AT TWENTIETH.
The Minister, Dr. Hugh K. Walker, will preach at both services tomorrow.
11 a.m.: "The Device of a Defeated Devil."
7:45 p.m.: "Man's Quarrel With Death."
Sunday School, 9:30 a.m. Congregational Bible Class, 10 a.m. Christian Endeavor Societies, 3:30 and 6:30 p.m.
Fine musical programmes: Sibley G. Pease, Organist-Director.

WILSHIRE PRESBYTERIAN CHURCH
Third Street and Western Avenue.
DR. JOHN ALBERT EBY, Minister.
DR. JOHN ALBERT EBY, MINISTER
DR. WARREN D. MORE will speak Morning and Evening.
7:45 p.m.—Address with 100 Stereoptican Slides.
The Family Church Excellent Music Western Ave. Cars.

FIRST UNITED PRESBYTERIAN CHURCH
NINTH AND FIGUEROA.
Rev. J. C. Pinkerton, D.D., the former pastor of the church, will preach both morning and evening.
11 A.M.—"THE SPIRITUAL SIGNIFICANCE OF THE INTER-CHURCH WORLD MOVEMENT."
7:30 P.M.—Evening Worship.
After six weeks' vacation the girls' vested choir has resumed its part in the services.

WESTLAKE PRESBYTERIAN
920 S. Grand View St. W. Ninth Cars.
"The Friendly Church."
Dr. G. A. Briegleb, Minister.
11 A.M.—"CONSIDER CHRIST: IN THE GARDEN OF GETHSEMANE."
7:30 P.M.—Hoover's Associate, CLARENCE P. BURGESS, just home from abroad, speaks on "THE SOCIAL CHALLENGE."
DR. G. A. BRIEGLEB preaches on "THE TASTE TELLS."
Hear the great organ and Westlake Quartet.

WEST ADAMS PRESBYTERIAN CHURCH
REV. W. H. FISHBURN, D.D., Pastor.
The morning service will be a jubilee meeting—the Fiftieth Anniversary of the Woman's Board. Mrs. John Franklin Kelly of Hainan, China, will speak on "The Ministry of Healing."
The evening sermon will be preached by Dr. Silas Evans, president of Occidental College, on "Character as a Fine Art."

KNOX PRESBYTERIAN
Figueroa at Forty-third.
LESLIE LOGUE BOYD, Minister
11 a.m.
SUNDAY SCHOOL RALLY DAY EXERCISES
7:45 p.m.
Sermon—"Loyalty to My Church"
Anthem by the Quartet.

3RD PRESBYTERIAN CHURCH Just west of San Pedro. East Adams St.
REV. HERBERT H. FISHER, Pastor.
11:00 a.m. — NEW ERA RALLY DAY SERVICE
7:30 p.m. — Subject: "LET THE RALLY DAY THOUGHT LINGER"

METHODIST.

TRINITY AUDITORIUM Grand Ave. at Ninth.
M. E. CHURCH SOUTH
DR. CHAS. C. SELECMAN, Pastor
9:30 a.m.
Graded Sunday School—All Departments
11:00 a.m.
"GOD IN NATURE"
Junior Church for Boys and Girls
7:30 P.M.—Prof. Arthur Blakeley at the Great Organ.
8:00 p.m.—DR. LINCOLN WIRT in great Travel Lecture.
"OUT OF THE LAND OF SORROWS"
Illustrated by Moving Pictures. SPECIAL MUSIC
Both Services by Trinity Quartet and Choir

3 P.M. OPENING CONCERT DR. KINGSLEY MASTERPIECES
DR. GEORGE WHARTON JAMES AMERICA'S FAMOUS EXPLORER-LECTURER
"How Horses and Dogs Helped Win the War."
Wonderful Stereopticon Pictures Taken on Battlefields.

FIRST METHODIST EPISCOPAL CHURCH
SIXTH AND HILL STS.
Church of the Revolving Electric Cross
DR. CHARLES EDWARD LOCKE, Pastor, will preach.
11:00 a.m.: "Making One Ten."
7:30 p.m.: "Should Preachers Go on a Strike? Will Preaching Go Out of Fashion? Breweries and Prohibition. Why do Protestants Send Missionaries to Catholic Countries? Reading and Character. What Are the Best Books?"
Harry Mills Sherman and Mildred Campbell, soloists.
All Seats Free. Everybody Invited.

Wilshire Methodist Church
Hobart Blvd. and Second St.
Lewis Thurber Guild, D.D.
Morning: "A Profile Snapped from the Speedway."
Evening: "Eyes Tested Here"
Western Avenue Car.

CHRISTIAN SCIENCE.

CHRISTIAN SCIENCE
Services are held in the following Christian Science Churches and Societies:
First Church—1906 S. Alvarado St., Sunday, 11 a.m., 4 p.m.; Wednesday, 8 p.m.
Second Church—949 W. Adams St., Sunday, 11 a.m., 4 p.m.; Wednesday, 8 p.m.
Third Church—724 S. Hope St., Sunday, 11 a.m., 8 p.m.; Wednesday, 8 p.m.
Fourth Church—131 Avenue 57, Sunday, 11 a.m.; Wednesday, 8 p.m.
Fifth Church—7107 Hollywood Blvd., Sunday, 11 a.m., 8 p.m.; Wednesday, 8 p.m.
Sixth Church—E. 42nd & Wadsworth, Sun., 11 a.m., 8 p.m.; Wed., 8 p.m.
Seventh Church—315 7th St., San Pedro, Sunday, 11 a.m.; Wednesday, 8 p.m.
Eighth Church—846 W. 161st, Gardena, Sunday, 11 a.m.; Wednesday, 8 p.m.
Ninth Church—420 S. New Hampshire, Sunday, 11 a.m.; Wednesday, 8 p.m.
Tenth Church—216 W. 49th St., Sunday, 11 a.m.; Wednesday, 8 p.m.
Eleventh Church—1964 E. First St., Sunday, 11 a.m.; Wednesday, 8 p.m.
Society, Culver City, 7120 McMillan St., Sunday, 11 a.m.; Wednesday, 8 p.m.
Society, Van Nuys, 312 Friar St., Sunday, 11 a.m.; Wednesday, 8 p.m.
Reading Rooms, Down Town—Rm. 703, 354 S. Spring St.

FREE LECTURE ON CHRISTIAN SCIENCE
John Randall Dunn, C. S., of St. Louis, Missouri, member of the board of lectureship of The Mother Church, The First Church of Christ, Scientist, in Boston, Massachusetts, will lecture the coming week at Fifth Church, Sunday, Sept. 28, at 8 p.m. NO TICKETS ARE REQUIRED.

THEOSOPHY.

United Lodge of Theosophists
FIFTH FLOOR METROPOLITAN BLDG.
Fifth and Broadway—Public Library Bldg.
SUNDAY, 8 P.M.
"THE PURPOSE OF LIFE"
Theosophists and others who are making a study of Life that really explains, are invited to attend. No charges or collections. Questions invited and answered. Reading-room, open daily 9 a.m. to 5 p.m., Saturday 9 a.m. to 12 noon. Women's Study Class, Wednesday, 3:30 p.m. All women welcome.
FRIDAY, 8 P.M.
"THE ONE LAW"

KROTONA INSTITUTE OF THEOSOPHY
North End of Vista Del Mar Avenue, Hollywood.
Free Public Lecture every Sunday afternoon at 4 o'clock. Speaker, A. P. Warrington. Topic: "Theosophical Bases for World Peace." Phone 57552. Library, cafeteria and campus upon to the public daily.

CHRISTIAN.

First Christian
ELEVENTH STREET AT HOPE.
MINISTER — EDGAR FAY DAUGHERTY
Morning Sermon, 11 a.m.—"THE SOVEREIGNTY OF [illegible]"
No Evening Service
Bible School and Endeavor Meetings at Usual [illegible]

The Wilshire Boulevard Christian Church
Wilshire and Normandie.
(Take West 6th Street Car to Normandie.)
M. Howard Fagan, Minister.
9:30 a.m., Sunday-school. Lieut. Arthur Chapman, Supt.
RALLY DAY AND HOME COMING DAY.
11:00 a.m.—"AN INTERVIEW WITH IDLERS"
8:00 p.m.—"ORDINANCES O FTHE LORD"
Administration Christian Baptism.

Broadway Christian Church, 223 N. Bro[illegible]
Arthur W. Rigby, Pastor.
10:45 a.m.: "Christ the Hope of the World." John Thomas Pub[illegible]
7:45 p.m.: "Friendship." The Pastor.
9:30 a.m.—Bible School. 6:30 p.m., C. E.

MAGNOLIA AVENUE CHRISTIAN CHURCH
28th and Magnolia. J. Newton Jessup, Pastor.
A.M.—"A Church Inspected." P.M.—"The Streets of the City."
Splendid Music by a Trained Quartet.
Take West Adams Vermont and Georgia at Univ[illegible]

CALIFORNIA STATE SPIRITUALIST ASSOCIATION

CENTRAL SPIRITUALIST CHURCH
WALKER AUDITORIUM 730 SOUTH OLIVE
REV. ELIZABETH R. COURTNEY, PASTOR
Sunday, 2:30, Message Service, Elizabeth Courtney, Alma Jones and L. Huddleston. Healing Circle, W. H. Heiveley, 7:45—Meeting of Spiritualists' Church and Central Spiritualists' Church. Elizabeth R. Courtney, Alma Jones and L. Huddleston, messages.
Vocal Solo, Margie Carson and Grace Hudson.
Wednesday, 2:30, Message Service and Circles; 7:45, Healing Circle.
Mrs. Courtney answers sealed questions on Sunday and Wednesday.

SWEDENBORGIAN

CHURCH OF THE NEW JERUSALEM
1500 South Figueroa Street. Rev. John R. Wood, Pastor.
11 A.M.—"HAGAR AND ISHMAEL"—the fourth of a series on the Lives of the Men of the West Adams, Vineyard and West Washington Districts.

UNITARIAN

FIRST UNITARIAN CHURCH
925 S. Flower St. E. Stanton Hodgin, Minister.
Subject: "THE NEED OF THE HOUR—KEEPING [illegible]"
Special Music by Quartet Choir.
Mrs. Ada Marsh Chick, Organist and Director.
Sunday-School at 10:00 o'clock.

...ern Middle and ...adobe of Cali... of greatest in... the mind of man ...morrow evening ...d Gilmer ab... St. ... At the morn... ...or will speak on ...em."

...CE MEN. ...GATIONAL. ...rogramme, with ... will be given ...ed at the First ...urch, tomorrow ...at 9:30 o'clock, ...held, member of ...Commission to ...l address the ... will tell of his ... Following the ... Carl S. Patton ... subject, "The ...The evening pro... the nature of a ...service men and ...rned to Los An...

"INTERVIEWING THE IDLE... WILSHIRE CHRISTIAN CHU...

Tomorrow will be Rally ... Home-coming Day and Red ... Day at Wilshire Boulevard C... tian Church. All who are ... will have their names enrol... red ink to stand as testi... throughout the coming year ... they were in attendance on the ... of special services. Following ... Sunday-school exercises, Rev. ... Howard Fagan will preach on ... Interview with Idlers." In the ... ning the ordinance of chi... baptism will be administered ... Mr. Fagan will preach ... dinances of the Lord."

GOODFIELD RESIGNS. CENTRAL BAPTIST.

Rev. Benjamin Goodfield, pa... the Central Baptist Church ... nounced yesterday that he h... soon to resign charge of that ... in order to accept the pas... the College-street Baptist C... Toronto, Canada. Mr. Good... begin his work in Toronto ... Sunday in November. Colle... Church is one of the old... Congregations of the Dennin... a membership of nearly 2... Goodfield has served the ... Baptist Church in Los An... four years, having come ... the First Baptist Church of ... the Canadian capital. ... morning, following a Rally ... gramme, the pastor will pre... Rally Day message and a ... ning will speak on "A ... Honor."

CHURCH NOTES.

During the absence of Dr. Geo...

(Continued on Third Page.)

Angele...

CHRISTIAN SCIENCE.

STIAN SCIENC...

...d in the following Christian Science Churches: ...Alvarado St., Sunday, 11 a.m., 8 p.m.; Wednesday, ... Adams St., Sunday, 11 a.m., 8 p.m.; Wednesday, ... Hope St., Sunday, 11 a.m., 8 p.m.; Wednesday, ...ssing St., Sunday, 11 a.m.; Wednesday, 8 p.m. ... ...wood Blvd., Sunday, 11 a.m., 8 p.m.; Wednesday, ...d & Wadsworth, Sun., 11 a.m., 8 p.m.; Wednesday, ...7th St., San Pedro, Sunday, 11 a.m.; Wednesday, 8 p.m. ... ...161st, Gardena, Sunday, 11 a.m.; Wednesday, 8 p.m. ... ...New Hampshire, Sunday, 11 a.m.; Wednesday, 8 p.m. ... ...49th St., Sunday, 11 a.m.; Wednesday, 8 p.m. ... ...E. First St., Sunday, 11 a.m.; Wednesday, 8 p.m. ... ...129 Mesilla St., Sunday, 11 a.m.; Wednesday, 8 p.m. ... ...Prior St., Sunday, 11 a.m.; Wednesday, 8 p.m. ... ...n Town—Rm. 703, 354 S. Spring St., Rm. 6-8-10.

...E LECTURE ON CHRISTIAN SCIENCE ... C. S., of St. Louis, Missouri, member of the ... Church, The First Church of Christ, Scientist, ... the ensuing week at Fifth Church, Friday, ... NO TICKETS ARE REQUIRED.

THEOSOPHY.

Lodge of Theosop...

...TH FLOOR METROPOLITAN BLDG. ...th and Broadway—Public Library Bldg. SUNDAY, 8 P.M. PURPOSE OF LIFE ... and others who are making a Philosophical ... are invited to attend. ... Questions invited and answered. ... open daily 9 a.m. to 9 p.m. Saturday, 9 a.m. ... Woman's Study Class, Wednesday, 2:30 p.m.; ... FRIDAY, 8 P.M. "THE ONE LAW"

...A INSTITUTE OF THEOSOPHY

...d End of Vista Del Mar Avenue, Hollywood. ... every Sunday afternoon at 3 o'clock. Tomorrow ... "Theosophical Bases for World Peace." All ... ...ntestants and campers upon to the public daily. ...

CHRISTIAN.

...rst Christian

...LEVENTH STREET AT HOPE. ...EDGAR FAY DAUGHERTY ... ...on, 11 a.m.—"THE SOVEREIGNTY OF GOD." ... No Evening Service ...l and Endeavor Meetings at Usual Hours

...shire Boulevard Christian Church

... Wilshire and Normandie. ...e West 9th Street Car to Normandie) ... M. Howard Fagan, Minister. ...t. Lieut. Arthur Chapman, Supt. ...LY DAY AND HOME COMING DAY. ...m.—"AN INTERVIEW WITH IDLERS." ...p.m.—"ORDINANCES O FTHE LORD" ...Administration Christian Baptism.

...hristian Church, 223 N. Broa...

... Arthur W. Higby, Pastor. ... Hope of the World." John Thurman Pugh will ... ... The Pastor. ...0 a.m.—Bible School. 6:30 p.m., C. E.

...LIA AVENUE CHRISTIAN CHURCH

... and Magnolia. J. Newton Jessup, Pastor. ...h Homebred." P.M.—"The Streets of the City" ... Splendid Music by a Trained Quartet. ... Adams Vermont and Georgia or University ca...

...IA STATE SPIRITUALIST ASSOCIATION.

...TRAL SPIRITUALIST CHURCH.

...IUM 730 SOUTH ... ELIZABETH R. COURTNEY, PASTOR ...ervice, Elizabeth Courtney, Alma Jones. Subject: ...reels, W. H. Holvelty. 7:45—Service. Entire ... ...d Central Spiritualistic Church. Subject: ... Courtney, Alma Jones and L. Maddison. Num... Solo, Margie Carson and Grace Hammond. ... ...Message Service and Circles; 7:45, Message Ser... ...ers sealed questions on Sunday and Wednesday ...

SWEDENBORGIAN

...OF THE NEW JERUSALEM (Swedenborgian)

...Figueroa Street. Rev. John R. Hunter, Minister. ...GRIMAEL"—the fourth of a series on the Book ... Adams, Vineyard and West Washington cars.

UNITARIAN

UNITARIAN CHURC...

E. Stanton Hodgin, Minister. ...EED OF THE HOUR—KEEPING YOUR ... Special Music by Quartet Choir. ...da Marsh Chick, Organist and Director ...Sunday School at 10:00 o'clock.

...OURT SITS IN HOSPITAL.

...on the verge of death at ...rocker-street Hospital yes... ...T. Demizu, a Japanese, dis... ...e Justice Brown and attor... ...through an interpreter, the ...features surrounding the ...of T. Nakamura during a ...ttle last August 6. His state... ...in effect, was that O. Kan... ...charged with the murder of ..., did not fire the fatal ...The hospital statement was a ...f the proceedings in Kaneda's ...ary hearing.

...was wounded at Jackson and ...Main streets in the same en... ...in which Nakamura was ...now willing to testify, and ...Brown was so notified dur... ...preliminary hearing yester... ...Accordingly, the hearing was ...ed from the courtroom to ...ital. There, in answer to ...questions by M. G. Phillips, attorney for the defendant, Demizu stated he was shot by Nakamura just before the latter was killed, and that Kaneda was not responsible for the fatality.

Deputy District Attorney Clover cross-examined the witness and then Court, Interpreter and attorneys were evicted by hospital attendants, because of the patient's critical condition.

In faltering words the wounded man said that Nakamura, known among his people as a gambler, swore vengeance against the defendant, also known as a gambler, for invading the former's territory in Los Angeles. It was said by other witnesses that Kaneda came here from Seattle and opened a gambling house in spite of his countryman's warning.

Justice Brown took testimony of Demizu and resumed the hearing in his courtroom later. The case was continued until October 4.

Theaters—Amusements—Entertainments

...LIFORNIA— NOW SHOWING

CALIFORNIA NEW THEATRE MAIN AT 8TH ST.

Frederic and Penny Hatton's Sensational Comedy Drama

UP STAIRS and DOWN

Starring OLIVE THOMAS

SPECIAL FEATURES. CALIFORNIA ORCHESTRA CARLI-DENSMORE-ELINOR, Conducting. PAT TINCHER IN "DANGEROUS NAN McGREW." CALIFORNIA TRIO—JESSE CRAWFORD—"MUTT & JEFF." MATS., 15c, 25c, 35c. EVES., 25c, 35c, 50c.

...IA THEATER— Grand at 7th

...inema ...er Grand at 7th.

GEORGE LOANE TUCKER'S Production The MIRACLE MAN A golden romance that works wonders

FIFTH AND FINAL WEEK STARTS TOMORROW

Matinees: 15, 25. Eves., Sundays, 25, 35, 50. Smoking Loges 75c. Club Loges $1.

Come at these starting times: 1:30, 2:30, 5:30, 7:30, 9:30.

—There are other cities where I must visit. So I am leaving you all at the end of next week.

...PHONY— Broadway, Between 6th & 7th

Symphony Broadway between 6th & 7th

Enormous Striking Sensation

ARE YOU FIT TO MARRY?

MEN ONLY TODAY 9 a.m. to 6:00 p.m.

MEN ONLY TONIGHT AT 6:00 AND ALL DAY TOMORROW.

...STIC— MATINEE TODAY ...ANGELES' THOMAS WILKES PRESENTS ...FLASHOUSE The Drama That Affects Every Home

DANGER

...ARD VILLIERS—Author of "Within the Law," "The Thirteenth Chair," ... BIG WEEK starts TOMORROW NIGHT. Mats.—WEDNESDAY and ...day, 25c and 50c. NIGHTS—25c to 75c. Phone: 61113; Phone 585.

...LP'S BROADWAY THEATER Shows 10:30, 12, 1:30, 3, 4:30, 6, 7:30, 9.

...augh-MABEL NORMAND IN "THE JINX" JUST JOY AND JOLLIFICATION.

OUTING CHESTER—LATEST NEWS VIEWS.

...RBA— TODAY LAST TIMES THE BELOVED ... HARRY CAREY IN "THE ACE OF THE SADDLE" ... Comedy, "LONESOME HEARTS and LOOSE LIONS" ...TOMORROW the RICHARD MANSFIELD of the screen ...E SALISBURY in "SUNDOWN TRAIL" LYONS & MORAN in "OH, OH, NURSIE." HEAR HOWARD EMSTEDT SING.

...EN THEATER— NOW SHOWING (Formerly Miller's) 9th and Main Sts. ...ERT RAWLINSON in "A DANGEROUS AFFAIR" ...ured Lloyd in Latest Comedy. Continuous from 1:45 to 11 p.m.

...ROME— VAUDEVILLE NOW SHOWING ...NIA PEARSON in "THE BISHOP'S EMERALDS"

...BRA FRANK KEENAN IN "THE WORLD AFLAME"

...SON'S ...EBANK— 3 SHOWS DAILY 3 2:30 7:00 9:00 30c ...SHOW "WHY MEN GO WRONG"

GOOD FOR A TEN SPOT IF CAUGHT.

First to Say Correct Words to Right Man in Park Gets Cash Prize.

The Boyle Heights Improvement Association has started a campaign for the development of the East Side and tomorrow in Hollenbeck Park a novel plan will be employed to create interest in the question.

A man selected by Manager Frank Belcher will enter the park at 3 o'clock. The first person who approaches him and says, "How do you do? What is the most important thing to be done just now for the development of Boyle Heights?" will be given a cash prize of $10.

On the following Sunday a prize will be given the person who makes the best suggestion, as decided by the Executive Committee of the Boyle Heights Improvement Association.

To enter tomorrow's competition it is necessary only to repeat the question exactly. Music, vocal and instrumental, will be entertainment features of the day tomorrow.

NEW SUIT BY MRS. MOROSCO.

(Continued from First Page.)

Mrs. Morosco asserts in her application for an injunction that her husband never rendered her a detailed financial statement, nor did he consult her as to plays to be produced.

"Since the filing of the separate maintenance suit," says Mrs. Morosco in her injunction application, "the defendant (Mr. Morosco) has entered into a conspiracy with Mr. Bowles and Mr. Schroeder to interfere, hamper and deprive the plaintiff (Mrs. Morosco) of her rights under such agreements, and has refused to pay over the profits of the Morosco Theater, Los Angeles.

Further, Mrs. Morosco charges, the defendants "have threatened to divert several attractions that have been contracted for, to a rival theater and have threatened to injure her rights in the property.

On September 8, the complaint states, Mr. Schroeder was directed by Mr. Morosco not to send to Mrs. Morosco any further profits from "Civilian Clothes." The wife declares that Donald Bowles, the Los Angeles manager for Mr. Morosco, "refuses to recognize Mrs. Morosco as the owner of the Morosco Theater, Los Angeles, and is assisting the defendant and Mr. Schroeder to carry into effect the unlawful orders, commands and dictates of Oliver Morosco."

Under the terms of the order issued by Judge Weller yesterday, the defendants—Mr. Morosco, Mr. Bowles and Mr. Schroeder—are enjoined "from interfering, molesting and hindering Mrs. Morosco in the management, control, operation, use and possession of the Morosco Theater, Los Angeles, or of the play, "Civilian Clothes," or from interfering with the players, or with the plays to be produced there, or with contracts, or in any manner disposing of receipts, moneys, costumes, or hindering her access to or possession of such moneys."

Attorney Cohen said yesterday that while the agreement was made in 1916, Mrs. Morosco regarded it simply as a matter of form, and left all business matters to her husband, in whom, at that time, Mr. Cohen said, Mrs. Morosco had implicit faith.

"When," said Mr. Cohen, "Mrs. Morosco learned the facts in connection with her husband and Miss Paley as set forth in her separate maintenance suit, she believed even then that her husband would come forward, accept service in the suit, so that matters between them could be easily settled. Instead of that Mr. Morosco, we believe, paid a secret visit to Los Angeles, cut off Mrs. Morosco's living allowance in an effort to starve her into submission and has refused to accept service in the suit, or delegate acceptance of service to his representatives here. We shall ask the court to permit service to be secured in the separate maintenance suit, by publication, though Mr. Morosco is in New York, and could come forward if he desired. Attorney Nathan Burkan, who is Mrs. Morosco's New York counsel, is now in Los Angeles, and he will take action on his return to that city, to protect Mrs. Morosco's one-half rights in Mr. Morosco's plays and productions."

LEAVES SOCIETY FOR FILMS.

Alice Elliot, who supports Monroe Salisbury in his Universal feature, "Sundown Trail, is a graduate of the University of California. She was in society in Oakland and only entered the motion pictures when her ability in amateur theatricals became so apparent that it was called to the attention of a Universal director. She appeared first in the support of Monroe Salisbury as Carlotta in the "Sleeping Lion." Her father is an Oakland attorney.

CAREY BACK FROM DESERT.

The Harry Carey company, under the direction of Jack Ford, has returned from Victorville, where scenes were taken from "The Gift of the Desert." The story was adapted by H. Tipton Steck from "The Three Godfathers," a Saturday Evening Post feature by Peter B. Kyne. Winifred Westover plays opposite Carey, with J. Farrell McDonald, Joe Harris, Ted Brook and Charles Le Moyne in the supporting cast.

LEADING MAN IS PROMOTED.

Robert Ellis, leading man, opposite Olive Thomas in "Upstairs and Down," now showing at the California, and also in her second picture now showing, "The Spite Bride," is to become a director for Selznick. Ellis has been in the picture business almost from its inception, and has worked for several of the leading companies.

He has recently gone East following the completion of his work in a new George Loane Tucker picture, having been loaned to that producer by Myron Selznick.

THE TRACTOR SHOW ISSUE.

Complete Account of Demonstration in Tomorrow's Farm Section.

Tomorrow's issue of The Times Farm and Tractor Section will be the most complete tractor show number ever put out on the Pacific Coast. It will contain more than fifty photographs in rotogravure and half tone taken at the recent tractor demonstration in South Hollywood and will have a complete account of the activities of demonstration week, including the performances of the various machines and implements tested out for the show visitors on the hard ground of the La Brea ranch. This will be a real tractor show souvenir number. For those fortunate enough to have seen the show it will be a review of events and features, while for those who missed the demonstration the number will be equivalent to an education in tractioneering. Every farmer who owns a tractor or who ever expects to own one will find this issue worth seeing and keeping.

Tractors and power farming are the big features of the number, but there is a wealth of general information in the thirty-two pages of tomorrow's farm department. The issue tells of the latest plans for the forthcoming Los Angeles Live-stock Show, which is the next great event on the agricultural show calendar.

FIRST RAIN OF SEASON FALLS.

(Continued from First Page.)

rain at 8 o'clock, followed by heavy showers later in the night.

Rain totaling .10 of an inch came to Puente at 8:15 and continued for forty-five minutes. Three showers were reported and the first rain of the season was considered a welcome guest, doing no harm to the bean crop and proving of much help to the walnut growers.

Light sprinkles were recorded at Pomona and at Chino and at Ontario, while at Whittier during the first half-hour of the rain, precipitation of .17 inches was recorded with prospects of the storm continuing during the night. Thunder and lightning accompanied the rain at Whittier, Monrovia, and at Sierra Madre, as well as at other towns near the mountains.

The first rains of last season came in the mountain towns visited last night, on September 14, when .2 of an inch was recorded. In 1917 no rains were recorded until November 6, when the rainfall was .57 inches.

IN POPULAR MOROSCO PLAY.

Thompson Buchanan's "Civvy Clothes."

Leta Nelson.

TO RETURN PAIR FOR TRIAL

G. Whitney Rittenhouse, a former soldier at Camp Lewis, and Miss Caroline Harris, of this city, who are under arrest at Seattle, on a charge of conspiring to defraud through the use of the mail, will be brought here for arraignment the first of the week.

Rittenhouse was first arrested in Seattle, on charges of forgery, grand larceny and fraud, by the Burns Detective Agency, at the request of J. P. Pross, the Los Angeles agent, on a warrant issued by Dist.-Atty. Woolwine. Later the pair was taken into custody on the Federal charge.

Rittenhouse, until his disappearance from this city, was in the employ of the Marion R. Gray Company, 814 South Los Angeles street. While there, as an accountant, he became familiar with the signatures of the members of the firm, and it is charged forged checks to the amount of $9000. It is also a part of the case that Rittenhouse, from the proceeds of this bit of work, invested $6000 in Liberty Bonds, making the purchase through the W. R. Compton Company, New York. These bonds were sent to Los Angeles by registered mail, and it is said they were receipted for by a young woman representing herself to be Miss Ella Buell, but now declared to be Miss Harris.

While in Los Angeles Rittenhouse lived at the Alexandria, in style, while Miss Harris resided with her mother, whose name is guarded by the local Federal authorities. It is said that the girl gave out the word that she expected to marry Rittenhouse, and afterward declaring that she had done so, the ceremony taking place at Alhambra, but there is no record of such marriage, it is said.

Right here comes in the well-known triangle, in the person of Madge Dunn, employed at the Glendale telephone exchange as operator, who is supposed to be the real wife of Rittenhouse. She left Glendale about August 1, and is supposed to have gone north with Rittenhouse, the man later on returning, it appears, and taking Miss Harris with him to Seattle.

The difference between the amount said to have been secured by Rittenhouse and his investment in Liberty Bonds, amounting to $3100, was in the shape of a single check, and a part of this was used to purchase an automobile for $950, Rittenhouse and Miss Harris making the trip to Washington by machine, it is said.

SEES FIRST PRIZE FIGHT.

During the filming of "The Egg Crate Wallop," Colleen Moore, the leading lady in the play, saw her first prize fight. While she was surprised and shocked, she admits she was also thrilled. "I really enjoyed it," she says, "except that they did get so rough." Several professional boxers were used in the production, and the contest in which Charley Ray opposed one of them was by no means a pink-tea affair. He knocked out at least one tooth and also broke a rib for his opponent, so it will be seen that the two were not gentle to each other. Miss Moore was watching at the time; hence, the thrill. Miss Moore is an ardent baseball fan, and is quite expert at many branches of amateur sport, but she says she has no intention of trying to learn the art of boxing.

RAY BUSY BEFORE CAMERA.

Charles Ray, who appears in "The Egg Crate Wallop" to show at Grauman's, has commenced work at the Thomas H. Ince studio on a new picture, the story for which was written by Julien Josephson, who has provided many of Mr. Ray's vehicles. In this new play Mr. Ray's supporting cast will include Ann May, Norris Johnson, Gertrude Claire, William Courtright, Gordon Mullen, Donald MacDonald and Bert Woodruff. The scenes for this story vary from gay Paris at the close of the war to an American farming community.

Alice Elliot,

Oakland society girl, who is making her first film appearance in a leading role with Monroe Salisbury in "Sundown Trail" next week at the Superba.

WHAT CHURCHES I HAVE TO OFFER.

(Continued from Second Page.)

...now in New York City, services at St. John's Episcopal Church will be conducted by Rev. J. Arthur Evans who will preach tomorrow morning on "Conscience" and in the evening on "Gethsemane." Sunday-school and Bible classes are conducted at 9:30 a.m.

Rev. Wilbey Martin, D. D., will preach tomorrow morning at the First Methodist Episcopal Church of Hollywood, discussing the theme, "Our Character Factory." The subject for the evening discourse will be "The Lesson of the Bramble."

The service hour tomorrow morning at Sunset Hills Presbyterian Church will be devoted to a rally by the Bible school. A pageant will be presented by the girls and the boys will present a Bible story in drama. In the evening Rev. Lewis Fleming will preach on the subject, "About Face."

Rabbi Edgar F. Magnin delivered an interesting address to his people at the Congregation B'nai B'rith yesterday evening on the subject, "The Power of Party." This morning Rabbi Magnin will speak on "Remembering to Forget."

Dr. Paul S. Yonkum will speak on "Divine Healing and Holy Living" at Pisgah Tabernacle service afternoon. Next Monday at 1 p.m. Dr. Yonkum will conduct services in Simpson's Hall.

"Christ, a Necessity" and "The Immortality of Good Deeds" are the subjects for tomorrow morning and evening, respectively, by Rev. Ray C. Harter, D. D., at the West Adams Methodist Church.

Rev. Edgar Fay Daugherty will preach tomorrow morning at the First Christian Church on the subject, "The Sovereignty of God." No evening service will be held. The School of Missions will be inaugurated the first Sunday in October, at 9 a.m., and the class for women will be taught by Mrs. Irene Myers, Dean of Women in Occidental College. The first Tuesday in October is the date set for the beginning of the fourth annual Los Angeles Christian Training School, under supervision of Dean Edgar Lloyd Smith, Sunday-school superintendent of Christian churches of Southern California.

Rev. J. M. Schaefe, pastor of Pico Heights Congregational Church, announced Saturday that the service hour tomorrow morning in Redondo Street School Auditorium, will be devoted to Sunday-school exercises. In the evening Rev. Thomas M. Baker will speak on "The Church of the New Age" and will discuss the advisability of introducing motion pictures into church services.

The Highland Park Christian Church will hold promotion exercises for the Sunday-school tomorrow morning, the ceremonies to be followed by a sermon by Rev. Alden Lee Hill. In the evening Rev. Hill will speak on "A Soft Answer."

"Appreciating the Worth of Other Nations" is the subject for sermon tomorrow evening by Rev. Henry Sausser at Park Congregational Church. The morning service will be in charge of Rev. Melville C. Kennedy of Calcutta, India.

Rev. C. C. Stubble will preach tomorrow morning at Emanuel Lutheran Church. His subject will be "God All Your Care Upon Him, for He Careth For You."

Rev. Howard D. French will preach tomorrow morning at the Church of the Messiah (Congregational) on "Weighing the Evidence" and in the evening on "Messages of the Prophets for Present Day Needs."

"Molding Character into the Image of Jesus" is the subject to be discussed tomorrow morning by Rev. S. M. Bernard at Pico Heights Christian Church. The subject for the evening is "Twice Risen and Spiritual Songs."

"The True Citizen of the Kingdom of Christ" and "Mankind and Christ" are the subjects for tomorrow morning and evening, respectively, to be treated by Rev. W. P. Hardy at Berean Congregational Church.

"The Chemistry of Prayer" is the theme for tomorrow morning's sermon by Rev. W. F. Edwardson at the Hollywood Christian Church. In the evening Mr. Richardson will speak on "Who Owns You?"

Dr. N. L. Rowell will preach at both services at Angelus Mesa Congregational Church tomorrow. His subjects for morning and evening, respectively, being "Getting What You Want" and "Deep Sea Fishing."

"Was There a Calvary in Europe?" This is the subject to be discussed by Dr. Mercer Gilmer, at Wilshire Boulevard Methodist Episcopal Church tomorrow evening. In the morning Rev. Campbell Coyle will preach on "The Old, Old Story."

At the invitation of Dr. John Albert Kerr, pastor of Westlake Presbyterian Church, Dr. Warren D. Mote will speak at that church both tomorrow morning and evening. At the evening service special musical numbers will be rendered and Dr. Mote will give an address with stereopticon views.

"What Shall We Teach Concerning the Second Coming of Christ?" This interesting question will be discussed at length at the Baptist Ministers' Conference to be held at 10:30 a.m. tomorrow in the Rowland Hall, 313 West Third street. The principle speaker will be Dr. David Foster Estes, professor of New Testament Interpretation in the Los Angeles Baptist Theological Seminary.

Rev. Lloyd E. Hays will preach tomorrow morning at the West Hollywood Presbyterian Church on the subject, Connecting Up." The evening subject will be "From Bread to Bread." "The Conquest of Fear" is the topic to be discussed tomorrow morning by Rev. Phillip A. Easter at St. Stephen's Church, Hollywood. In the evening Mr. Easter will speak on "The Parable of Dives and Lazarus."

Rev. W. E. Tilroe, D. D., will preach tomorrow morning at University M. E. Church on "Troubles with the Neighbors." In the evening Rev. Bromley Oxnam will preach on "A Window in the World."

"Fundamentals" is the subject for a sermon tomorrow morning by Rev. S. W. Gage at Trinity Baptist Church. In the evening Mr. Gage will discuss the question, "Can God Do More than He Can or Thinks?"

"Christ in the Face of Death." is the subject for a sermon tomorrow morning by Rev. F. C. Wachsmuth at the Swedish Lutheran Church. In the evening Mr. Dysinger speaks on "Prepare to Meet Thy God."

A baby was received in Los Angeles church circles, yesterday, of the marriage in San Francisco, of Miss Helen Bliss, first woman graduate of the San Francisco Theological Seminary, and Rev. Mr. Osborn, graduate of Occidental. Dr. and Mrs. Osborn are now on their honeymoon at Montara-by-the-Sea.

The subject of Dr. Fifth sixth churches. Meetings will also be held in these churches next Wednesday evening.

All Sunday-school teachers and teachers of Bible classes are invited to attend the Los Angeles County Union of Sunday-school Workers which meets every Wednesday morning at 9:45 a.m. in Rowan Hall.

Rev. William Dayies will preach tomorrow morning and evening at Vernon Avenue Congregational Church, his subjects being "The Central Fact of the Gospel" and "A Searching Question."

Rev. M. Grant Nelson will conduct both services tomorrow at the Orchard Avenue Baptist Church, his topics for morning and evening, respectively, being "The Church of Good Cheer" and "Kadesh-barnea."

Dr. Bruce Brown will preach tomorrow morning at the White Temple Seventh Day Adventist Church on "The Lord's Prayer; an Intercessional," to be followed with twenty-five costumed characters representing Christian Americanization. No admission fee.

At the closing services of the Conference Year at Wilshire Methodist Church, Dr. Lewis Thurber Gould will speak in the morning on "A Profile Snapped from Life's Passing" and in the evening on "Even Stopped Here." A report upon the financial record of the church will be rendered. Bishop Roberts Conference has appointed Dr. Gould's re-appointment to the pastorate for next year.

"The Theosophical Basis for World Peace" is the subject of an address to be delivered at 3 o'clock tomorrow afternoon at the Krotona Institute of Truth, the speaker being A. P. Warrington, president of the American section of the Theosophical Society. At 7 p.m., Mrs. Alice Tho...ll will conduct the Bible study class.

Rev. Harry Davenport of St. Louis will be the speaker tomorrow evening at the Methodist Church, 325 East Fifth street. The service will be unique in that the minister will ask the congregation or any single member of the audience to choose the subject upon which he shall speak.

Beginning next Monday afternoon, five days of Bible lectures in charge of Rev. J. C. Kennedy, D. D., will be given at the United Church, 1100 West Florence avenue.

Dr. Montgomery, who has just returned from the international convention of the Lumbermen workers of the world in Chicago will speak at the evening services of the Gaffney-Moore Congregational Church at North Avenue 64 and Rohr street. At the morning services at 11 o'clock the pastor, the Rev. Daniel F. Thomas, will speak, his subject being "How to Know the Will of God."

Rev. L. Thornton Barkman will preach tomorrow morning at First Lee Angeles Baptist Church on "A Forward Look for a Restless Church," and in the evening on "An Unanswered Question."

Rev. Dyo A. Trundle will preach tomorrow morning at the Alvarado-street Christian Church on "The Door of the Kingdom and Its Key." The evening subject will be "The Soul's Surrender."

"Grace" will be the subject of a sermon tomorrow morning by Rev. W. G. Mills at St. Paul's Methodist Church. In the evening Mr. Mills will speak on "Heaven, Where Is It, What Is It Like and How Can We Reach It?"

Rev. Grant D. Dunn will preach tomorrow evening at Hollywood Baptist Church, the discourse being the third in a series of "Seven Sermons."

Rev. J. C. Pinkerton, D. D., will preach tomorrow morning and evening at the United Presbyterian Church, his subject for morning being "The Spiritual Repairance of the Interchurch World Movement."

Miss Harriet Rix will speak on "Absolute Good" at 11 a.m., Sunday, in the Lyceum Shrine auditorium. At the Home of Truth chapel, 852 South Union avenue, Mrs. Frankey Wade Gott will speak, Sunday at 11 a.m., on "In His Name." There will be a healing meeting in the chapel Thursday evening.

Tomorrow is rally day for the Knox Presbyterian Church Sunday-school. In recognition of the work which the Sunday-school has been credited, the morning church hour will be given to them. Classes will be promoted and there will be graduation from the primary and junior departments. Knox church has one of the largest Presbyterian Sunday-schools in the city. At the evening service, Dr. Lander, Rev. Leslie Loper Boyd, will preach on "Loyalty to My Church." This sermon is in view of the fact that October is loyalty month on the new era programme of the Presbyterian Church.

Dr. John Thurman Pugh, a recent graduate of Bethany College, will preach Sunday morning at the Broadway Christian Church, on "Christ, the Hope of the World." The pastor will speak in the evening on "Friendship."

LARGER ORPHEUM BILL.

Nine acts are scheduled instead of the usual eight next week at the Orpheum, seven being new. In all save this city and San Francisco seven acts are usually the limit of a vaudeville bill. Emma Haig is returning in her dance act, as one of the features, and an oddity will be presented in Tommy Hayden and Boyce Combe, English comedians. They are the first typically English act to play the Orpheum in many months, the war having kept them away.

Theaters Amusements—Entertainments

GRAUMAN'S MILLION DOLLAR THEATER—

GRAUMAN'S MILLION DOLLAR THEATRE

Continuous presentation, two splendid features—starts 11:15 a.m., about 11:00 o.m., except Sundays, when first performance starts 1:15, before 1:00 on Sundays before 2:00. Last and the evening performance at 10:45. Morning Organ Recitals—11:15 until 11:00 a.m., except Monday. Milton Charles at the organ.

"Widow by Proxy", is the romance of a beautiful girl and a handsome young army officer who were happily married—but not to each other.

ADOLPH ZUKOR PRESENTS MARGUERITE CLARK IN Widow by Proxy

the film version of the play that swept New York like wildfire

POSITIVELY HER GREATEST PICTURE

And Sid Grauman presents "THE DREAM OF THE FLOWER GIRL" A VISION OF BEAUTY, EXPRESSED IN THE LANGUAGE OF POETRY AND MUSIC.

MACK SENNETT Presents "Treating 'Em Rough"—a riot of fun.

Overture—"Beautiful Galathea" ..... By Suppe
Played by Grauman's Symphony Orchestra, Arthur Kay, Conductor; C. SHARPE-MINOR at the Organ, playing "IN THE CLOCK SHOP"
A flight into the musically unusual. Conceived by Sid Grauman.

CLUNE'S AUDITORIUM— 5th and Olive

FIVE YEARS AHEAD OF ALL OTHER FILMS

DAVID WARK GRIFFITH'S 'Orchid Miracle of the Screen.

BROKEN BLOSSOMS

A production that introduced a new epoch for the screen created with sublime artistry and tremendous dramatic strength.

Four Orchestras

In courtesy to those already seated, no one will be ushered after the rise of the curtain.

Prices—Mats., 2:30, 25c to $1; Eves., 5:30, 25c to $1.50. Phone: Pico 966. All Seats Reserved.

PALACE— 7th St. at Broadway

BESSIE LOVE In "OVER THE GARDEN WALL" WILLIAN DUNCAN "Smashing Barriers" Palace 7th St. at Broadway

MOROSCO THEATER— MATINEE TODAY

OLIVER MOROSCO PRESENTS

14th IMMENSE WEEK STARTS TOMORROW

132nd Performance Tonight With CLYDE FILLMORE

OF THOMPSON BUCHANAN'S GREATEST SUCCESS "Civilian Clothes"

Matinees 10c to 50c. Evenings 10c to 75c. Next, "POLLY WITH A PAST."

CLUNE'S Broadway Theater 328 SOUTH BROADWAY

DOROTHY DALTON IN A PARAMOUNT-ARTCRAFT MASTERPIECE "THE MARKET OF SOULS"

"Like the clear, pure water of a mountain spring." —Dougherty, Evening Express.

STARTING NEXT SUNDAY SESSUE HAYAKAWA IN THE FIRST OF HIS NEW PICTURES "THE DRAGON PAINTER"

PANTAGES— VAUDEVILLE

MATINEE TODAY AT 2:30 CONTINUOUS TONIGHT 6:15 TILL 11. COME EARLY.

MUSICAL COMEDY LAST TIMES TOMORROW.

SINGER'S MIDGETS, the world's most unique and spectacular show, with 30 little people, 4 elephants, 20 ponies, 10 foxhounds, elaborate electrical effects and artistic scenery, specially engaged for next week, beginning with Monday matinee at 2:30.

WASHINGTON PARK— PACIFIC COAST BASEBALL LEAGUE

Salt Lake vs. Vernon

BOTH GAMES FOR ONE ADMISSION. ADMISSION, 50c; GRAND STAND, 55c; INCLUDING WAR TAX.

ORPHEUM PERCY BRONSON & WINNIE BALDWIN In "Visions of 1919"

"HEARTLAND" J. K. Emmet, Mary Rose & Co. | KEANE & WALSH "Between the Acts" | ENRICO ARESONI Dramatic Tenor

LLOYD & CHRISTIE Two Southern Gentlemen | TINA LERNER Russian Pianiste | McINTOSH & MAIDS Scotch Song and Dance

Orpheum Orchestra Concerts | "PUTTING IT OVER" A Re-Musical Comedy | Harold Heavy Tenor of the Day

GARRICK— Broadway at Eighth

IT'S A PICTURE WITH A CHORUS AND A KICK.

OH! BOY!

THIS IS POSITIVELY THE LAST WEEK.

VICTORY— THEATER First Run Features 323 S. Broadway.

Continuous 11 to 11. Prices 15-25-50c.

"THE VIGILANTES" GREATEST CALIFORNIA STORY EVER TOLD NO ADVANCE IN PRICES—15c, 25c, 50c.

THEATER DE LUXE— ALVARADO BET. 6TH & 7TH STS. OPPOSITE WESTLAKE PARK.

HAROLD LOCKWOOD In "A MAN OF HONOR"

QUINN'S RIALTO Another Big Double Bill

Charley Ray in "Bill Henry" ROSCOE ARBUCKLE in "A DESERT HERO"

Gaumont Weekly—Burton Holmes Travels and the Latest Song Hit "LOVE SKIES ARE ALWAYS BLUE"

PUBLISHERS:
THE TIMES-MIRROR COMPANY.
OFFICERS:
HARRY CHANDLER, Pres. and Gen. Mgr.
MARIAN OTIS-CHANDLER, Vice-Pres. and Secy.
F. X. PFAFFINGER, Treasurer.
HARRY E. ANDREWS, Assistant General Manager and Managing Editor.
Harry Chandler, Marian Otis-Chandler, F. X. Pfaffinger, Mabel Otis-Booth, Harry E. Andrews, Directors.

Los Angeles Times

EVERY MORNING IN THE YEAR.

DAILY FOUNDED DEC. 4, 1881—38TH YEAR. Member, Class A, of the Associated Press.
Sworn average circulation for every day of August, 1919.....85,675 copies
Sworn Sunday only, average circulation for August, 1919.....115,583, copies

OFFICES:
New Times Building, First and Broadway.
Branch Office No. 1, 610 South Spring Street.
Washington Bureau, 310 Riggs Building.
Chicago Office, 111 West Monroe Street.
New York Office, 286 Fifth Avenue.
San Francisco Office, 742 Market Street.
Seattle Office, L. C. Smith Building.

LOS ANGELES (Loce Ahng-hayl-ais)

MEMBER OF THE ASSOCIATED PRESS.
The Associated Press is exclusively entitled to the use for publication of all news credited to it or not otherwise credited in this paper and also the local news published herein.

LIFE'S LITTLE TRAGEDIES.

One of the city's leading financiers lost his standing as an authority with his youngest son because he couldn't explain why it didn't hurt to have his hair cut.

REAL PRINCE.

Judging from the genial way in which he is being received the Prince of Wales might easily become the King of Canada if he cared to start out on his own account.

SQUIRREL FOOD.

The educational campaign to interest people in the use of nuts instead of meat as a strengthening food is pleasant to contemplate, but in the interest of economy it may not be so easy to turn a man away from a thirty-cent round steak in order to browse on forty cents' worth of English walnuts.

TIME AND HISTORY.

Col. Alfred Dreyfus wears the decoration of the French Legion of Honor in recognition of heroic service against the invading Germans. As Capt. Dreyfus he was once wrongfully accused and convicted of selling military secrets to Germany and his case almost rent France asunder. Now the judgment of history and of his fellows is all in his favor.

DAYS OF LONG AGO.

A market report for September, 1896, gives the price of sugar at 4 cents, hogs 5 cents, hams 10 cents, calves 3 cents, spring chickens 8 cents, lard 6 cents, butter 18 cents, eggs 9 cents, cotton 6 cents, cheese 10 cents, flour $2.50 a barrel, potatoes 30 cents a bushel. William Jennings Bryan will probably arise and remark that this is what we get for not electing him President that year.

A FEVER SPOT.

If the League of Nations were in working order it could put a barb wire fence around Fiume and let it simmer for a while. The place seems to be a fever blister on the back of Europe and it needs time to cool down. It might be a good idea to turn it over to the poets and let them run it as a little universe of their own. The town has certainly had its "I" knocked out, for it is all Fume now.

CALL TO THE COLORS.

Fashion hints from headquarters convey the information to a listening world that seventy-eight different shades and colors for weaves for women's wear are available as against forty-four for last season. In other words, a man who is color blind will have almost twice the chance to lose his sight. Likewise there are fresh griefs for the unhappy wight who has to match something at the store. A call to the colors means something to the modern dressmaker.

LIMELIGHTS.

One of our stage stars—or possibly her press agent—wanted every American woman to telegraph her love to Gen. Pershing. This dainty actress graciously volunteered to take the lead in the movement to engulf the general under a wave of amatory missives. She went so far as to have her picture taken in the act of sending a message to the war chief and copies of this work of art were available to any dramatic critic. The extent to which an actress will go for even an ooty-tooty bit of notoriety is quite a much. In this case nothing particular happened and the general was spared some embarrassment. Even the movie queens failed to respond to the call of their sister. Maybe they were peeved because their press agent hadn't thought of it first. The movie maids are poor followers, but are pretty good leaders as long as the band plays.

A GRAND RECORD.

Mr. Georges Fusenot, treasurer of the local committee of The Fatherless Children of France, has sent The Times a copy of the annual report of the organization, which not only shows how successful has been the noble work of relief, but indicates how admirably the people of Los Angeles have responded to the calls for funds. The report details the receipts from the local committees of 172 cities and Los Angeles is fourth on the list, its collections being exceeded only by New York, Chicago and Philadelphia. Taking population into consideration Los Angeles heads the list, for the amount subscribed here is greater per capita than in any other city. This is a splendid record, a tribute alike to the people who gave and to the local committee which, under the presidency of L. N. Brunswig, now in France to forward the work, has labored so indefatigably on behalf of the children whose fathers were killed in the war. The signing of the treaty of peace did not end the task of this admirable organization, for though the war is ended the need for helping the fatherless still exists; in some cases, indeed, it is more pressing now than before the armistice, for many mothers have lost the employment which helped to support them and their children during the war. The support given by Los Angeles to this organization is but another demonstration that the city never fails to answer when the call is worthy.

STUNG BY BULLITT.

William C. Bullitt, chief of the intelligence department of the American Peace Commission, suddenly looms as a unique figure in world diplomacy. He was the confidant of President Wilson, Secretary Lansing and Col. House. Introduced by them, he attended a number of conferences where British and American commissioners talked over the terms of the peace treaty. Col. House so doted on him that he gave him as a mark of confidence a draft of the covenant of the League of Nations written by the President himself on White House stationery. The President sent him as a special agent to furnish the commission with intelligence concerning conditions in Russia under the Bolsheviki.

And now Bullitt comes back to this country, goes before a Senate committee and relates as much as he can conveniently remember concerning those private conferences and intimate conversations. He exhibited a bundle of note books and refreshed his memory from fragments which he says he wrote as soon as he left a conference in order that he should have a record of all that took place. Private conversations with Secretary Lansing, Col. House and Lloyd George are recorded there.

Without going into the question of their accuracy some of the conversations which he reported furnish food for political gossip. Lloyd George has found it necessary to denounce Bullitt as untrustworthy and his reports of conversations as appallingly inaccurate. Protests have come from French and Italian diplomats; but, curious to relate, President Wilson, Secretary Lansing and Col. House are maintaining a dignified silence. Bullitt, it seems, is no longer received in their set, has not been since he resigned in Paris because the Peace Conference wouldn't come to terms with the Bolsheviki; and for them he has simply ceased to exist.

But Bullitt is now a blood brother with the opponents to the League of Nations. They have welcomed him to their fold. They are preparing to publish broadcast his notes on a confidential conversation with Secretary Lansing one night when the latter was apparently deeply peeved. According to Bullitt, Lansing said something dubious was going on, that he wasn't in the know and that he was about ready to quit.

Bullitt says that he jumped the game when the President wouldn't consent to the publication of a confidential report which he brought back concerning conditions in Russia. Bullitt was sent to Russia as the head of the intelligence department. He seemed to consider that he was vested with a high diplomatic mission. He came back extolling the Lenine government, asserting that "no peace can be established in Europe and the world until peace is made with the revolution. . . . It has acquired such a hold on the common people that the women are all ready to starve and the young men to die for it."

He says that Col. House approved the report and wanted it published, also the "terms under which the soviet government will make peace," which Bullitt brought back. Bullitt was well known in this country as a radical with Socialist tendencies before he went to Paris. His appointment was a concession made by the President to the radical wing of the Democratic party. He looked on the Bolsheviki through the same defective glasses used by Raymond Robins and Lincoln Steffens, glasses in which red casts a white reflection, thus converting vices into virtues. Bullitt carried his report to the President, dazzled by his own halo. But that report spilled the beans. The President found his confidential agent returning to him as a Bolshevist envoy. That was all for Bullitt as far as the Peace Conference was concerned. He found one glance from the Executive eye more chilling than the winds that blow across the Neva. A few days later Paris cables carried a line to the effect that "William C. Bullitt, chief of the intelligence department, has tendered his resignation." Bullitt dropped out of sight, to reappear in Washington ten days ago at a hearing of a Senate committee which, by fortune or design, was attended only by Senators opposing the League of Nations.

Mr. Bullitt's love for the Bolsheviki evidently extends to their moral maxims. Honor among gentlemen would appear to be "simply a convention of the ruling classes." A violation of a confidence is of no more consequence to a Bolshevik than violation of a woman. His disclosures are naturally embarrassing to those with whom he came in contact at the Peace Conference. Knowing Bullitt's political record, it is not extraordinary that he should prove to be a cad; but the reflections fall not so much upon him as upon those in rank in the Democratic party who chose him as their associate.

President Wilson and his administration are now paying the penalty of making common cause with known radicals in return for political support. Neither Lincoln, McKinley nor Roosevelt was ever similarly betrayed. And the reason is not far to seek; their confidential agents were not political selections.

If someone of the wisdom and experience in public affairs of Elihu Root had been associated with the President on the American Peace Commission the President would probably have escaped the humiliation of the Bullitt incident. His penchant for selecting square pegs for round holes is becoming proverbial. The Bullitt incident brings to mind a vision of Confucius working serenely away on his system of philosophy while his capital was taken and his government overthrown by his country's enemies.

"LET US REASON TOGETHER."

In a recent address before the Sunset Club, ex-Senator Robert N. Bulla, after having reviewed the opinions and decisions of prominent economists, statesmen, financial and industrial leaders of America, as well as the government investigations made by Great Britain, declared: "All these suggestions and recommendations have merit and are evidently a sincere effort to solve the important problems confronting the industrial world, but in my judgment they fail to reach the kernel of the nut." As a cure for industrial unrest, Mr. Bulla advocated a form of profit-sharing by capital and labor, claiming that labor is as truly an investment as is money or any other form of property. First, said Mr. Bulla, labor must be allowed a living wage; secondly, capital must be permitted a reasonable percentage of profit from enterprises in which it has invested; thirdly, the community should, by taxation, receive an adequate share of any additional profits as a return for the protection it guarantees to industry, and, fourthly, any remaining profits should be equitably divided between employers and employees. The speaker advocated the Golden Rule in business, a proposition with which The Times has always been in full accord. Whether or not Mr. Bulla's proposed methods would be the best application of the Golden Rule, is hard to decide. One thing is certain, however, and that is that it will not be through strikes, boycotts, incendiarism and lawlessness generally that the industrial, or any other vital social problem will at last be solved, but through the calm, intelligent discussion of those problems by representatives of labor and capital, both of which are, or should be equally concerned in the welfare of society at large.

The Other Union.

TWO JOHNSONS.

Does history repeat itself? Say! Get hold of Elliott's history of the convention of 1787 in which the Constitution of the United States was drafted and read the account of the Johnson-Wilson debate. They were both present; Wilson of Pennsylvania advocating the formation of a Federal government with supreme power over the territory of the United States; and Johnson of Connecticut, pacifist and Tory during the Revolution, opposing the Federal Constitution in the convention because, he said, it meant a surrender of the sovereignty of the individual States.

Wilson was an able and courageous advocate of the Constitution. Some of his utterances take rank with those of President Wilson on the League of Nations. Consider the following:

> Taxation should be in proportion to wealth, but representation should accord with the number of freemen. The government is the collection or the result of the wills of all; that if any government could speak the will of all it would be perfect, and that, so far as it departs from this, it became imperfect.

Such is the report of one of Wilson's arguments as reported in long-hand by James Madison, afterwards President Madison. The sentiment expressed is commonplace now; but it was new and regarded by the representatives from Connecticut as revolutionary when advanced in the Federal convention.

Turn to the reply of Johnson of Connecticut—making the analogy more perfect. He too, was then a United States Senator. Said he:

> States are political societies. For whom are we to form a government? For the people of America or for those societies? Undoubtedly for the latter.

He is so quoted in the minutes of Yates, official reporter of the convention. It will be observed that his logic at that time was on a par with that of another Senator Johnson at the present time.

But that was not all Johnson of Connecticut had to say. When the motion was made under the old Federation to call a constitutional convention he was against it. He wanted to preserve the integrity of the State governments; he wasn't going to consent to go into any government where the big State of New York would have six or seven times as many votes as the State of Connecticut. New York was a polyglot State; her Dutch population was quarrelsome; she would be getting into war after war, and Connecticut would have to do the fighting. New York's preponderance of votes in the House of Representatives would enable her to dictate how many men Connecticut should raise in case of war and how much money Connecticut should contribute. Connecticut would be outvoted six to one and the sons of Connecticut would be sent all over the world at the behest of New York. Connecticut would have been better off to remain a crown province.

Do you still doubt that kicking horses breed kicking colts?

Senator Johnson of the Revolutionary period said that the war with England was all wrong. Shortly after the battle of Lexington he went with another pacifist, appointed by the Governor of Connecticut, to wait on Gen. Gage in Boston, and asked if the thing couldn't be compromised.

Perhaps it's in the blood that the tribe of Wilson should be for a supreme government that "is a collection or result of the wills of all" and that the tribe of Johnson should be against it.

Is it possible that Senator Johnson of California (1919) is a lineal descendant of Senator Johnson of Connecticut (1787) as well as the heir of his ideas?

GETTING TOGETHER.

Employers have a right to get together and form associations, but they have no right to use coercive methods or trade conspiracies to force independent employers into their ranks against their will. Neither have they the right to blacklist employees in a way that would impair their opportunities for making a livelihood. Employers are morally but not legally expected to operate their plants to meet the full demand for production. They are entitled to a just financial return on their investment. They are expected to acquire and carry a surplus to maintain their plants through lean years or provide needed extensions or expansion in business. Extraordinary or extravagant profits should be shared by the employees and the public—the latter distribution to be in the form of excess taxes or reduced prices. Employers must, as far as possible, provide safe and sanitary conditions under which their workmen may operate and must grant them a hearing on any real grievance.

These obligations to his associates and to society a wise and considerate employer will recognize.

Employees have a right to form organizations of their own kind for mutual advantage. They have a right to leave their tasks, but if they do so in a manner to work a hardship on the employer or their associates they forfeit their jobs. Society expects every man to have some occupation or means of living and if he deserts one post he should be found at another.

If one employee has a right to belong to a union another employee has an equal right to remain out of it. The right of a man to the independent labor of his own hands must be unquestioned. It is as secure as his right to worship his God in his own way and a man can be no more coerced into joining a union than he can be forced into the Mormon church. The use of threats or violence to prevent any man from the peaceful pursuit of his own employment is a crime. If a man voluntarily leaves his own job he cannot compel the man next to him to do likewise. Neither can a soldier who deserts in the face of the enemy find fault if another soldier is put in his place.

With these and a few other points concerning the rights of man and his duties to his fellows understood it would not be so very hard for the employer and employee to reach a harmonious and mutually-profitable understanding.

WASHINGTON PRESS AGENTS.

The merry rogues who send out newspaper gossip from Washington say a member of the Cabinet had a staff of eight or ten press agents to get mention of his greatness in the newspapers.

I recall that it was newspaper gossip that this particular member of the Cabinet was a second Napoleon; that he had a tender heart; that he was a true patriot; that by his promptness, intelligence, etc., he on numerous occasions saved our lives and fortunes; that he was a forward-looking man; that he was devoted to his home, a lovely wife and several interesting children; that he was giving his time to the public for an insignificant salary, whereas he was able to earn millions in private business, etc.

All this, the Washington reporter gossips say, was sent out by at least eight, and possibly ten, press agents, and that these press agents were paid out of money collected as taxation from a greatly-burdened people.—[Ed Howe's Monthly.

Tomorrow.

A movement to abolish tomorrow is now in order. Among all the things that cause trouble to humanity in general, tomorrow is probably the worst offender.

Nothing happens tomorrow in just the way we expect, and in most cases dread. The time we spend in wondering what tomorrow will do, and in worrying about it in advance, if applied to today, would fortify us against the unexpected more than anything else. Tomorrow is the most uncomfortable place there is to dwell in. Yet most of us live in it most of the time.—[Life.

SOUL STUFF.

By the Foothill Philosopher.

The trouble with most radical reformers is that they imagine they can change the mental and spiritual condition of the race by means of effecting a change in environment and physical conditions. The plan never has worked and never will. Why? The answer is simple: Because all reform, whether for good or ill, must have its foundation in the soul of the individual. Regardless of what government or society may seem to do for a person, everyone is of necessity in his rightful position and condition, fitting exactly in the place which he has created for himself. "What!" exclaims a reader, "would you abolish charity on the grounds that the sufferer has caused his own embarrassment?" By no means; yet let it be remembered that a deed of charity affects the man or woman who does it according to his or her motive, and it acts on the body and mind of the recipient according to his desserts and his attitude. That environment cannot, of itself, actually change either the real worth of a man to himself or his value to the world is proved every day among men in every walk and position in life. For example, the poor man, if he be consistent in character and conduct, often overcomes the handicap of poverty and rises to affluence and influence. On the other hand, the rich man may, and often does, rise above the apparent incubus of wealth. Yet thousands of persons, both rich and poor, are only too willing to lay the blame for their inconsistencies at the door of poverty or wealth—yes, and at the doors of heredity, training, government and other influences. Environment doubtless is an aid to development, but it requires motive to utilize it and mould it. It is comparatively easy for one to make others believe that something or someone else is responsible for his personal irresponsibility—it is harder for one to persuade himself of the truth of such a contention.

Mind is often considered the great mystery of life, and a mystery it is—but is not matter, in form, a greater mystery still? Supposing that you set fire to your house and burn it to ashes. If you live a hundred years afterward it will always be possible for you to call up, in your mind, the image of that house, but where is the house? You explain nothing by saying that the forces and materials that went into the making of the building are still in existence. Few would question that. But where is the HOUSE? "All in my mind, where everything is," answers the pure mentalist. Well, let's put him to the test. If he thinks he lives altogether in his mind, let him get out of his home and give it to some poor fellow who is not so fortunate as to see things in the same light.

As a rule, the reason a person cannot remember the thing he wishes to recall is because, instead of closing the doors of his mind and refusing to allow any impression to enter through the various avenues to consciousness, and instead of denying, for a moment, his reasoning powers the right of function, he usually allows himself to be disturbed by a thousand sights and sounds and, in addition, keeps asking himself "Why can't I remember"?

Some "new thoughtists" have a habit of talking about "working the law." It is rather difficult. Of course it is possible to apply a certain law in various ways, but it is often dangerous and he who attempts it is likely to suffer for his courage. For instance, it is in the nature of fire to destroy certain kinds of material substance. Ordinarily, heat does not consume or disintegrate a piece of iron. Of course, by application of sufficient heat, man may cause iron to melt—but while he is engaged in doing this it is well for him to be careful about burning himself. One must be even more cautious in the application of mental and moral laws. As a rule, the best thing that can be done about a law is to abide by it.

A Base Calumny Refuted.

The manager of the Marquette theater wishes to call the public's attention to the false reports going around in regard to the Essanay Bathing Beauties. These ladies came to us well recommended by the exhibitors throughout the State of Illinois and have proven themselves to be perfect ladies; and we wish also to call the public's attention to the fact that these young ladies are still in town at the Kaskasia Hotel, where they are perfectly willing to be interviewed at any time by anyone who may have a doubt as to their respectability and character.—B. A. Woormald, Mgr.—[La Salle Post.

All Accounted For.

One morning a woman walked into a village grocery store with a majestic stride. It was easy to see by the sternness of her expression that she was somewhat disturbed.

"This," she sarcastically explained, throwing a package on the counter, "is the washing itself. It's the soap that makes washing a pleasure. It's the soap——"

"That isn't soap, madam," interrupted the groceryman, examining the package. "Your little girl was in here yesterday for a half pound of cheese and a half pound of soap. This is the cheese."

"U—m, that accounts for it," said the woman, as the light of understanding began to glow. "I wondered all night what made the welsh rarebit we had for supper taste so queer."—[San Francisco Argonaut.

PATRONIZE THE UNION.

The Adobe and Unique dance-halls of Leadville are unfair. The following are the unfair girls: Kittie La Rue, Skiddoo Babe, Mazie and Little Fay. We appeal to all union men not to patronize these houses or these girls. [Signed] Leadville Concert Hall Girls.—[From a handbill circulated in Leadville, Colo.

DROLL STORIES.

Effective Remedy.

The doctor turned reluctantly out of bed to answer his night bell and was glad to hear that all that was wrong was that Mrs. Mulcahey's new baby wouldn't go to sleep. He handed the excited father a powder and went back to bed.

Next morning he met Mr. Mulcahey and asked how the baby was.

"Foine, sir!" beamed the happy man. "That powder of yours did the trick."

"I'm glad of that. And did the baby get a good night's rest."

"Sure, an' we don't know," was the reply. "We gave her a dose an' it didn't make a bit of difference; she just went on howling. So the wife and meself took the rest between us and wint straight off to slape, an' nivir heard the swate pet at all."—[Tit-Bits.

Contradictory.

In one of the stevedore regiments that was doing construction work in Mehunsur-Yevre was a darky who was exceedingly bowlegged. One Sunday morning they were having inspection and the top sergeant called, "Tenshun!" He glanced over the line and pointed at the bowlegged negro.

"Look hyah, darky," he said, "when Ah says 'tenshun Ah means 'tenshun. You all am to come to 'tenshun in the quickedest manner possible!"

"Ah am at 'tenshun, sergeant," replied the suspected one, guiltily.

"Yo' ain't a-tall," replied the sergeant. "From the waist up yo' is, but from de waist down yo' is at parade rest."—[American Legion Weekly.

What She Needed.

The literary society was meeting in Odd Fellows' Hall. The Rev. Josiah Dodson presided. James Bolivar McHenry, the noted orator from the adjoining county, was speaking on "The Peace Table," and the audience was rapt in respectful attention.

"And that was what they conceded," he concluded. "I ask you, fellow-citizens, what does this nation need? What is her necessity, as she leaves the far western shore and steps proudly across the Pacific and in the eyes of the world lays the hand of democracy upon the brow of the Orient? What, I repeat, does she need?"

"Rubber boots!" hiccoughed the town souse.—[San Francisco Chronicle.

Might be Contagious.

A young matron of Baltimore upon entering her nursery found her youngest in tears.

"Why, what's the matter with Harry?" she asked the nurse.

"He's mad, mum," explained the nurse, "because I wouldn't let him go to the Simmonses across the street."

"And why wouldn't you let him go, Norah?"

"Because, mum, they're having charades, so he said, an' I wasn't sure whether he had had them or not." — [Pittsburgh Chronicle-Telegraph.

Worth a Reward.

"Do you know," roared the little man, "that your great hulking brute of a bulldog killed my wife's dear little, unoffending, ethereal, heavenly pet poodle."

"What about it?" asked the brute.

"Well," said the little man, looking carefully around to see that no one was spying, "would you be offended if I presented your dog with a new collar?"—[London Tit-Bits.

Nutcracker Not Needed.

It was certain to come, therefore it has, the verb "to nut." Thus, one who is to entertain a small company with parlor tricks would say to an inquirer, "Oh, I'm going to nut," or another, explaining to a curious guest, would say, "He's just nutting for fun; he's not really nutty;" or one entering a hall filled with those who stare might preface his entertainment by asking, "May I nut?"—[New York Sun.

Advice to the Colonel.

"Heels together! Stand up straight, and button that blouse! Don't you know enough to salute an officer yet?" demanded the C. O. of the new sentry.

"Nope. Just got here yesterday and ain't much acquainted yet."

"Well," replied the C. O., taken aback, "I am the colonel of the regiment and the commanding officer of this post."

"Good job, old man. Hang on to it," replied the rookie.—[American Legion Weekly.

RIPPLING RHYMES.

THE OTHER SHORE.

In that happy land we're nearing
there's no graft or profiteering, you
might rake the country over and
you'd find no sign of woe; and it
seems to me surprising, yet the fact
there's no disguising, that it's hard
to find a fellow who is in a rush to
go. When we've crossed the silent
river, where no sunbeams ever quiver,
if we have a goodly record we
shall never know a tear; yet our
hearts are bowed and grieving when
we find it's time for leaving this
old punk abandoned planet, this
cheap, beastly, sinful sphere. Here
we've fought our little battles, here
we have our goods and chattels,
here we've planted vines and figtrees
and we hate to leave them
all; here we have our daily labors,
here we know our next-door neighbors,
and it's bitter hard to leave
them, even though the angels call.
I believe in all the stories of elysian
joys and glories, and I hope such
good to sample when I cross the
Jordan wave; my sad life is full of
worry, but I'm really in no hurry
to approach the gates of jasper by
a short cut through the grave. This
old world's a tinhorn fizzle and our
tears forever drizzle, and our groans
are ever rising as we toil along the
road; but, although I loathe and
hate it, and with third-class gold
bricks rate it, I am in no shameful
hurry to acquire a new abode.

WALT MASON.

PEN POINTS

BY THE STAFF.

Boy, change the name of Premier Nitti of Italy to Noel.

That strike of the steel workers is all dressed up, but has no place to go.

One of the popular brands of charity these days is the outbreak of self-help.

Homes and plenty of them ought to be the slogan of live, up-to-date Angelenos.

The stunning fall gowns are reported as adding much to the local church attendance.

Former Kaiser Wilhelm is rumored a set of whiskers. Preparing to join the Bolsheviats, possibly.

Hats are likely to be low next June to allow many to be tossed into the political ring.

What will the papers talk about when the covenant of nations is signed, sealed and delivered?

Would it not be possible to settle the disasters following international tangleiments if they were made a little less?

There is even no refuge for the vegetarian, for his favorite products are out of sight, so to speak.

Don't worry if the kitchen of your neighbor smells like a boiled owl. He may only be making his own cent. beer.

Now, children, all together: What was the name of the gentleman who recently resigned the post of Secretary of Commerce?

Champ Clark is in New York. Probably nailing down the Missouri delegation in the next Democratic National Convention.

It is reported that Pancho Villa has married again. That man certainly a tough proposition. If he does stand punishment.

Thousands of Germans are reported as leaving the Fatherland for Mexico. Conditions must be pretty tough for the Huns to induce them to make such a change.

If the Democratic National committee succeeds in packing enough people out of a mansion to get $5,000,000 W. J. B. may make take another flyer.

Henry and Edsel Ford have acquired control of the Lincoln company, thus showing a commendable disposition to keep all of the good things possible in the family.

The man with an old-fashioned hat and wearing an overcoat of the vintage of 1900 and he was the only one in town yesterday. Remember him? He was certainly a sight.

The folks who have to pay for the income and other taxes are strong for the league of nations if the combination will do away with war. There is that much.

At a recent gathering of notables dun prices were 250 per cent above those of 1914. And despite the spite of the great number of German goats we collected after the war.

An Omaha professor is going to send up a balloon from which he hopes to be able to signal like a wireless. Successful he hopes to be able to locate the same means to locate the whereabouts of pork chops.

There is no measuring the possibilities of the air service. Movie stars are now carried to the front in Belgium to Paris. The next we know we shall be getting our morning milk every morning from aeronautical dairies of Egypt.

With the big orchestra in Los Angeles the next thing to be organization of a chorus. The purpose of presenting "Elijah" and "Elijah" for offering something in the shape of concerted music.

Postmaster-General Burleson declares that he is going to enforce the letter of law in the matter of the civil service law. Looks as if there is no reason to go on his way home to see Influences of the executive.

Mexico. Conditions must be pretty tough for the Huns to induce them to make such a change.

If the Democratic National committee succeeds in packing enough people out of a mansion to get $5,000,000 W. J. B. may make take another flyer.

Henry and Edsel Ford have acquired control of the Lincoln company, thus showing a commendable disposition to keep all of the good things possible in the family.

The man with an old-fashioned hat and wearing an overcoat of the vintage of 1900 and he was the only one in town yesterday. Remember him? He was certainly a sight.

The folks who have to pay for the income and other taxes are strong for the league of nations if the combination will do away with war. There is that much.

At a recent gathering of notables dun prices were 250 per cent above those of 1914. And despite the spite of the great number of German goats we collected after the war.

An Omaha professor is going to send up a balloon from which he hopes to be able to signal like a wireless. Successful he hopes to be able to locate the same means to locate the whereabouts of pork chops.

There is no measuring the possibilities of the air service. Movie stars are now carried to the front in Belgium to Paris. The next we know we shall be getting our morning milk every morning from aeronautical dairies of Egypt.

With the big orchestra in Los Angeles the next thing to be organization of a chorus. The purpose of presenting "Elijah" and "Elijah" for offering something in the shape of concerted music.

Postmaster-General Burleson declares that he is going to enforce the letter of law in the matter of the civil service law. Looks as if there is no reason to go on his way home to see Influences of the executive.

WANT CITY FO
COTTON CENT

All Southwest Backs A
to the Railroad Boar

Delegation Thinks Rate
will be Successful.

No Opposition; Business
be Aided.

Support of the southwest a
ginning cotton-growing States was
to Los Angeles in its appeal t
United States Railroad Admini
tion district officers at San Fra
to be made the cotton concentra
marketing and shipping cente
was shown yesterday.

W. J. Ford, prominent cotton
of Dallas, Tex., stated at the
ing that his section is hearti
favor of the application being g
ed. This is the word brought to
Angeles yesterday by Walter
Wheaton, who represented
Chamber of Commerce in the
gation that presented the app
tion of the city. Other member
luded Edward Fowler, cotton
er; Clarence Matson, traffic
ager of the Los Angeles Ha
Commission, and T. W. McDevi
the California Cotton Mills.

The concentration privilege is
quested to move all cotton grow
California, Arizona and Imp
Valley in Mexico to Los Angeles
it has been picked and ginned
be graded here.

It was pointed out at the hea
that within five years the cotton
luxury of the Southwest had
creased from an annual busines
$1,000,000 to $43,000,000, and if
city were made a concentra
point this product would cont
to increase in value annually.

The coming of the Goodyear p
to Los Angeles was cited as one
one of the cotton development
this section. The first unit of
plant will operate 33,000 spin
which eventually will develop
additions.

According to Mr. Wheaton, a p
ful case was presented by the
Angeles delegation, members
which were congratulated on
completeness of their brief. Th
familiar with the situation state t
the case is very strong because
the fact that there is no opposit
to the centralization of busines
Los Angeles would redound to
benefit of commerce in all lines
would be detrimental to no other
section.

COMPLAIN OF SEWAGE.

City Trustees of Hermosa Be
and Manhattan Beach, yesterd
went to the City Council complai
against the city of Los Ange
emptying sewage into the ocean
Redondo. The complaints were
referred by the Council to the C
Engineer.

WOMEN, DRY CLEAN
THINGS AT HOM

Save five to ten dollars quickly
dry cleaning everything in the ho
that would be ruined by soap a
water—suits, coats, waists, all
gloves, gloves, shoes, furs, draperi
—everything.

Place a gallon or more of gasoli
in a dishpan or wash boiler, put
the things to be dry cleaned, th
wash them with Solvite Soap. She
out, everything comes out looking li
new.

Nothing fades, shrinks or wrinkle
no pressing needed. Do not attem
to dry clean without Solvite Soa
as gasoline soap is the secret of a
dry cleaning.

A package of Solvite soap contai
full directions for home dry-cleani
costs little at any drug, grocery
department store. Dry clean ou
rugs or away from flame.—[Adve
tisement.

It's a Starved Skin That Gets Dry and Rough

that gives you lines and wrinkles before you know it.

CREME ELCAYA is the ideal treatment for your skin during the day. It is non-greasy—just a harmless cream that the thirsty skin absorbs.

Just try this simple formula—

"A little CREME ELCAYA rubbed gently into the skin when you need coaxing, a very little powder over the cheeks before you go out in quite dry and after that the film of face powder over all."

CREME ELCAYA

is a delightful, non-greasy, disappearing toilet cream that makes the skin like velvet.

Your dealer has ELCAYA and has sold it for years. Ask him.

In Jars at 25 & 60c

Jessie C. Crane, Sole Agent
Elcaya Rouge
Elcaya Face Powder
345 Madison Ave., New York

PEN POINTS

BY THE STAFF.

Boy, change the name of Premier Nitti of Italy to Notti.

That strike of the steel workers is all dressed up, but has no place to go.

One of the popular brands of charity these days is the cafeteria sort—self-help.

Homes and plenty of them ought to be the slogan of live, up-to-date Angelenos.

The stunning fall gowns are reported as adding much to the best church attendance.

Former Kaiser William is raising a set of whiskers. Preparing to join the Bolshevists, possibly.

Hats are likely to be too high next June to allow many to be tossed into the political ring.

What will the papers talk about when the covenant of nations is signed, sealed and delivered?

Would it not be possible to avoid the disasters following foreign entanglements if they were made witless?

There is even no refuge for the vegetarian, for his favorite products are out of sight, so to speak.

Don't worry if the kitchen of your neighbor smells like a laboratory. He may only be making 2.75 per cent. beer.

Now, children, all together. Who was the name of the gentleman who recently resigned the post of Secretary of Commerce?

Champ Clark is in New Orleans. Probably nailing down the Louisiana delegation in the next Democratic National Convention.

It is reported that Pancho Villa has married again. That was certainly a tough proposition. If he does stand punishment!

Thousands of Germans are reported as leaving the Fatherland for Mexico. Conditions must be ripe for the Huns to induce them to such a change.

If the Democratic National Committee succeeds in macing the people out of a campaign fund of $5,000,000 W. J. B. may conclude to take another flyer.

Henry and Edsel Ford have acquired control of the Ford Automobile Company, thus showing a commendable disposition to keep all of the good things possible in the family.

The man with an overcoat, straw hat and wearing an overcoat of the vintage of 1900 and low shoes was in town yesterday. Did you see him? He was certainly a sight.

The folks who have been raising for the income and excess profits taxes are strong for the settlement of nations if the combination will do away with war. There is a reason.

At a recent goat-hide sale in London prices were 250 per cent. over those of 1914. And this, in spite of the great number of human goats we collected during the war.

An Omaha professor has succeeded in getting up a balloon from which he expects to be able to signal Mars. If successful he hopes to be able to use the same means to locate the high price of pork chops.

There is no measuring the possibilities of the air service. Live lobsters are now carried by plane from Belgium to Paris. The next thing we know we shall be getting our milk every morning from the Hedary dairies of Egypt.

With the big orchestras in Los Angeles the next thing to be the organization of a chorus. Not for the purpose of presenting "The Messiah" and "Elijah," especially, but for offering something in the shape of concerted singing.

Postmaster-General Burleson declares that he is guilty of violation of law in the administration of the civil service law. Locally there is no reason to go so far away from home to see infractions of the enactment. There are a number such right under our noses. It would be ungallant to mention names, as well as unciuly.

THE GARDEN.

I stand in my garden in the early dusk
Mid incense of the evening's fragrant dews,
Over me trembling the purple hanging plumes,
And yonder, primly formal, pink belled-blooms
Of Amaryllis, backed by hues
And odors of the last red musk.

Oh, genial western autumn, lingering not
Of snowbound seasons' sides enrimed
With frost and sleet, but wi merry host
To flowered and fruited months, and boast
Late blossoming garden harsher climes.
Here where I muse beneath star shot.

Yet westward melting with last flush,
Time halts, and cities' truant hours,
My spirit beats its wings the wish
That life were all a garden this,
Peaceful, fragrant, flowers,
Gladsome at daytreat, midnight's hush.

MILDRED

T MASON.

ANT CITY FOR COTTON CENTER.

f Southwest Backs Appeal to the Railroad Board.

gation Thinks Rate Plan will be Successful.

Opposition; Business will be Aided.

quest of the southwest section cotton-growing States was given Los Angeles in its appeal to the ral States Railroad Administra- district officers at San Francisco to make the cotton concentrating, ding and shipping center, it was given yesterday.

C. J. Ford, prominent cotton man Dallas, Tex., stated at the hear- that his section is heartily in of the application being grant- This is the word brought to Los eles yesterday by Walter S. , who represented the ber of Commerce in the dele- that presented the applica- of the city. Other members In- Edward Fowler, cotton bro- Clarence Matson, traffic man- of the Los Angeles Harbor mission, and T. W. McDevitt of California Cotton Mills.

The concentration privilege is called to move all cotton grown in Arizona and Imperial ey in Mexico to Los Angeles after it has been picked and ginned, to come here.

It was pointed out at the hearing that within five years the cotton in- try of the Southwest had in- ased from an annual business of 0,000 to $43,000,000, and if this ease was made a concentration of this product would continue increase in value annually.

The growing of the Goodyear plant in Los Angeles was cited as one re- sult of the cotton development in this section. The first unit of this mill will operate 33,000 spindles, and eventually will develop into 100,000.

According to Mr. Wheaton, a pow- erful impression was presented by the Los Angeles delegation, members of which were congratulated on the completeness of their brief. Those familiar with the situation state that the case is very strong because of the fact that there is no opposition, the centralization of business in Los Angeles would redound to the benefit of commerce in all lines and would be detrimental to no other in- terests.

COMPLAIN OF SEWAGE.

The Trustees of Hermosa Beach and Manhattan Beach, yesterday, asked the City Council complaints against the city of Los Angeles dumping sewage into the ocean at Playa del Rey. The complaints were referred by the Council to the City Attorney.

EN, DRY CLEAN THINGS AT HOME

ve five to ten dollars quickly by cleaning everything in the home that would be ruined by soap and water—suits, coats, waists, silks, gloves, shoes, furs, draperies, everything.

Clean a gallon or more of gasoline with it. Sponge or wash boiler, put in things to be dry cleaned, then rinse with Solvite Soap. Shortly everything comes out looking like new.

Nothing fades, shrinks or wrinkles. No rubbing needed. Do not attempt to dry clean without Solvite Soap. Solvite soap is the secret of all dry cleaning.

One package of Solvite soap contains directions for home dry-cleaning. Get it from your grocer, druggist or department store. Dry clean outdoors and away from flame.—[Advertisement.]

It's a Starved Skin That Gets Dry and Rough

that gives you lines and wrinkles before you know it.

CRÈME ELCAYA is the ideal treatment for your skin during winter. It is non-greasy—just a delicious cream that the hungry skin absorbs.

Use my this simple formula—

"A little CRÈME ELCAYA (which costs but little) and a few minutes' gentle rubbing into the skin (the blood comes, a very little) overcomes external conditions. Wipe away the shocks before the cream is quite dry and the film of loss about your skin."

CRÈME ELCAYA

A delightful, non-greasy, disappearing toilet cream that keeps the skin like velvet.

Your dealer has ELCAYA and has sold it for years. Ask him.

In Jars at 25 & 60c

Jerome C. Crane, Sole Agent
Crane Bldg., Elcaya Range
Fifth & Madison Aves., New York

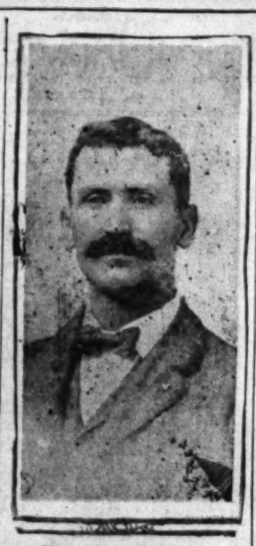

Edward A. Clampitt.

MOTORMAN'S SLAYERS ARE STILL AT LARGE.

DETECTIVES GET DESCRIPTIONS OF NEGROES; TO PREVENT ESCAPE.

Although a dozen police detectives yesterday searched the negro section of the city for the slayers of George G. Sleeper, a Pacific Electric motorman, who was shot and killed by two negroes, late Thursday night, while driving a Redondo car, no traces of the two men had been found up to a late hour last night. The detectives, however, obtained a good description of the two gunmen, and all railway stations and roads by which they may attempt to leave the city are guarded.

Motorman Sleeper was shot through the body by the negroes following a fist fight on the street car when the men boarded the car from the wrong side and refused to pay any attention to the commands of the car crew. A pair of brass knuckles in the possession of one of the negroes started the fight. As the two men sprang from the car they fired the shots that killed the motorman.

HOLD MUCH LIQUOR IN LOCAL DISTRICT.

REVENUE HEAD PUTS IT AT HUNDRED AND SIXTY THOUSAND GALLONS.

Internal Revenue Collector Carter estimated yesterday that there are 160,000 gallons of whisky, wine and brandy in bonded warehouses in the local internal revenue district, upon which the floor tax was paid at the close of business Wednesday. The total amount of floor tax on these liquors, not counting the tax on cigars and tobacco, due and payable in the district, is about $500,000.

The tax in such cases is $2.20 a gallon on whisky, 20 cents a gallon on sweet wine, 8 cents a gallon on wine having less than 14 per cent. alcoholic content, 20 cents a gallon on wine having from 14 to 21 per cent. alcohol, 50 cents a gallon on wine having from 21 to 24 per cent. alcohol, and $3.20 a gallon on wines having more than 24 per cent. alcohol. The tax on grape brandy used to fortify sweet wine is 30 cents a gallon.

The payment of the floor tax on whisky, brandy and wine indicates something of the amount of such drinks that is being held in bond awaiting the possible lifting of war-time prohibition by President Wilson.

The payments made by Jack Doyle and two other dealers in hard goods in Vernon amounted to about $245,000, which means that the floor tax represented by such payment called for the presence of between 60,000 and 70,000 gallons of whisky, and the balance of the payment covering such tax on wine and brandy.

MANY CHINESE NOW SEEK PASSPORTS.

Immigration Inspector Blee, who is in charge of the Chinese passport department of the local immigration office, stated yesterday that in the past few weeks more than 200 Chinese have applied for passports to return to their native land.

Some of them go to stay a year or so, others for longer periods, the inspector stated. During the war, they could not get back to China, and many of them are homesick for their native land. Quite a number maintain wives and families in the old country, and have been accustomed to visiting them at intervals.

ON A LIQUOR CHARGE.

A jury in United States District Judge Trippet's court yesterday found Mike Blaich of Upland guilty of carrying on the business of a distiller without the payment of the necessary government license, and he will be sentenced Monday. The penalty is not more than five years imprisonment and a fine not exceeding $10,000. Mike and Joe Blaich were jointly charged with the offense, but Joe, who is supposed to be Mike's brother, was never found. Mike denies that he is his brother or any relation. At the trial Mike Blaich placed all blame upon Joe, and pretended that he knew nothing about the incriminating evidence found.

ELECT DELEGATES.

[LOCAL CORRESPONDENCE.]

EL CENTRO, Sept. 26.—Imperial County Farm Bureau will be represented by ten men at the Elwood head conference in Berkeley, October 1. The Farm Bureau delegates will drive through to Berkeley in machines owned by C. F. Boarts and M. M. Gruell. In addition to those the following will attend; R. W. Sears, W. R. Lineau, D. F. Harbison, W. R. Palmer Mike Liebert, Dr. W. O. Johnson and Messrs. Filser and Patton.

ON A DRUG CHARGE.

Jim Chew, a Chinese, was arrested at Bakersfield yesterday on the charge of having narcotics in his possession, and arraigned before United States Commissioner Chaplin, in that city. His bond was fixed at $1000, and in default he was committed to the County Jail.

LAST CALL FOR E. A. CLAMPITT.

Funeral of Oil Man will be Held Monday Afternoon.

Was Former Member of City Council and a Pioneer.

Had but Recently been Named Institute Counsellor.

Funeral services for Edward A. Clampitt, former Councilman and wealthy oil man, who died early yesterday morning, at his home, 301 South Alexandria avenue, will be conducted at the family residence at 2 p.m. Monday, with the Elks in charge. Burial will be in Inglewood Cemetery. Dr. Charles Edward Locke will officiate at the funeral, assisted by Rev. Mr. Monkman.

Born in Macon county, Ill., December 14, 1868, the son of Mr. and Mrs. J. A. Clampitt, who are still living, Mr. Clampitt came to Los Angeles thirty-one years ago. He immediately engaged in the oil-drilling business, and at the time of his death had extensive oil interests in both Los Angeles and Kern counties. Among his activities were the operation of about forty wells in the old Los Angeles city field. For many years he was a director of the Columbia Oil Producing Company, which recently sold out to the Commonwealth Petroleum Company. Mr. Clampitt was also head of the E. A. Clampitt Company, 1037 North Alameda street.

In 1906, Mr. Clampitt was elected a member of the City Council from the old second ward, serving three years. For some years he was a member of the Republican State Central Committee. He was also a member of the Chamber of Commerce, Chamber of Mines and Oils, Los Angeles Athletic Club, Elks and of the Masons and Knights of Pythias.

Only a week ago, Mr. Clampitt received notice of his appointment as counsellor of the American Petroleum Institute.

Mr. Clampitt leaves a widow, Mrs. Margaret M. Clampitt, and two daughters, Leah, 11 years of age, and Barbara, 7, as well as his parents, Mr. and Mrs. J. A. Clampitt, 2016 Wilmont street, and a brother, L. A. Clampitt of San Fernando, and two sisters, Mrs. A. P. McBride of Independence, Kan., and Mrs. R. Rankin of this city.

HURT IN EXPLOSION.

Foreman of Tank Company Seriously Injured in Boiler Explosion.

Albert Beier, 42 years of age, of 227 South Thomas street, foreman of the National Tank Manufacturing Company, of Eleventh street and Santa Fe avenue, was probably fatally injured late yesterday afternoon when a boiler at the company's plant exploded. Beier was struck by flying pieces of metal and badly lacerated. Several large blood vessels in his right leg were severed, according to surgeons at the Receiving Hospital, where he was rushed for treatment.

MUST SELL PEACHES TO CANNING COMPANY.

Judge Vaentine yesterday gave judgment in favor of the California Sanitary Canning Company, in a suit against George Scalia and others on a contract covering peach shipments. The canning company asked for an injunction, restraining the defendants from disposing of a crop of peaches except under the terms of the contract. The defendants have a large orchard near Roscoe and, it is alleged, contracted with the canning company for the crop. It appears that later others made a better offer.

The defendants claim the canning company had only an option to buy. The plaintiff asserted that it was a contract to buy.

POSTPONE CEREMONY.

Cornerstone for New U. S. C. Building to Be Dedicated Next Month.

Announcement was made yesterday, by President George F. Bovard of the University of Southern California that laying of the cornerstone of the new administration building at the university grounds had been postponed to October 14. Because of the need of more time in preparing the programme, which will be an elaborate one, the postponement was decided upon by the trustees, it was explained.

Bishop Adna W. Leonard, who will deliver an address to the students at the opening of the school of Liberal Arts next Monday, will also take a prominent part in the cornerstone ceremony. The new administration building will cost approximately $500,000, and will be among the finest educational buildings in the country. Architect John Parkinson is now completing the plans. It is expected that the general building contract will be awarded next week. There were five builders competing for the job.

PROMPT RELIEF

for the acid-distressed stomach—try two or three

KI-MOIDS

after meals, dissolved on the tongue—keep your stomach sweet—try Ki-moids—the new aid to digestion.

MADE BY SCOTT & BOWNE
MAKERS OF SCOTT'S EMULSION
19-7

Sole Los Angeles Agents for the Famous Ostermoor Mattresses

Oldest Dry Goods Store in Los Angeles — *Best in Dry Goods Since 1878*

Coulter Dry Goods Co.

Founded in 1878.

Seventh Street at Olive

Sole Los Angeles Agents for La Grecque Tailored Undermuslins

STORE OPEN 9 TO 5:30 SATURDAYS—WE DO NO SUNDAY ADVERTISING

TO CHARGE CUSTOMERS: All purchases on and after September 25th appear on bill due November 1st.

New Coats of Rich Beauty

Very luxurious, indeed, are these new coats, with countless innovations of sleeve and shoulder line; many fur-trimmed with sealine, nutria, raccoon, squirrel, Australian opossum and dyed opossum.

Soft and fine are the materials—Silvertop Bolivia, plain Bolivia, wool velour, suedene, Silvertones, Evora cloths.

And the colorings make the most of new Autumn tones.

Prices Begin at $49.50

Coats not adorned with fur, in fashionable materials, very moderately priced.

Short plush coats—very fashionable—*$34.50 and more.*

Long plush coats, *$22.50 and more.*

(Garments; Third Floor)

Need Notions?

Threads, Needles, Pins

25c and 30c boxes *Dressmakers'* Pins, Nos. 4 and 5.....*21c*

Carlson Currier's, Belding Bros'. *Silk Thread*.....*18c; dozen $1.95*

65c and $1.25 Carlson Currier's, Belding Bros'. *Silk Thread*, ½ oz. and 1 oz., dozen.....*$6.25, $14.25*

15c Milward's or Roberts' Gold Eye *Needles*....*12½c; dozen $1.40*

39c *Twist de Luxe* Machine Thread, each..*27½c; box 16, $4.40*

20c Geneva black or white *Thread*, each.....*18c; dozen $2.25*

6c Alex. King's *Basting Cotton* (net,) each.....*5c*

Warren's Girdeline and Inside Dress Bellings

Curved or Straight Boned Belting

25c—1½-in.; white or black; yd..*22c*
30c—2-inch; white or black; yd..*25c*
35c—2-inch; white or black; yd..*30c*
40c—3-inch; white or black; yd..*35c*
45c—3-inch; white or black; yd..*40c*

Mercerized and Cotton

10c to 25c *Belting;* yard at 8⅓c to 22½c.

Bolts of 10 yards....80c to $2.00

Miscellaneous

(All Prices Net)

5c *Darning Cotton*, black only, *six spools for*.....*20c*

10c *Paper Pins;* Eagle brand; at *each 8⅓c, dozen 95c.*

15c bolt (6-yard) ¼ to ¾-inch *Twilled Tape*.....*12c, three for 35c*

15c bolt *Novelty Edging;* assorted *colors*.....*12c each, three for 35c*

15c bolt *Bias Tape;* lawn or cambric.....*12c, three for 35c*

(Notions; Main Floor)

Bags and Purses

$1.00

Of genuine black, gray, brown and patent leathers; neatly lined, with top or back strap handle; metal or self-covered frames; fitted with mirror and coin purse.

Velvet Bags

$3.50

Of good chiffon velvet, in black and colors; some with center purse, others with coin purse and mirror.

(Bag Section; Main Floor)

Handker'fs

Of demi-linen, are as serviceable as can be, and better values than you could possibly expect for the money.

At the same price may be had sheer embroidered corner styles in colors or white, and plain initial.

20c; six for $1.00

(Handkerchiefs; Main Floor)

Toilet Goods Necessities

Keen Kutter Scissors reduced, during the Dressmakers' Sale.....*10%*

All *Bath Caps*..*Half*

Elite Talcum Powder, dozen *$1.00*

Nourishine — for the hair; *six bottles for $5.00*

Creme Oil Soap—for today only; *4 cakes for 25c; dozen.....75c*

Water Bottles—2-qt., or *Fountain Syringes*, same size; usually $1.50..*$1.25*

60c *Hospital Cotton* at *45c*

20c and 25c *Tooth Brushes* *15c*

Norwich Dental Cream—with emetine, tube.....*35c*

$1.25 quadruple bristle, removable cushion rubber set *Coronet Hair Brush*..*$1.00*

(Toilet Goods; Main Floor)

Neckwear Special 95c

For adding the lightening touch to one's wardrobe, these dainty collars, sets and vestees are particularly good.

Shown in Georgette and organdie, they are very lovely.

Collars are made to fit round, square or V-necks.

Some five dozen pieces that are well worth, and previously sold for up to $2.00, in a special clearance at *95c.*

(Neckwear; Main Floor)

Stationery Special

Free with all purchases of package or pound paper in white or colors, selling at 35c, 50c, 60c and $1.00—

One package of envelopes. These ordinarily sell at 15c, 20c, 25c and 35c a package, and paper is so high in price that any saving is good news.

Pencil Boxes

Here, *25c, 40c, 65c, 75c.*

Shopping Bags

Usually 10c and 15c, now *5c and 10c.*

(Stationery; Main Floor)

Drape Veils at $1.50

These graceful veils have chenille dot borders, others with scroll designs, and they may be had in navy, taupe, brown, purple and black.

We must, however, limit the time of their special selling (because on every other day they are $2) to today only, at

$1.50 Each

(Veiling; Main Floor)

Juniors' Fall Coats

Polo cloths, broadcloths, silvertones, tinseltones, plain Meltons—all the cloths utilized in the finest coats for grown-ups are represented in these convincingly smart garments for girls of 6 to 14.

Pleats, flare skirts, smart blouse-back finishes, with good silk linings—simple, girlish models which have all the elements of style and grace—are these.

In so comprehensive an assortment, selection is a matter simply of choosing the style most becoming, or the material best liked.

$17.50 to $69.50

(Girls' Wear; Third Floor)

Nurses' Uniforms at Special Prices

A special sale of those for which we usually ask $6.00, in stripes, at.....*$4.95*

In white, usually $3.50, for.....*$3.00*

Maids' Uniforms—in black; usually $4, special today at *$3.00*

Caps—for maids and nurses, in complete assortment.

House Dresses—of good percale in attractive light colors only.....*$3.45*

A Special Section—is given over to the sale of these goods, insuring privacy and comfort in selection.

(Third Floor)

COULTER'S—Seventh Street at Olive

Seventh Street at Olive—COULTER'S

$1000 Reward

A reward of $1000.00 will be paid for information leading to the arrest and conviction of each person responsible for the death of Motorman George E. Sleeper, who was murdered while on duty on Pacific Electric Railway car in the City of Los Angeles on the night of September 25th, 1919.

A reward of $1000.00 will be paid for information leading to the arrest and conviction of any person that may be implicated in a conspiracy or conspiracies to maim or kill any Pacific Electric Railway employee while on duty.

Pacific Electric Railway

SELL DIRECT TO AN ESTABLISHED BOND HOUSE

NO Brokerage WE BUY CASH PAID

BONDS BOUGHT AND SOLD
1st 3½ $107.00
3rd 4¼ $100.25
4th 4¼ ....$ 96.75
Victory $100.50

LIBERTY BONDS

War Stamps $4.31 (Value for Aug., 1919)

Bank Receipts CASHED

UNITED STOCK AND BOND CO.

8:30 a.m. to 6:00 p.m. 634 So. Spring St.—Ground Floor. Private rooms for Ladies.

WE POSITIVELY PAY
$100.25 for Victory
$100.00 for 3-4¼
All Coupons Attached

No Brokerage Charged.
106.50 for 1-3½
96.00 for 4-4¼
4.10 for W. S. Stamps

H. N. Willard & Co. Ground floor, 623 S. Spring 14515

CASH LIBERTY BONDS CASH

HIGHEST PRICES PAID.

WAR SAVINGS STAMPS AND PARTLY PAID BONDS CASHED.

SECURITY STOCK & BOND CO.

543½ SOUTH SPRING STREET AND 451 SOUTH MAIN STREET OPEN 8:00 A.M. to 9:00 P.M.

Liberty Bonds Bought WE PAY

$100.50 for Victory $96.50 for 4th 4¼

All Coupons Attached—No Brokerage.

J. C. BURCH & COMPANY

619 South Spring. Ground Floor. Bdwy. 3918.

MILK AND CREAM

SATISFACTION GUARANTEED

We deliver to all sections of the city and Hollywood. We have our own dairy farm at Hemet Station. Your patronage will be appreciated. Phone us for service.

Burr Creamery, 798 Towne Avenue Phones: Main 9021, Home 10919. Los Angeles.

Own Your Own Home

Live in Health, Comfort and Happiness in the Southland.

Own Your Own Home

Own Your Own Home
—and—
Its Furniture

IN the knowledge that you possess the furniture you live with there is much satisfaction.

To go into a ready-furnished home is like wearing a ready-made suit. You take it as it is for what it is. It is a joy to select furniture of the character that appeals to your sense of comfort and to your own particular moods, and a satisfaction of the highest kind to live with and use such furniture. Be happier, freer of mind and keener of intellect—Own Your Own Home, *and its furniture!*

Barker Bros
ESTABLISHED 1880
Furnishers of Successful *Better* Homes
724 to 738 South Broadway

Comfort and Charm in Home Design.

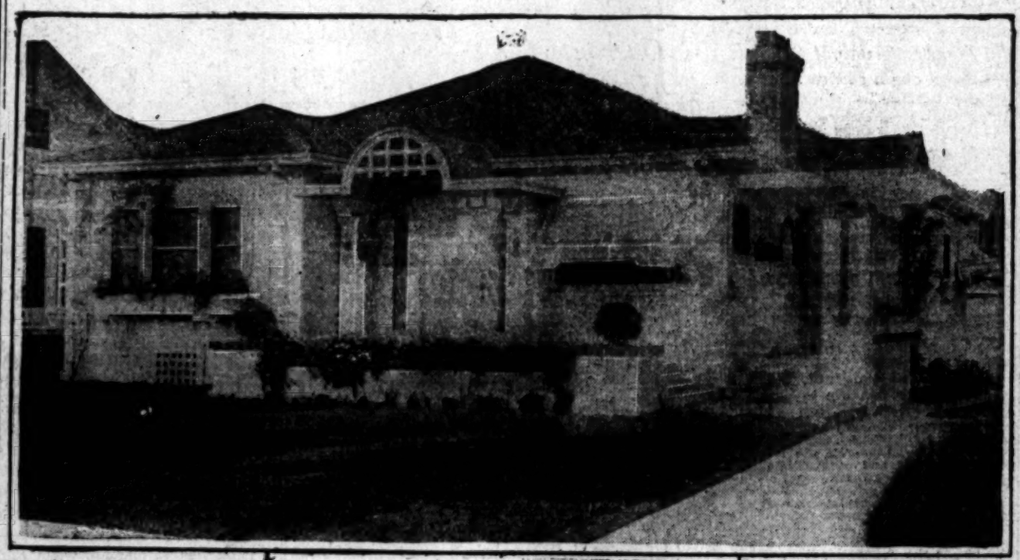

A Wilshire Sacrifice

This beautiful home, located on 60-foot lot on 80-foot paved street, in the heart of the Wilshire district, will be sacrificed. Owners are an elderly couple, going East to live with relatives. A very favorable trade has been now pending. In order to dispose of it completely, we are authorized in a few days to make a price of

$10,000

This house contains, downstairs, living-room, dining-room, hall, three, maid's room and bath and kitchen; four bedrooms and hall upstairs. There are two large cement porches. This property could not be duplicated today under $15,000. Phone or call for appointment to inspect. For this and other high-class homes, see

RALPH O. WILLIAMS — ALBERT C. WALTER

WILLIAMS & WALTER
Real Estate, Loans and Insurance
709 VAN NUYS BLDG.
(Facing Elevators)
7th and Spring Streets
Pico 105

Just a few reasons WHY you should acquire a

"Home of Your Own"

—Experts say the demand for a long time to come, will far exceed the supply.

—Also, in their opinion, building materials will not come down—indications to the contrary are that there will be a rise.

—Present high rentals probably have no precedent. If you build a home to live in you will save a great deal of rental money. If you build for investment, the interest on your investment will be much greater than the same money can possibly earn in other channels.

—The Institutions below, endorsing this campaign, KNOW local real estate conditions. Their advice to you to build now is based on facts.

Our organization, composed of Real Estate men from all parts of the State, enthusiastically endorses this campaign.

California Real Estate Association
W. W. Mines, President.

We heartily endorse worthy campaigns of this sort.

Los Angeles Realty Board.

We know Los Angeles needs many more homes.

Los Angeles Gas & Electric Co.

I have always believed every good citizen should own his own home, not only from a civic standpoint, but economic as well.

W. M. Garland,
749 So. Spring St.

Handsome New Display Room

Beauty and practicability are revealed in our new Offices and Display Room on the Sixth Floor of the Frost Building.

To all who have seen it, this room is a revelation from a standpoint of harmonious color blending and beauty and practical workmanship. The artistic possibilities of Clay Products are shown here in a most effective manner.

Visitors Always Welcome.

Los Angeles Pressed Brick Company
Entire Sixth Floor, Frost Bldg.,
Los Angeles, California.

Builders and Contractors Know

There is now a serious shortage of good crushed rock.

This is how we are helping to relieve the situation: Our plant is now being enlarged by the construction of several large bunkers and conveyor equipment to serve the trade in the Los Angeles district with the well-known "Temescal" Blue Trap crushed rock, the only sharp quarry rock in this market.

As you know, "Temescal" or "Corona" rock is conceded to be the best "rhyolite"; also the lightest weight building rock in Southern California; weighs only 82 to 87 lbs. per cubic foot (2200 to 2400 lbs. per cubic yard.) the best for reinforced concrete slabs, floors, paving, etc.

AND THE PRICE IS RIGHT.

Blue Diamond Plaster Co., Inc. — SERVICE — *2200 East 16th St. Main 7422 15309*

ELECTRIC CLOTHES WASHERS

Are now a household necessity — Arrange for one in building.

We Specialize in Things Electrical

Electric Lighting Supply Co.
216 West 3rd St.
Phones: Main 1429—66497

"WOODY"

"WOODY" INSISTS on our furnishing good lumber at consistently low prices. Phone orders given special attention and no premium charge. If enlarging or remodeling old buildings, it pays to figure with us. Service is "Woody's" first name. If you want lumber for dog kennels or mansions, see us. Headquarters for garage builders, poultry men and farmers.
"WOODY'S" name is easily remembered, and so are our phone numbers (they suggest a square deal, 50-50) South 50 and South 51. WOODHEAD LUMBER CO., 5800 S. Main St.

Pacific Gas Radiator Company
Manufacturers of
Pacific Gas Radiators,
Pacific Unit Furnaces,
Pacific Floor Furnaces.
FACTORY AND SALESROOMS
614 So. Grand Ave., Los Angeles, Cal.
Phone 11336.

JOHN B. HOLTZCLAW CO., LTD.
Decorators and Furnishers
Designers of Fine Interiors
STUDIOS
7th Floor, Title Guarantee Bldg., Los Angeles, Cal.
Phone 14639

ROSS GORDON MONTGOMERY
ARCHITECT AND ENGINEER
622 STORY BUILDING
PHONE 66489 LOS ANGELES

HUMPHREY
AUTOMATIC GAS WATER HEATERS
Phone 61905.
Franklin and Boyce
817 South Hill St.
LOS ANGELES, CAL.

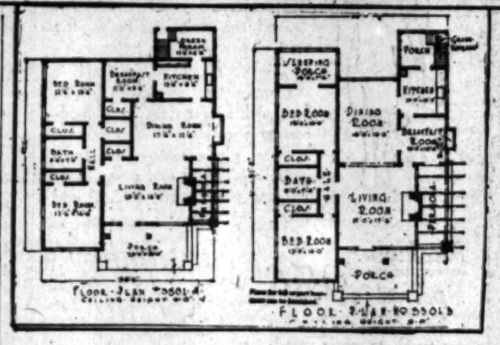

HOME BUILDING STIRS CITY.

"Build-Now" Idea Finds Eager Response in Many Sections.

Los Angeles and Southern California communities generally are rapidly forging to the front in the home building movement now under way through the country. That this movement is under way in earnest is a fact pointed to by architects, builders and realtors as the big outstanding feature in the city's present activities.

Evidences of it are to be found in all parts of the city. Sections that were dormant all through the war are now springing into life, buildings of all accepted types and ranging from modest bungalows to costly residences, together with a large number of flats and apartments, are going up in rapid succession, and realtors declare there was never a time in this city's history when homes in desirable sections were more in demand than now.

The offices of architects and builders report an increasing volume of business. The demand for materials continues to increase. Carpenters, bricklayers, cement workers, painters and decorators are busier, according to the trade reports, than they have been in five years. The daily issuance of building permits continues in a steady stream, the total for August being the largest month in several years, with every promise of the September aggregate mounting higher.

From a lengthy period of depression due to conditions incident to the war, this city has emerged into a phase of building activity and enterprise which close observers of Los Angeles' remarkable progress say promises to create here a community counting the largest number of individually-owned homes of any city in the West.

"Build Now" is a slogan, relators say, that has brought the importance of home-owning to thousands who heretofore have regarded themselves as belonging to the renting class. Many wage earners who have heretofore regarded home-owning as of minor importance are now eager to possess a "roof of their own," and are eagerly seeking advice about building plans from realtors, bankers and investment companies. Such a large number as actually have home building plans in view can point to only one result, declare realtors and builders—that Los Angeles is promised a long period of construction activity and consequent prosperity.

J. J. Backus, superintendent of building, urges that all possible speed be put on building. "Build now and build sensibly," he advises, and the result will be that the builder will share in the city's greater prosperity.

"If you need to build, or desire to enjoy a home of your own, go ahead and build now," he says. "Don't delay! You will not save by putting it off because you think prices will come down. For the benefit of those who are holding off, let me say this—the greatest building boom we experienced before this time was when material prices were at record figures. A careful survey of the national situation shows that conditions prevail which cannot be changed for at least four or five years. Property values in Los Angeles are bound to go higher because we actually need more than 3500 new homes and more people are coming annually to occupy those we have.

"Those who build to sell are assured a ready market, even at the present high prices, and that is the test of whether it is really worth while to build. I strongly urge those who are wavering to build without delay."

"We know it for a fact," says Mr. Atwood, "that many people build homes more expensively than they can afford. There is such an attractempted to swim out beyond their financial depth. The American spirit of 'keeping up appearances'—making a bluff—is ruinous and should not enter into the calculations of sensible people. It's a habit, a disease which has brought disaster to many families.

"We must curb our desire to outbuild our neighbors and friends; we must learn to build homes which may be paid for without straining our incomes. A home should not be merely an expensive pile of lumber or bricks; it should be an abiding place where its owner is assured of peace, comfort and security. Build with those objects in view and you build right."

HOMES FOR MANY.

Plans for probably 500 homes to be erected by the Goodyear Tire and Rubber Company of California adjacent to the site of the rubber and cotton factory building now being constructed at Ascot Park are being prepared by Hunt & Burns, local architects. There will be a wide assortment of designs ranging from the bungalow of moderate cost to the more pretentious residence, from which employees of the Goodyear company may choose. The company's policy is to encourage home owning, and to enable its employees to become property owners on the deferred-payment plan. The price of a home is based upon cost plus 6 per cent, to cover engineering and incidental charges. The construction of these homes, according to President F. A. Seiberling, will start immediately after the completion of the factory buildings.

A REAL HOME.

Build for Security, not Appearance, Advises Noted Writer.

"Build within your financial limitations," is the advice suggested by Albert W. Atwood, noted financial writer, who was recently asked to contribute several articles in Home Building for use by the United States Department of Labor in connection with its "Own Your Own Home" propaganda.

GET THE SPIRIT!

We need home builders in Los Angeles today as we needed them in the city's early days. This city is growing—its rapid growth, in fact, has amazed the world—and if it is to continue among those great, progressive communities that prove this mighty nation's strength it must have planners, builders, workers!

It is within the reach of every citizen to prove his faith in his city. Home building is one of the best and surest ways of demonstrating our faith in Los Angeles. It cannot be done by hanging back, by declining to act when the time for ACTION is here. That this city may grow and prosper, the time to build is now, TODAY.—The Editor.

Bungalow Lots
AS LOW AS
$535.00
In West Hollywood

Between Gardner Avenue and Crescent Boulevard, Santa Monica Boulevard and Willoughby Avenue.

See

Frank H. Ayres
431 Investment Bldg. Phone 15128

FRANK MELINE

6777 HOLLYWOOD BOULEVARD—Holly 781
ARCHITECTURE, ENGINEERING AND BUILDING.

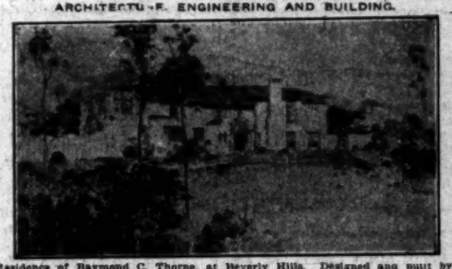

Residence of Raymond C. Thorne, at Beverly Hills. Designed and built by Frank Meline.

Every day we are proving that good architecture and construction are the most economical.

BIRCH

When you want the finest hardwood for interior finish at the lowest cost

Specify Birch

Unexcelled for Mahogany Finish — Unexcelled for Walnut Finish

E. J. STANTON & SON, Inc.
38th and Alameda Streets
South 1062 Automatic 27906

For the Modern Residence

SEE
MARITZEN-KUNS COMPANY,

Built-in-Wall Ironing Boards, Seats and Breakfast Nooks, Fireplace Dampers, (Covert) Gas Radiators, All Metal Window Screens, Weather Strips, Laundry Equipment.

VISIT OUR DISPLAY ROOM
226 WEST NINTH STREET. PHONE 18365.

Attention Home Owners and Builders

Buy wholesale from manufacturers and save 50%

ROOFINGS $1.50 to $1.50 Roll.
WALL PAPER, 10c to 50c Roll.
Best grade house paints, $2.75 gal.

FREE INFORMATION HOW TO PAINT, STAIN AND TINT YOUR OWN HOME. 1% shades house stains, 55c gal.; calcimine 7c lb.; boiled oil, 90c gal. TELEPHONE FOR PRICES ON EVERY ARTICLE IN THE PAINT, WALL PAPER AND ROOFING LINE.

WESTERN WHOLESALE PAINT CO.
801 San Pedro St. Broadway 5173.

Plenty of Building Loan Money

OR FOR STRAIGHT THREE-YEAR LOANS.

$2000 to $20,000—6 or 7 Per Cent.

FRANK C. CURRY, 606 Cons. Realty Bldg.
61421.

See Our Special Bungalow Bathroom Outfit

"A" at $8[illegible]
"B" at $8[illegible]

These outfits include porcelain enamel bath tub, lavatory, wide apron [illegible] complete to rough, fitted for hot and cold water. Bring your plans with you. See them on our main floor.

Whiting-Mead
EVERYTHING IN BUILDING MATERIALS
415 E. 9th.

Mission Red—Mission [illegible]

Roofing

particularly adapted to that home you [illegible] own.

Manufactured by
WEAVER ROOFING CO.,
339-341 E. Second St.
Bdwy. 784. Los Angeles
Weaver Roofing [illegible] white, sanded and [illegible] sold by dealers everywhere or address us at [illegible]

"A HOME of YOUR OWN"

—the first step toward independence and success.

WALL PAPER

We can furnish you with the latest in tapestries, [illegible] and blends.
We make Window Shades to carry a full line of [illegible]
SEE US BEFORE YOU BUY AND CAN SAVE YOU MONEY
CHICAGO WALL PAPER HOUSE
R. E. Bauer, Prop.
62303

The Automobile Treasure—The Sunday Sheet of the Los Angeles Times.

wn Home

shire Sacrifice

located on 60-foot lot on 50-foot paved street, in the district, will be sacrificed. Owners are an elderly live with relatives. A very favorable trade deal is to dispose of it completely, we are authorized at price of

$10,000

downstairs: living-room, dining-room, hall, library, and kitchen; four bedrooms and bath upstairs; cement porches. This property could not be duplicated for $15,000. Phone or call for appointment to inspect. High-class homes, see

ALBERT C. WALTER

LIAMS & WALTER
Estate, Loans and Insurance
709 VAN NUYS BLDG.
(Facing Elevators)
7th and Spring Streets

See Our Special Bungalow Bathroom Outfit

"A" at $86

"B" at $83

These outfits include porcelain enameled bath tub, low tank, wide apron lavatory, all complete to rough plumbing, fitted for hot and cold water. Bring this ad with you. See display on our main floor.

Whiting-Mead Co.
EVERYTHING IN NEW BUILDING MATERIAL
415 E. 9th.

Mission Red—Mission Green

Roofing

particularly adapted to that home you should own.

Manufactured by
WEAVER ROOF MFG. CO.,
339-341 E. Second St.

Bdwy. 784. Los Angeles. Weaver Roofing made in white, sanded and colors; sold by dealers everywhere or address us direct.

"A HOME of YOUR OWN"

—the first step toward independence and success.

WALL PAPER

We can furnish you with any of the latest in tapestries effects, two tones and blends.

We make Window Shades and carry a full line of paints.

SEE US BEFORE YOU BUY—WE CAN SAVE YOU MONEY.

CHICAGO WALL PAPER HOUSE
R. E. Bauer, Prop.
660 So. Spring

62303

The Automobile Treasure—The Page Sheet of the Sunday Times.

Light

headaches and beautiful homes

FOR a long time I had been having "headache"—that dull pain behind your eyes end of the day's work and nervous and cross. At sit on the heavy lunch- down to crackers and milk. I cut out smok- my sunny came gnaw- every afternoon.

I came down resolved Not oddly enough, had no headache so I the next day I found 3 o'clock came, still wondering what had

home, Thomas, came in and said like our new lights?"

lights?" I asked, "I

you hadn't," he them the disappearing hardly know where from. Look!" and

now that the glar- which I had been months had become so look directly at it And yet the whole morning sunlight.

lamp in the chan- hit at me right in the with the remark, these lighting fix-

," said she promptly, to have these in the Spring anyway, to have them torn explained that the lights be put up in a few her about the silk and which could be selected curtains. And when she electricians and be told ordered them.

home the next eve. were there. "Do you wife, "I don't believe paper after all. This makes it look so much darker—and doesn't it tone of the furniture and

is the greatest advance since the invention of the It is patented device giv- illumination of direct and with the merits of either. A curved distributes the light to all parts of the room without glare and shadows in dark corners. glass diffusing disc in- is radiated below. For it is possible to use in the Mazda C, the most effi- lamp ever known.

or purchase of shades designs and colors make effective decoration for

for attractive free book- about good lighting, styles of decorative "Light Where You

MAIL TODAY

WORKS
Electric Company
New York City

free copy of your "Light Where You

To Christen the "West Niger."

Miss Helene Chadwick.

LAUNCH SHIP TOMORROW.

A new 8300-ton merchant vessel, the name for which was selected by Mrs. Woodrow Wilson, who was here recently, will be launched at the Southwestern shipyards at the harbor tomorrow morning at 11:30. She will be christened the "West Niger" by Helene Chadwick, photoplay actress from the Goldwyn studio.

Arrangements have been made with the shipbuilders to take moving picture scenes preceding and during the launching to be incorporated in the forthcoming Goldwyn picture, "The Cup of Fury," the Rupert Hughes story being filmed at the Goldwyn plant, in which Miss Chadwick plays the part of the heroine.

The Emergency Fleet Corporation has not as yet announced to what shipping company the vessel will be assigned. Boats are not assigned to companies until ready for use, which is usually from three to ten months after the launching.

Details for the launching are in charge of T. Hayes Hunter, Goldwyn director. The entire cast will participate in the ceremony.

USE MOST WATER HERE.

Interesting figures regarding the use of water by Los Angeles were given to the Board of Public Service Commissioners yesterday by Chief Engineer Mulholland, in connection with the approval of specifications for large amounts of materials needed for extensions of the water system.

Mr. Mulholland stated that during the summer months the city uses, per inhabitant, approximately 135 gallons of water per day—this including use for domestic purposes, park irrigation, fire-fighting demands, sewer flushing, etc.—and that the winter usage is approximately seventy gallons per day for each inhabitant. In eastern cities, Mr. Mulholland stated, the water use is approximately twenty gallons less per inhabitant.

Discussing the future, when areas now under irrigation may become residence properties, he stated that his observance over a long series of years showed that land under fairly intensive cultivation uses practically the same amount of water as do similar areas of land built up with habitations.

Discussing the flow of the Los Angeles River, Mr. Mulholland called attention to the fact that the rainfall for the past three years has been 26 per cent. deficient, but that the river flow at this time is about eighty second feet, and that fully 10 per cent. of this must be ascribed to the return from irrigated lands in the San Fernando Valley, which naturally will increase their water seepage to the river basin as irrigation continues and expands.

YOUNGSTERS ATTACK DEVIL

The Christian Endeavor Union of Los Angeles county, of which Harold Cross is president, is promoting a comprehensive evangelistic effort for young people, and by young people. It is said that out of the 300,000 or more young folk between the ages of 10 and 25, not more than 25,000 are being reached by all the combined religious agencies of the county. True to the Christian Endeavor slogan, "For Christ and the Church" the young leaders are out to evangelize the other 270,000.

The campaign is to cover eight weeks in October and November, and the county will be divided into seventeen districts. There will be six or seven weeks of thorough preparation in each district, culminating in one-week evangelistic tent meetings. Two evangelists are to work simultaneously in different districts. The first meetings are to be held in Glendale, and in the university district, Los Angeles, during the week October 6 to 12. The week following meetings will be held in Santa Monica and Covina.

Meetings are to be held in tents, with a real "sawdust trail" and all the other "fixings" of a union evangelistic meeting. Two live young evangelists will preach—Harlow Parsons of New York, and Harry Von Bruch of Chicago, both of whom have been speaking to thousands in the East and Middle West, and while neither is of the "Billy" Sunday type, each is said to have the proper "punch."

Official backing of the Evangelistic Committee of the Church Federation has been given, and young people's societies and pastors are enthusiastic in support. The big feature of this campaign is that the work is to be done by the young people of the churches themselves, and they are out to reach their fellows of their own age with the gospel message.

The work is being directed by a general committee composed of Harold Cross, chairman, J. Chester White, Ralph Isbell, Milo F. Jamison, Charles E. Culver, Rev. Hugh K. Walker, Warren A. Pike, Byron Burditt, Howard L. Brown, Margaret Gatter, Carl A. Bundy and Don Youngken, with an advisory committee composed of Rev. E. P. Ryland, Rev. W. E. Edmonds, Rev. J. R. Pratt, Paul C. Brown, Harry E. Straub, and Roy E. Creighton. The campaign slogan is, "Come on! Let's go!"

HAIR ON FACE WHAT CAUSES IT

It has been proven by the world's greatest authorities that it stimulates and increases hair growth to merely remove it from the surface of the skin. The only common-sense way to remove hair is to attack it under the skin. DeMiracle, the original depilatory liquid, does this by absorption.

Only genuine DeMiracle has a money-back guarantee in each package. At toilet counters in 60c, $1 and $2 sizes, or by mail from us in plain wrapper on receipt of price.

FREE! book mailed in plain sealed envelope on request. DeMiracle, 129th St. and Park Ave., New York.

TO AVOID TAX.

Resolution to Relieve ex-Service Men from Levy.

At the meeting in San Francisco October 8, 9, 10 of California posts of the American Legion a resolution will be introduced looking to the exemption of former service men from payment of income tax.

The resolution will be introduced by representatives of the Hollywood Post. Among them will be Tom Forman, Famous Players-Lasky actor, who served as a lieutenant during the war, and is father of the movement to exempt ex-service men. He presented his arguments so forcibly that the Hollywood Post voted in favor of the proposal and instructed its representatives to present the matter at the State meeting. If the proposition is voted on favorably there, it will be passed on to the national convention for final action.

DEATH OF MRS. HEIM.

Funeral Services this Morning for Wife of Anheuser-Busch Agent.

Funeral services for Mrs. Alice G. Heim, wife of Ferdinand A. Heim, the Los Angeles agent of the Anheuser-Busch Brewing Association, who died early Thursday morning, will be held this morning at the Church of Our Lady of Loretto, at 9 o'clock. Interment will be at the Compton Cemetery.

Mrs. Heim who was 46 years old, was a native of Southern California. She was born in Compton. She was the daughter of Mrs. Frances Murphy of that city. She married Mr. Heim about nine years ago. There are no children surviving.

Death was brought about by complications following an operation Wednesday at the Methodist Hospital. Mrs. Heim suffered from influenza last fall and never fully recovered. She and Mr. Heim were well known in Southern California. The Heim residence is at 1339 Carroll street.

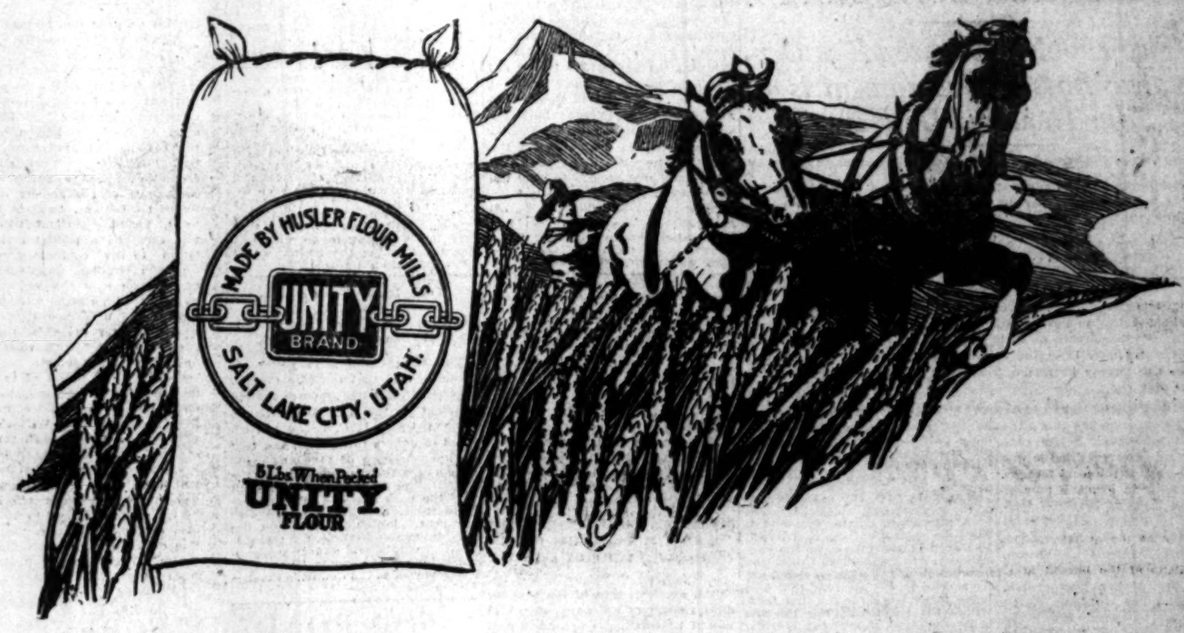

The next time you bake use UNITY Flour

(grown in the high elevations of the inter-mountain regions)

Housewives like UNITY Flour.

It is milled under expert supervision from ripe, full wheat heads grown in the high plateaus of the inter-mountain regions.

It makes delicious bread and is unexcelled for other baking purposes.

Identified and guaranteed like all other UNITY products by the UNITY label.

Ask for UNITY Flour—today.

At all UNITY Stores.

UNITY STORE
MEMBER SO. CAL. RETAIL GROCERS ASSN

Two essentials to good baking are good flour and good baking powder.

UNITY Baking Powder—made of the purest ingredients—gives unfailing satisfaction.

Guaranteed by the UNITY Label.

At all UNITY Stores.

FOREST FIRES FINALLY DECLARED CONQUERED.

Over Two Hundred Square Miles Devastated; Loss to Government is Fifty Thousand Dollars.

The following official summary of the results of the late forest fires was compiled yesterday in the office of Forest Supervisor Charlton:

Region—	—Area burned over— Square miles.	Acres.
San Gabriel Canyon	100	64,000
Pacoima and Tejunga canyons	125	80,000
San Bernardino Mountains	13	7,680
Totals	237	151,680

Estimated loss to government, $50,000.

This, of course, takes no account of the tremendous damage to watersheds and later loses due to prospective floods, silts, etc., nor of damage to private property. The latter will reach perhaps another $50,000.

Official announcement that the forest fires have been finally conquered after a two-weeks' battle was made yesterday, at the local forestry office following an airplane tour of the affected districts by Chief Forester Coert Du Bois, with Lieut. Raymond Foster at the wheel. The ground from Etiwanda and Acton, extreme limits of the burned area, excluding that at San Bernardino, was covered. The forester stated that there are still small fires south of Wolfskill Canyon, on the east fork of San Dimas Canyon, on the north slope of Sister Elsie Peak and on the benches of Breakneck Creek, but these can be easily controlled.

Reports from Ontario stated that the extreme eastern fire was yesterday approaching Sunset Peak, which is so thickly wooded that any attempt to make a fire-break has proven futile. Five hundred men are on the spot to keep it out of San Antonio Canyon.

Heads of the San Antonio Water Company, the Ontario Power Company and Camp Baldy last night expressed confidence that the fire will be stamped out without serious damage to San Antonio Canyon.

The rains falling in the foothills yesterday made it certain that the fires are at an end.

One hundred men from fumigating crews were taken by motor truck from Pomona to the San Antonio Canyon fighting line yesterday afternoon. Yesterday's fight was to keep the fire in Fern Canyon and was successful until a stiff breeze drove the men from their positions in the afternoon. This gave the fires ingress to untouched portions of Wolfskill Canyon and it made rapid progress. The rain of last evening is believed to have permanently checked it, however.

San Bernardino reported last night that the fires in that region, though still burning fiercely, are under complete control. The blaze is completely surrounded by backfires and indications of rain are at hand.

A patrol will be maintained by the forest service for the next two weeks, to be instantly on hand in case there is any recurrence of the fire.

Chief Forester Du Bois and his assistant, Don T. Johnson, went to March Field, Riverside, to arrange with Lieut.-Col. B. G. Yount, for the help of the airplane squadron in the daily patrol of the woods, and to render instant aid in case of another outbreak of fire.

AIRPLANES AID.

It was the first time in the history of the country that the airplane has been utilized in fire-fighting and it has been such a success that it will be placed in general use by the government. Another feature will be the installation of the wireless telephone for service in the reserves, that also being in evidence for the first time, within the past week. For this the balloon outfit at Ross Field, Arcadia, where Maj. R. S. Bamberger is in command, will be used.

"No more men wanted to fight the forest fire," was the sign that hung on the door of Supervisor Charlton yesterday. The twenty-four experienced fire-fighters ordered by wire by Chief Forester Du Bois to assist in the local situation will not return north until after Sunday, in the meantime being ready for any contingencies.

County Forester T. J. Flintham, who has rendered valiant service, returned from the front yesterday, completely tired out with his efforts. He was in personal charge of the 165 men sent to the Big Tejunga region who so successfully kept the blaze out of the Arroyo Seco. He was on that duty for four days and nights, and his work has been warmly appreciated by Supervisor R. H. Charlton.

DAMAGE HEAVY.

The Supervisor, speaking yesterday of the damage wrought by the forest fire, said that the destruction of the watershed was the most disastrous in the history of the local forest service.

There is no way of estimating the extent of the loss in dollars and cents, in the opinion of the Supervisor. It may be possible to replace the destroyed brush in ten years or less, but the loss of the timber is beyond immediate or near recouping. The situation means a shortage of water for the use of ranchers heretofore supplied by reason of the holding qualities of the watershed, and a diminution of water that has heretofore been counted on by the water companies doing business in the mountain country.

The loss of the permittees, some of whom lost their cabins and houses in the picturesque reaches of the big woods, would amount, in the judgment of the Supervisor, to a very large sum, while the change in the appearance of the country that has been fire swept can hardly be appreciated by one not familiar with it.

In every conceivable aspect the fire has been the most disastrous within the memory of the oldest rangers riding in the big woods, and the loss in many directions has been almost beyond computation, for there is no apparent way to restore former conditions, and nature works slowly in covering up the ravages made by the mistakes of men.

TO SHOOT I.W.W. FIREBUGS.

As the result of an attempt on the part of four I.W.W.'s to pass the fire line in San Dimas Canyon, early yesterday morning, orders to shoot were issued to the soldiers guarding the approaches to the fire lines, according to word brought back by Deputy Sheriff Couts, who was sent to La Verne hurriedly yesterday to arrest the four I.W.W. for spreading the fires. He said the soldiers were instructed to shoot any person who refuses to obey the orders to stay back of the line.

A report reached the Sheriff's office yesterday that two men and two women, one of the four being known as an I.W.W., attempted to pass within the restricted area in spite of injunctions to stay away. G. W. Rodgers, a forest ranger, and his assistants, halted the quartette and ordered them back. It was necessary to drive the I.W.W. away at the point of a revolver.

Sheriff Cline detailed Deputy Couts to assist the fire fighters in keeping the I.W.W. agitators away, as it is believed that they may have started some of the fires. When the officer arrived, the four had left the vicinity.

Of this Supervisor Charlton said last night his only information was that a number of Russians, men and women, who have been recently employed in the vicinity of Covina were encamped in the canyon. He had no knowledge that they had anything to do with setting the fire, but the matter would be investigated, he said.

MAY ACCEPT PARK.

San Fernando Mission Property Gift is Recommended to Council.

The Park Commission yesterday recommended that the City Council take over the park property located in front of the old San Fernando Mission, which L. C. Brand has offered to donate to the city, and that an appropriation of $1000 be made for its care for the remainder of the year. The commission points out that the park contains relics of historic value, that it is seventy-five per cent. planted to trees and lies between two boulevards, has rest stations, fountain and other conveniences for park purposes. The matter was reported to the Council's Finance Committee.

TREMENDOUS GROWTH OF AUTO INDUSTRY.

STATISTICS SHOW SPEED WITH WHICH MOTOR CARS HAVE BECOME PART OF LIFE.

"An excellent idea of the tremendous growth of the automobile and how it has gradually become a part of our daily life can be seen from the fact that since 1914 there has been an increase of 253 per cent. in the number of automobiles purchased in the United States," says Gilbert Woodill, manager of the Western Motors Company, local Kissell distributor.

"In 1918 there were some 6,146,000 registered automobiles compared with 1,700,000 in 1914. This great growth of the automobile industry during the last five years was obscured by the war, but it is interesting to notice how each year the number of motor cars in use has practically doubled. For instance, in 1900 the most available figures showed there were only 36,000 automobiles registered. From this year to 1905 there is some doubt as to accurate figures, inasmuch as automobile registrations are not available from 1901 to 1905.

"In 1906 there were 48,000 registrations; in 1907 there were 100,000, a gain of a little over fifty per cent.; in 1908 there were 150,000; in 1909 it takes a jump of 67 per cent. there being 250,000 registrations during that year. In 1910 there were 500,000 automobiles registered, or a gain of 100 per cent. In 1911 there were 700,000 registrations or only a gain of 200,000 cars; in 1912 there were 1,000,000, a gain of 300,000 cars; in 1913, 1,800,000 registrations or a gain of 90 per cent.; in 1914, when the European war broke out it goes back to 1,700,000 registrations or a loss of 100,000 cars. Then in 1915 it climbs to 2,400,000 registrations, or a gain of 700,000 cars. In 1916 there were 3,400,000 registrations or a gain of an even million cars. In 1917 there were 4,950,000 registrations or a gain of 1,550,000 cars; while in 1918 it reaches the peak of 6,146,000 registrations."

JOE PETE OFF TO CONFERENCE.

Indian Chief Says He will Tell of Mistreatment of Tribesmen.

Chief Joe Pete of the Thermal and Toro Indian reservations, accompanied by his aide, J. A. Norte, known to the Indians as "Arrowhead," left Los Angeles yesterday for Minneapolis, to attend a conference of the Society of American Indians, October 2 to 4, inclusive. Chief Pete was extended a special invitation to the conference by Bertrude Bonnin, secretary and treasurer of the society, and he has been given a letter from Chief of Police Home, bespeaking for the chief the courtesies of all with whom he may come in contact.

Chief Pete is proud of the fact that Mayor Snyder introduced him to "the great white Chief" during Mr. Wilson's visit to Los Angeles. At the conference in the East, Chief Pete stated yesterday, that he will bring up charges of mistreatment of western tribes by the white men, and he will also contend for the restoration of water rights which he declares have been taken from his people.

FOR ROADS IN FORESTS.

Urgent Telegrams Evoke Governmental Pledge to Help Guard Watersheds.

In response to a long telegram sent to Secretary Houston of the Department of Agriculture, Senators Johnson and Phelan and Representatives Osborne and Crandall, setting forth the extreme need of adequate roadways to the national forests of this section, the Chamber of Commerce and automobile club yesterday received a wire from J. R. Riggs, acting Secretary of Agriculture, giving assurance that every means possible will be taken to protect the watershed of the Angeles Forest and improve its accessibility for fire protection purposes.

The chamber in its appeal to the government for adequate roads to the Angeles Forest Reserve made known to the Department of Agriculture that during the past week 10,000 acres of government land have been devastated by fire and that despite the heroic work of service officials and volunteers, the lack of roads in the portion of the reserve west of Cajon Pass made it impossible to cope with the situation. Los Angeles county depends upon the Angeles Forest Reserve for a portion of its water supply for irrigation and domestic use and the chamber maintains that a certain sum should be set aside by the government for the building of roadways and the construction of firebreaks for protection from the flames. Emphasis was laid upon the fact that our long dry season tends to make this section peculiarly susceptible to fire.

At a meeting yesterday for the chamber committee on boulevards, parks and roads, the protection of the Angeles Forest Reserve was discussed at length and it was generally agreed that the recent ravage done by fire could have been in large measure prevented if the sections attacked by the flames had been more easily accessible.

The telegram was approved by the Board of Supervisors yesterday and the county heads sent a telegram to the same representatives in Washington, strongly favoring similar action. The club's telegram is in part as follows:

"The citrus industry and all products of the San Gabriel Valley are entirely dependent upon the Angeles Forest Reserve watershed for their irrigation supply. In no section of the United States is water of such paramount importance as in this valley. The destruction of plant life in this watershed will result in serious flood damage greater than we have sustained in former years. The importance of this watershed agriculturally and recreationally—350,000 people have visited it in the past year, would warrant your department expending sufficient funds for its protection against fire. We believe the logical method of accomplishing this purpose would be to construct roads and additional firebreaks. But one road of limited extent now enters the reserve from the San Gabriel Valley. The State of California, the county of Los Angeles and the city of Pasadena have appropriated the total sum of $371,000 for the immediate construction of roads in the Angeles Forest Reserve. The United States government has appropriated $125,000 for San Gabriel Canyon and $21,000 for Arroyo Seco, a total sum of $146,000. The contemplated road when completed would traverse the Angeles Forest Reserve from the mouth of the Arroyo Seco; thence following the Arroyo Seco to the crest of the Sierra Madre Mountains, thence along the crest, with a connection to the existing Mt. Wilson road; thence easterly along the crest to Mt. Islip to a connection with the road now building at San Gabriel Canyon. Such a road would form not only a firebreak for a distance of eighty-five miles but would permit the rapid and sufficient transportation of fire fighters to any part of the reserve threatened. We request that the government appropriation for road purposes in this reserve be increased so that they at least approximate the appropriations made by the State, county and city of Pasadena. Forest officials here all agree that such a road would have made possible the immediate checking of the present fires."

DECIDE CITY DOESN'T NEED BUS INSPECTOR.

ACTION TO ABOLISH POSITION IS FINALLY TAKEN AT COUNCIL MEETING.

After vicissitudes of various sorts, the position of motor-bus inspector in the Department of Public Utilities is to be abolished after October 31. The City Council so decided yesterday, although a short time ago it made provision for an appropriation to pay the salary of this inspector for six months.

At yesterday's Council session the Finance Committee presented a report, which was adopted, stating that the place was dropped from the budget, but that on recommendation of Chief Engineer Osborne of the Board of Public Utilities, because of the reappearance of the jitney busses due to strike conditions made the continuance of the work of this inspector necessary, the six months' provision for salary was made.

"We are now of the opinion that the Finance Committee was ill informed by Chief Engineer Osborne," says the report, and then it recommends that the board be instructed to return the appropriation, except sufficient to pay salaries to the end of October, at which time the services of the motor-bus inspector will cease.

"I must see 'Broken Blossoms,'" you say. How about today—music, prologues, color, memories for a lifetime.—[Advertisement.

When you say Malted Milk, of course you mean Horlick's, the Original. Not retailed in tins or bulk.—[Advertisement.

PROMOTERS ARE ARRESTED

W. E. Gibbs, 59 years old, and J. W. Hylant, 36 years old, believed to be promoters of worthless stocks, were arrested by Police Detectives Frank Williams and Harry Raymond in their offices in the C. Wesley Roberts Building, yesterday, and locked in the City Jail. Signed contracts, seized in the raid and now in the hands of the police, show that the two men have been operating in almost every large city in the East. They are being held without bail.

Although Gibbs and Hylant refused to make any statements following their arrest, the police say they have evidence to show that the two men were promoting a fake ink company. A list of more than fifty names of local men who were about to invest in the ink business was found in the offices. Signed contracts, tending to show that eastern men had contributed sums ranging from $100 to $1000 were also seized by the detectives. According to the papers obtained by the police, most of the ink stock was sold in Cleveland, although contracts signed in Buffalo, New York and other large cities were found.

The two prisoners, according to the police, came to this city from Cleveland about two weeks ago. They rented offices and at once began advertising for persons "who wish to invest in a good thing, only Christians need apply." Hundreds of letters were received by the two promoters, offering to invest in the business. The letters are now in the hands of the police.

According to Detectives Raymond and Williams, they have been unable to learn of any person in Los Angeles who paid any money, but evidence was obtained yesterday to show that the two promoters were about ready to close contracts. Eastern cities where the two promoters are known to have operated will be notified, and if no cases are found against them here the prisoners will be turned over to the eastern authorities.

PLAN THREE BRIDGES.

County is Ready to Begin Structures Over Long Beach Channel.

The Board of Supervisors by resolution, yesterday, declared that it is the intention of the county, as soon as certain streets and alleys in Long Beach are vacated, to begin construction of bridges at Ocean avenue, Seventh street and Anaheim road.

When it appears that conditions require the construction of a fourth bridge and that the construction of this bridge will not be a serious obstruction to the waters flowing through the big Long Beach channel, the bridge will be built.

The county is waiting for these streets and alleys to be vacated in order to begin work on the channel. Long Beach has been seeking to have the county build four bridges.

"There is no gainsaying the witchcraft of Griffith. In 'Broken Blossoms' Griffith has done for the screen what Shakespeare did with the plays of an earlier generation."—S. F. Bulletin.—[Advertisement.

TEN NOW CLAIM BANDIT REWARD

Slayer of Dale Jones Waives Rights in Favor of Widow of Robber's Victim.

Ten persons are claiming the $2000 reward that was offered for the arrest and conviction of Dale Jones, Charlie Forbes, bandit and gunman, and Marie Ross, who were killed in a gun battle with deputy sheriffs in Arcadia, according to a suit in interpleader filed yesterday by Arthur C. Walker, attorney for Mrs. Cleora Van Vliet and Sheriff Cline.

Mrs. Van Vliet, whose husband, Deputy Sheriff [illegible] Van Vliet, was killed in the fight, is claiming the entire reward because of her husband's part in the affair. The suit was brought in the American Bankers' [illegible] against all claimants and was instituted in the Circuit Court of Jackson county, Kansas City, Missouri, to determine who is entitled to the reward.

Deputy Sheriff [illegible], who killed Dale Jones, has filed his claim in favor of Mrs. Van Vliet, as does Sheriff Cline. These two are the principal claimants in this county.

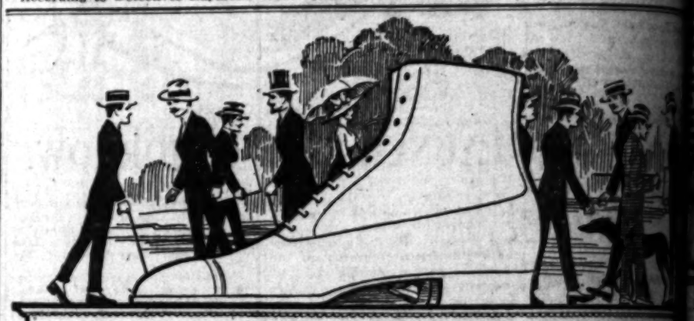

Over the Top in Hamilton's

The Packard Shoe For Men

Brogues have the call this year.

We received a new one yesterday—a heavy grain calf with double sole—just the thing for winter wear.

You will always find at Hamilton's the last word in shoe styles.

$9.00 to $15.00

Hamilton's, Inc.

—Two Stores—

223 W. 7th St. 502 So. Broadway

The most delicious and popular form in which corn was ever served ——

POST TOASTIES

Buy Hek *It's Good*

A LIQUID FOOD BEVERAGE

Absolutely Non-Intoxicating

In ancient days the Cereal Beverage of the Egyptians. Today the Wholesome Soft Drink of the American People.

Hek is a pure, healthful beverage, made from the highest grade Barley, Rice and Hops; free of acids, adulterations and alcohol, has the cheerful, lively look, and rich, creamy foam so dear in a beverage of this kind. It successfully displaces beer and promotes temperance.

A Drink Good for Every Member of the Family

COOLING HEALTHFUL REFRESHING

Distributers

Los Angeles Ice & Cold Storage Co.

Made only by the

Griesedieck Beverage Company, St. Louis, Mo.

...s Angeles County—From South of Tehachepi's Top.

ESTED

...have been un-
...person in Los
...any money, but
...ed yesterday to
...promoters were
...ions contracts.
...the two pro-
...e have operat-
...t, and if no
...ust them here
...be turned over
...orities.

...F BRIDGES.

...Begin Structures
...h Channel.

...ervisors by reso-
...clared that it is
...county, as soon
...d alleys in Long
...begin construc-
...bean avenue,
...Anaheim road.
...that conditions
...tion of a fourth
...construction of
...be a serious ob-
...aters flowing
...g Beach chan-
...e built.
...iting for these
...to be vacated in
...on the channel.
...making to have
...r bridges.

...aying the witch-
..."Broken Hos-
...e for the screen
...d with the plays
...on."—S. F. Bul-
...t.

...e Top
...Mon's
...e
...d Shoe
...Men

...this year.
...one yesterday—a
...double sole—just
...wear.
...nd at Hamilton's
...styles.

$15.00

...n's, Inc.
...ores—
...02 So. Broadway

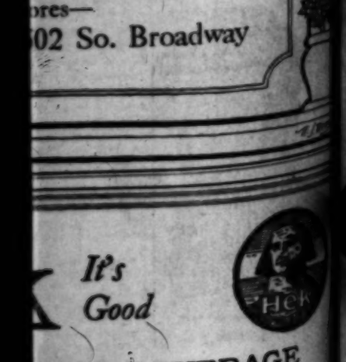

It's Good

...FOOD BEVERAGE
...ly Non-Intoxicating

...ereal Beverage of the Egyptians.
...Soft Drink of the American People.
...verage, made from the highest grade ...
...e of acids, adulterations and alcohol. ...
...and rich, creamy foam so desirable ...
...uccessfully displaces beer and promo...

...Every Member of the Family
...ALTHFUL REFRESHING
...Distributors

...e & Cold Storage Co.
...de only by the
...ge Company, St. Louis, Mo.

TEN NOW CLAIM BANDIT REWARD

Slayer of Dale Jones Waives Rights in Favor of Widow of Robber's Victim.

Ten persons are claiming the $2000 reward that was offered for the arrest and conviction of Dale Jones, alias Charlie Forbes, bandit and gunman, and Maria Solari, who were killed in a shotgun battle with deputy sheriffs at Arcadia, according to a suit in interpleader filed yesterday by Arthur C. Webb, attorney for Mrs. George Van Vliet and Sheriff Cline.

Mrs. Van Vliet, whose husband, Deputy Sheriff George Van Vliet, was killed in the fight, is claiming right to the reward because of her husband's part in the affair. The suit was brought by the American Railway Express against all claimants and was instituted in the Circuit Court, Jackson county, Kansas City, Missouri, to determine who is entitled to the reward.

Deputy Sheriff Anderson, who killed Dale Jones, waives his claim in favor of Mrs. Van Vliet, as does Sheriff Cline. These two are the only claimants in this county.

ABANDON CITY LINES.

Railway Company Takes Drastic Action.

...s San Diego to be Greatly Curtailed.

...ion, Contends it is Losing Money.

...SPATCH.]
...EGO, Sept. 26.—The San ...ic Railway will aban... Point Loma Railway, a line ...ches of the city and a ... of other city street lines, ... of the failure of the ...l Commission and the ...d to afford some relief to ... financial conditions now ... as requested by the rail...

...dishment of the lines will ... disrupt San Diego's ...way system. In announcing ... the City Council today by ...Brockish, president of the ... it is stated that because ...ment of the City Attor... he would not accept the ... plan recommended by ...Engineer Sashes of the ...Commission, "unless tied," ...the city demanded the rail... compliance with fran...chises regarding railway ...the railroad company finds ...ment of the franchises ...

...Brockish states that Spreckels ...as not noted for "hog ...running anything down ...of the people of San Di... do not intend to do so.

...CROP IS ...OUT OF DANGER.

...RE WEATHER CONDITIONS HAVE AIDED VINEYARDMEN.

...DENCE.]
...Sept. 26.—Weather con... the past ten days have ...for the raisin men with ...that the Thompson and ...ins are safe in plant or ...and the Muscat crop is ...sured that it will be safe ...from sudden rains. ...portion of the late ...ow in stack.

...ations in all parts of the ...are working with full ...will finish with the seed... within a comparatively ... Muscats are being de... small quantities.

...officials are authority for ...that there will be no lack ...shipping raisins with suf... help to take care of all ...

...ow is ideal at "Coronado." ...dvertisement.

CITY RECORDER FINES HIMSELF.

[LOCAL CORRESPONDENCE.]

CALEXICO, Sept. 26.—City Recorder Paul Steindorf this morning in police court was confronted by Paul Steindorf, accused of violating the traffic ordinances. It all happened this way.

Last night Steindorf was driving his car in the downtown section and turned the wrong way around a corner. Chief of Police Boucher spotted the transgression and arrested the recorder.

When City Recorder Steindorf reached the name of Paul Steindorf this morning the following conversation took place:

"Mr. Steindorf, you are charged by the Chief of Police with turning your car in the wrong direction; what have you to say?

"Well, judge, I haven't anything to say except that the Chief is right, I did turn to the left, when I should have kept to the right."

"Don't you know, Mr. Steindorf, that this is a serious matter? And that in violating the ordinance you not only did a dangerous thing, but that you set a bad example which, as others were to follow, might result in serious consequences?"

"I do know it, your honor, and I am very sorry. My attention was called to something at the moment when I was about to turn and without thinking I pulled the car in the wrong direction. I will be more careful in the future."

"I hope that you will, Mr. Steindorf. This being your first offense, I will let you off with a fine of $16, but I warn you that a second offense will be more costly, and will include a jail sentence."

"Thank you, judge," as he handed over a $10 bill and took his receipt. "I assure you there will be no second time."

Fine saddle horses at "Hotel del Coronado." Also instructor.—[Advertisement.

FIRE FIGHTER HURT.

Pomona Boy Has Thrilling Experience in Mountains.

[LOCAL CORRESPONDENCE.]

POMONA, Sept. 26.—The second serious accident to be reported among the fire fighters in the mountains to the north of this city came today when William Spencer, a Pomona boy, was badly burned and bruised about the feet, face and arms. He was treated by Dr. Kelly.

According to Spencer, he was engaged in fighting the flames in the San Dimas Canyon section when the fire leaped close to him. In attempting to dodge his foot caught and became wedged in the root of a tree. He attempted to wrench it free, but it was held fast. The fire was coming closer and closer. With a final effort he managed to free his foot and in doing so he lost his balance and rolled for a considerable distance down the mountain side, which had already been burned over and which was strewn with still smoking embers. While it was difficult for him to walk and his burns were very painful it is not thought they will prove serious.

WORLD NEEDS TRAINED MEN.

President of Throop Says New Day has Dawned.

Pasadena Bids for Big Publishing Concern.

Town City Bank Chooses New Vice-President.

[LOCAL CORRESPONDENCE.]

PASADENA, Sept. 26.—At the first assembly of the fall term at Throop College of Technology here today, President James A. B. Scherer sounded the new note of relationship between the college and the college professor and everyday community life—a new relationship which, he said, had grown out of the co-operation demonstrated during the war.

"The time has gone by," said President Scherer, "when the technical man can be satisfied with merely maintaining high standards of work. The nation has had a rude awakening to the need of science in every department of the national life—industrial, political, commercial as well as military.

"It used to be thought immodest and unethical for the college professor to let the community know what he could do to co-operate in the work-a-day life of his fellows. All that has been swept into the discard by the realization that Germany came near conquering the world because her scientific institutions were part of the industrial and commercial system by which the nation aimed to dominate all other nations.

"The keynote of this college from this time on is to be 'America First.' We are to be a part of the larger work of preparedness just in so far as the general community will accept our co-operation.

"We hear much about making the world safe for democracy, but the task of making democracy safe for the world has just begun. We need leaders of men and we have found out that leaders must know their jobs. Throop has adopted the highest standards for admission of students and for teaching staff with this in view."

Among the new faculty members to attend the first assembly at the college today were Dr. David H. Ray, who has been in war service, and Dr. R. L. Daugherty, the new head of the department of mechanical engineering. Dr. Daugherty is regarded as one of the leading authorities in the world on hydraulics and is the author of several standard works on this subject. Dr. Ray is formerly of Columbia University. He will be an instructor in the department of mechanical engineering. Both Dr. Daugherty and Dr. Ray are eastern men who have long had the West in their minds. They are delighted with Southern California.

CONSIDER PASADENA.

The Pasadena Board of Trade today received a letter from the Periodical Publishers' Association of America, New York, stating that the association would "give consideration" to the invitation extended by the board for the association members to establish their periodical publishing houses in Pasadena. These publishers recently announced their determination to leave New York as a place of publication, because of the "intolerable demands" of labor there. The letter received by the Board of Trade from the association was signed by John Adams Thayer, executive secretary of the publishers' association.

BECOMES BANK OFFICER.

Francis E. Stevens of Pasadena and Los Angeles, member of the financial firm of Brand & Stevens, Ltd., and identified with big interests in various parts of the country, has been elected vice-president of the First National Bank of Pasadena, according to an announcement by the bank today. Mr. Stevens will be the active vice-president of the bank and will devote all his time to the institution, being associated directly with President J. S. MacDonnell in the affairs of the institution. Mr. Stevens has been a resident of Pasadena eight years, although he had his office in Los Angeles. He is well known socially, as well as in business circles, and is a member of the Midwick and other well-known clubs. He was an active member of Pasadena's Liberty Loan organization during the war. William H. Vedder, chairman of the board of the First National Bank, is just recovering from a severe illness. He presided at the meeting of the directors which elected Mr. Stevens. Mr. Vedder is planning to take a trip to Honolulu in a few weeks to complete his convalescence.

We're ready to furnish your home—ten floors to select from. Acorn ranges, Leonard refrigerators. Pasadena Furniture Co. —[Advertisement.

AUTOMOBILES COLLIDE.

Four Persons Badly Injured in Accident at Pomona.

[LOCAL CORRESPONDENCE.]

POMONA, Sept. 26.—Four people were badly injured here early today in a head-on collision on East Holt avenue, when two machines were wrecked near Ramona avenue. In the crash the two machines were completely wrecked and Mr. Pipper, his wife and two children were all badly cut and bruised, although there were no bones broken.

The other machine contained Joe Corillo, his wife and baby. Mrs. Corillo was badly cut and the others escaped. Officers Trimmer and Hooppell summoned medical aid. Corillo will probably be detained by the police, who say he was driving on the wrong side of the road. He resides in La Verne and, in company with another machine, had started for Imperial Valley. They had the car loaded with household goods, which were scattered over the road for some distance.

STUDENTS BUILD HOUSE.

Bungalow to be Erected by Pupils of Exeter Schools.

[LOCAL CORRESPONDENCE.]

EXETER, Sept. 26.—Instruction of a severely practical sort is to be given to the manual training students of the Exeter high schools, members of the classes having started work on the construction of a modern bungalow home in Loma Vista Park. All of the work is to be done by the students and when the building is completed it is to be offered for sale. The proceeds will go to the student body funds. Plans for the building were drawn by John Altucker, the school's instructor in the manual training department.

BANK DEPOSITS GROW.

[LOCAL CORRESPONDENCE.]

HEMET, Sept. 26.—In the matter of an increase in bank deposits in the last twelve months, Hemet has set a record, which has not yet been equaled in the State, population considered. In the last twelve months the deposits in the banks of this city have almost doubled, being now $1,224,303.14, while the bank resources are $1,393,413.47. It it confidently expected that by the first of the year the bank resources will have reached $1,500,000.

HOG PRICES DOWN.

[LOCAL CORRESPONDENCE.]

TULARE, Sept. 26.—Prices of hogs continued to tumble during the last week, $15.25 being the top price offered by packers at farm bureau sales conducted here and in other parts of the country. Prices as low as $13.25 were offered for rough, heavy stock. The average is slightly more than a dollar under the prices which prevailed last week. There has been some compensation for the drop in a slightly reduced price for mill feed, and at the prices now prevailing hog raising continues to show a profit.

ELECT DIRECTORS.

[LOCAL CORRESPONDENCE.]

MORENO, Sept. 26.—The following have been elected directors of the newly-organized Moreno Mutual Irrigation Company: P. T. Carter, Dan Hayward, J. M. Nelson, M. Towner and Will James. The company will purchase the plant and dam of the El Casco Land and Water Company, and divert the water from the San Mateo Canyon to near the town of Moreno, bringing 2000 acres of land now dry under ditch. The company is capitalized at $300,000, with 6000 shares of stock, valued at $50 each. Nearly 100 Moreno ranchers are stockholders in the new company and the number will be largely increased.

OPERATION FATAL.

[LOCAL CORRESPONDENCE.]

REDLANDS, Sept. 26.—Mrs. C H. Hersee, wife of one of the well-known merchants of Redlands, and a popular woman of the city, died at the hospital here today following an operation. Mrs. Hersee has been in poor health for several months and the doctors finally decided that only an operation could save her life. Her condition was more serious than thought and she did not have strength to recover from the operation. She leaves only her husband.

"Life Income Free from Tax."

A deposit with the AETNA LIFE INSURANCE COMPANY of $5000 by a man aged 65 will produce a guaranteed annual income of $576.05. At age 70 the annual income is $692.50. At age 75 the annual income is $819.05, and at age 80 the annual income is $969. If you buy an annuity you will live longer. Convert your bonds and mortgages into cash and buy yourself an income for life free from all taxes. L. J. MUMA, Manager, Aetna Life Insurance Co., Fourth floor, Merchants' National Bank Bldg., Los Angeles.

VENTURA FAIR IN FULL SWING.

EVENT ATTENDED BY BIGGEST CROWDS IN HISTORY OF ANNUAL EVENT.

[LOCAL CORRESPONDENCE.]

VENTURA, Sept. 26.—The Ventura county fair is now in full swing at Seaside Park, and it is estimated that 10,000 people attended the first day, which was also the occasion of the welcome home to the 1300 service men of the county. A monster barbecue was served to them and their friends, and the day was a memorable one in every respect.

At the fair itself, there are fine agricultural and horticultural exhibits; other exhibits representative of the resources of the county; a lot of fine stock and poultry; a number of amusement concessions and some of the best horse races that have been booked here in a long time.

The town is crowded with ranchers and others here for the fair.

September is fine at "Coronado."—[Advertisement.

LAY CORNER-STONE OF NEW GRAMMAR SCHOOL

[LOCAL CORRESPONDENCE.]

COVINA, Sept. 26.—The corner-stone of Covina's new $150,000 grammar school building will be laid tomorrow, and the day will be observed throughout the valley as a general half-holiday. The ceremonies will be in charge of the Grand Lodge of Masons of the States. Dr. Samuel E. Burke, Junior Grand Warden, will have charge in the absence of the Grand Master. Addresses will be delivered by Judge Dana R. Weller of Los Angeles and Mark Keppel, County Superintendent of Schools. The officers and members of Covina Commandery, No. 49, K.T., will act as an escort to the Grand Lodge officers. There will be a large gathering of Masons from all over Southern California. The stores and business houses of Covina will be closed from 2 to 4 o'clock in the afternoon. The building, when completed, will be one of the finest in the county. The architect is John C. Austin of Los Angeles.

Room now at Hotel del Coronado.—[Advertisement.

HELD AS SUSPECTS.

Redlands Police Take Three Mexicans Into Custody.

[LOCAL CORRESPONDENCE.]

REDLANDS, Sept. 26.—Three Mexicans, arrested yesterday on suspicion of having robbed the Stephenson jewelry store on Fifth street of small articles of jewelry valued at $60, are being held by the police today.

Stephenson identified the men as the three who were in the store just before he missed the articles. They were arrested a short time later in the W. C. Guerth jewelry store. The police later found where they had rented a room and under the mattress of the bed was found most of the articles stolen.

One of them has a record as a second-story man and officers believe the three were responsible for half a dozen houses having been robbed by sneak thieves in the last two nights.

Phone 'Coronado Agency," M. 3917.—H. F. Norcross, general agent.—[Advertisement.

NEW MAYOR TAKES OFFICE.

[LOCAL CORRESPONDENCE.]

CALIPATRIA, Sept. 26.—Calipatria has a new Mayor. He is Robert E. Leahy, lettuce and cantaloupe king of the Calipatria neighborhood. He succeeds Claude McNeeley, who resigned in order to move on his homestead in the north end.

"Hotel del Coronado" is ideal from every point of view for holding conventions. Main 8917.—[Advertisement.

CLOSING PRICES ON NEW YORK CURB.

[Furnished by Logan & Bryan, Members New York and Boston Stock Exchanges, Van Nuys bldg., Los Angeles.]

NEW YORK, Sept. 26.—Closing quotations:

	Close— Bid	Ask		Close— Bid	Ask
Industrials—			Sapulpa	¾	1
Air Reds.	87	90	Sequoyah	7-16	½
Astra Exp.	11⅝	11⅞	Island	7⅛	7⅜
Chevrolet	200	205	Mainland	1¾	2
Curtis Aero.	13	16	T. F. C. &		
Holly	45	46	**Mining—**	1640	1650
Do. pfd.	90	100	Butte N. Y.	⅛	⅜
Lake Tor.	2	2⅛	Cal. & J.	⅛	⅜
Maxim	¼	⅜	Caledonia	42	45
Mtn. Boat.	14⅝	15⅛	Can. Cop.	1¾	1⅞
United M.	50	56	Cons. Arizona	1⅛	1¼
U. S. Steam.			Cons. Cop.	6⅝	6¾
ship	4⅝	4⅞	Davis Daly	10	10½
Wright-M.	⅝	¾	La. Creek	⅝	¾
Bmd.	10⅜	10⅝	Salt Creek	55½	56
Preferred	46	48	Ely Consolidat.	⅝	¾
Distagraph	6	6	Howe &	4¼	4½
Oils—			Iron Blos.	⅜	⅝
Barnett	⅛	3-16	Kerr Lake	⅜	⅝
Boston Wyo	70	75	Kerr Lake.	4¼	4½
Coolet	11⅝	11⅞	Magma Cop	42	45
Fed. Oil	⅜	½	Mason Val.	2⅜	2½
Glenrock	4⅜	5	Motherlode		
Simc. Guf.	89½	90	Coalition	57	58
Amal. Ref.	10	11	Do. new	5⅛	5⅝
Met. Pet.	2⅜	2⅝	Nipissing	11	11⅜
Merritt Oil	22	23	Ohio Cop.	¾	⅞
N. W. Ref.	172	174	Stewart	20	22
Midwest Oil	1⅝	2⅛	Tonopah	2⅜	2½
Do. pfd.	87	88	Tom. Extension	4⅛	4⅜
Northeast	50	55	U. Eastern	¾	⅞
Prd. & Ref.	2⅜	2⅝	U. S. Ex.	43	45
Standard	1⅞	2⅛	Yerrington	3	5

SAN FRANCISCO OIL STOCKS.

[BY A. P. NIGHT WIRE.]

SAN FRANCISCO, Sept. 26.—Oil stocks: Caribou, 2.25 bid; Claremont, 3.50 bid; Gallinas Mohawk, 90 bid; McKittrick, 13 bid; Midway Oil Company, 1.00 bid; Midway Frontier, 40 asked; M. J. and M. and M. Con., 200294; National Petrolic, 12 bid; North American Oil Con., 1.75 bid; Palmer Union, 7.625; Palmer Union preferred, 31 bid; Sterling, 3.00 bid.

COAST GETS JOINT STOCK LAND BANK.

[BY A. P. NIGHT WIRE.]

SAN FRANCISCO, Sept. 26.—The charter of the California Joint Stock Land Bank of San Francisco, said to be the first joint stock land bank authorized on the Pacific Coast, was received here today. It was issued by the Federal Farm Loan Board September 19. The bank was organized under the government Farm Loan Act of 1916. The incorporators are San Franiscans.

SAN FRANCISCO LIST OF MINING STOCKS.

[Following are today's quotations and sales on the San Francisco Stock and Bond Exchange, furnished by A. W. Coote 614 south spring street, member Los Angeles and San Francisco Stock Exchanges.]

SAN FRANCISCO, Sept. 26.—Quotations:

Sales.	Divide District—	Close— Bid.	Asked.
500	Allied Divide	.07	.08
13,500	Alto Divide	.14	.15
2,000	Amal.	.100	.00
	Argentine		.10
2,000	Belcher Divide	.03	.04
8,000	Belcher Extension	.01	.02
1,000	Ben Hur	.09	.10
1,000	Berlin	.09	.09
10,000	Bottle	.25	.30
13,200	Boyacher Divide	.04	.05
	Calumet	.04	.05
5,000	Chariot Divide	.05	.06
2,000	Divide Annex	.07	.08
10,000	Divide City	.15	.17
9,000	Divide Crus.	.13	.14
10,000	Divide Extension	1.75	1.77½
	Divide Junior	.03	.04
4,000	East Divide	.11	.12
	Eldo Divide Extension	.05	.06
	Eureka	.72	.80
5,000	Extension Divide	.11	.12
	Fisco		.00
2,000	Giant Divide	.00	.00
17,000	Gold Reef Divide	.05	.06
7,000	Gold Wedge Divide	.00	.00
10,000	Gold Zone Divide	.03	.04
5,000	Grizzly Divide	.17	.18
	Harmill	.00	.00
1,000	Hartgrave	.07	.08
2,000	Hercules	.06	.08
5,000	High Divide	.11	.12
25,000	Jim Divide Extension	.02	.03
13,500	Jumbo Extension	.15	.19
5,000	Kentucky	.00	.00
4,000	Keystone	.00	.00
	Liberty	.00	.00
	Lucky Boy	.00	.00
	Mohawk Divide	.00	.00
7,000	Mora	.09	.10
	Nevada	.00	.00
10,000	North Divide	.00	.00
	Northwest Divide	.00	.00
	Operator	.00	.00
	Rand	.00	.00
4,000	Reno	.00	.00
	Revert	.00	.00
9,500	Rosetta Divide	.14	.15
	Royal	.00	.00
151,000	Silver Divide Mines	.15	.17
8,000	Silver King Divide	.00	.00
	Sumatra	.00	.00
1,000	Sutherland Divide	.00	.00
	Tellurium	.00	.00
6,000	Thompson	.00	.00
	Topaz	.70	.80
100	Tonopah Divide	6.00	6.10
50,500	Tonopah Dividend	.00	.00
27,000	Tonopah Hasbrouck	.00	.00
	Trilby	.00	.00
1,000	Verdi Divide	.00	.00
5,500	Victory Divide	.00	.00
2,000	West Divide	.00	.00
	Western	.00	.00
	Wilson	.00	.00
	Yellow Divide	.00	.00
2,000	Knox	.00	.00
4,000	Midway	.00	.00
	Carrie Silver-Lead	.02	.03
24,500	Carrie Silver-Lead	.50	.75
	Oil Stocks—		
	Claremont	3.50	.00
	Palmer Union	.07	.08
	Palmer Union pfd.	.31	.32
	North American Oil	1.50	.00
	Goldfield District—		
	Atlanta	.03	.04
	Black Rock	.00	.00
	Blue Bull Reed	.00	.00
	Booth Reorg.	.00	.00
	C. D. C.	.00	.00
	Combination Fraction	.01	.02
	Crackerjack	.00	.00
	Diamondfield B. B. Ex.	.00	.00
	Diamondfield Daisy	.00	.00
	Florence	.00	.00
500	Goldfield Cons. Mines	.18	.19
4,000	Goldfield Development	.13	.14
	Goldfield Merger	.00	.00
9,000	Grandma	.00	.00
	Great Bend & I.	.00	.00
	Jumbo Extension	.00	.00
	Kewanna	.00	.00
	Lone Star	.00	.00
2,000	Red Hills	.00	.00
4,000	Silver Pick	.00	.00
4,000	Sportsman Gold	.08	.10
	Tonopah District—		
	Belmont	3.25	3.30
	Cash Boy Cons.	.00	.00
	Cripple Queen	.01	.02
	Dexter Western	.00	.00
	Halifax	.00	.00
5,000	Jim Butler	.00	.00
	MacNamara	.00	.00
3,000	Midway Con.	.13	.20
	Nimpah Extension	.00	.00
	Northern	.00	.00
	Monarch Pittsburgh	.04	.05
	Rescue Eula	.00	.00
1,000	Rescue Eula	.00	.00
2,500	Rescue Eula	.00	.00
	Tonopah Extension	2.37½	.00
4,100	West End	1.50	1.57½
	West Tonopah		
	Candelaria District—		
	Bond & Belcher	.13	.15
	Con. Virginia	2.80	2.90
	Comstock	1.13	.14
	Hale & Norcross	.16	.21
	Mexican	.00	.00
	Ophir	1.70	1.80
	Sierra Nevada	.15	.18
	Union Consolidated	.00	.00
	Jackets	.00	.00
	Other Districts—		
	Cuyuna	.07	.08
	Mayflower	.05	.06
500	Nevada Pyramid	.00	.00
	Pinon Leaf	1.77½	1.80
	Round Mountain	.15	.17
	Manhattan White Caps	.00	.00

HOME AND FOREIGN BOND STATISTICS.

[Furnished by the National City Co. of California, 507 South Spring street.]

LOS ANGELES, Sept. 26.—Following are today's quotations on domestic and foreign bonds listed in this city:

Security and Maturity—	Bid.	Asked.
Am. Tel. & Tel. 6s, Feb. 1, 1924	99	99½
Am. T. & T. Gr. 6s, Aug. 1, 1925	99½	99¾
Am. Telegram Tr. 6s, Nov. 1, 1923	100	100½
Anaconda 6s, Jan. 1, 1929	101	101½
Anglo-French 5s, Oct. 15, 1920	9-10	9-10
Armour Co. June 15, 1923	100	100½
Beth. Steel 7s, July 15, 1926	101½	102½
British 5½s, Nov. 1, 1919	99 15-16	100 1-16
British 6½s, Nov. 1, 1921	99¾	99¾
British 5½s, Feb. 1, 1937	97	100
Canadian 5½s, Aug. 1, 1926	97½	97¾
Canadian 5½s, Aug. 1, 1925	97½	97¾
City Bordeaux 6s, Nov. 1, 1919	99½	99¾
City Lyons 6s, Nov. 1, 1919	99½	99¾
City Marseilles 6s, Nov. 1, 1919	99½	99¾
City Paris 6s, Oct. 15, 1920	99½	99¾
Cudahy 7s, July 15, 1923	100½	101½
Federal Farm 5½s, 1965	101	101½
Federal Farm 5s, May 1, 1942	97½	98½
Illinois Central 5½s, Jan. 1, 1964	97	97½
Inter. R. T. 7s, Sept. 1, 1932	97	98
Inter. R. T. 7s, Sept. 1, 1966	97	98
K. C. Terminal 6s, Nov. 15, 1923	99½	99¾
Liggett & M. 6s, Dec. 1, 1921	100½	100¾
Moline Plow 7s, Sept. 1, 1929	101½	102½
Penn R. R. 6½, Dec. 1, 1936	99½	99¾
Procter & G. 7s, March 1, 1930	102	102½
Rem. Ore. Ext. 5½s, Dec. 1, 1931	96	97
Rem. Ore. 5½s, July 10, 1919	99	99½
So. Cal. Ed. 7s, Jan. 15, 1927-28	97½	98½
Swedish Ont. 6s, June 15, 1939	97½	98½
Swift Co. Aug. 15, 1925	100½	100¾
Union Pacific 6s, July 1, 1927	100½	100¾
U. S. Rubber 7s, Dec. 1, 1930	101½	102
Wilson Co. Dec. 1, 1920	99½	99¾

STOCKS AND BONDS IN SAN FRANCISCO.

[BY A. P. NIGHT WIRE.]

SAN FRANCISCO, Sept. 26.—Following are today's quotations and sales on the San Francisco Stock and Bond Exchange:

Bonds—	Close— Bid.	Asked.
Liberty Loan 3½s	100	100
Associated Oil Co. 1st 5s, 1922	99	100
Cal. Gas & Elec. Unif. & Ref. Mtge. 5s, 1937	90	....
City Elec. Co. 1st Mtg. 5s, 1937	94	....
Pacific Gas & Electric Co. 1st Mtg. 5s, 1942	100	101
Gen. Pipe Line 1st Mtg. 6s, 1925	....	101
Great Western Power Co. 1st Mtg. 5s, 1946	84	....
L. A. Electric Co. 5s, 1951	90½	....
L. A. Gas & Elec. Corp. 1st Ref. 5s, 1939	94	96
L. A. Railway Corp. 1st & Ref. 5s, 1940	65	....
Natomas Co. of Cal. Gen. & Ref. 6s, 1965	75½	79½
Northern Cal. Power Co. Cons. Mtg. 5s, 1943	94	....
Pacific Gas & Elec. Gen. & Ref. 5s, 1942	74½	84½
Pacific Tel. & Tel. 1st Mtg. Col. Trust 5s, 1937	89	....
San Joaquin L. & P. 5s, 1937	87½	88
S. P. R. R. 1st Ref. 4s (cfl) 1955	91	92
Union Oil Co. 1st Lien 5s, 1931	94½	94¾
Valley Co. Power Co. 1st 5s, 1950	97½	....
Western Pacific R. Co. 5s, 1946	83	....

SALES.

Morning session—Bonds: 6000 U. S. 3½s at 100; 1500 do. 1st 4s at 94¾; 1000 do. 1st 4½s at 94⅝; 1000 do. at 95; 12,000 do. 2d 4½s at 93⅞; 10,000 do. 4th 4½s at 94½; 20,000 do. 5th 4½s at 100; 1000 Great Western Power 5s at 84; 1000 Miller & Lux 6s at 102¾; 16,000 Northern Pac. 6s at 98⅝; 2000 Pacific Gas 5s at 84½; 5000 do. at 84¾. Stocks: 100 Pacific Light & Power pfd. at 81½; 15 Spring Valley Water at 89⅝; 5 Northwestern Electric pfd. at 50; 15 Pacific Gas & Electric 1st pfd. at 89¾; 70 Pacific Gas & Electric common at 56⅝; 300 do. at 57; 30 Bank of California at 180½; 70 Union Sugar at 87¾; 12 Associated Oil at 99½; 25 do. at 99¾; 110 Associated Oil at 99⅝; 125 do. at 99¾; 200 do. at 99¾; 133 do. at 99; 90 do. at 99⅞; 9099 North American Oil at 152; 25 Union Oil at 172½; 75 do. at 172¾; 30 Cal. Packers common at 93⅝; 50 do. at 93¾; 5 General Petroleum common at 156; 25 Cal. Packers pfd. at 110½; 100 Hawaiian Pineapple at 64.

Afternoon session—Bonds: 9000 U. S. Government 3½s at 100; 2000 do. 2nd 4s at 94; 6000 do. 1st 4½s at 104¾ at 95; 3000 do. 2nd 4½s at 104¾ at 94¾; 34,000 do. 3d 4¼s at 102¾ at 94⅝; 33,000 do. 4th 4½s at 99.78 at 94½; 2000 do. 5th 4½s at 100; 2000 Cal. Gas & Electric Unif'g 5s at 90¾; 2000 Home Tel. & Tel. of Pomona 5s at 80; 1000 Great Western Power 5s at 84; 4000 San Joaquin L. & P. Series A 6s at 99½; 20,000 Spring Valley Water Con. Mtge. 6s at 92. Stocks: 35 Pac. Gas Water Co. A pfd. at 80; 85 Spring Valley Water Co. at 89½; 110 do. at 90; 70 Pacific Gas & Electric 1st pfd. at 89¾; 100 Pacific Gas & Electric common at 57; 25 Hutchinson Sugar Plantation at 27½; 50 Oahu Sugar Co. at 58½; 2500 North American Co. at 1.85; 100 Associated Oil Co. at 99¾; 125 do. at 99.75; Union Oil Co. of Cal. at 172; 40 General Petroleum common at 155; 50 Cal. Packing Corp. pfd. at 117; 300 Cal. Packing Corp. common at 93¾; 10 West Lumber Co. at 129½; 100 Union Sugar Co. at 87; 50 do. at 88; 20 do. at 89½; 20 do. at 90; 100 do. at 91½.

RANGE OF STOCK PRICES IN BOSTON.

[Furnished by A. H. Crary & Co., 119 West Fourth street, Los Angeles.]

BOSTON, Sept. 26.—Closing quotations:

	Close— Bid.	Asked.		Close— Bid.	Asked.
Ahmeek	75	80	Mex. Metals	9	10
Adventure	1¼	1⅝	Miami	30¾	30⅞
Bapricots	122	125	Michigan	6¾	7¼
Baston K.	1¾	1⅞	Osceola	89	90
Calumet	41	41¼	Mex. Dar.	22	23
Algoma	41½	42	Mohawk	63¼	64
Algoma	41½	42	Mohawk Old		
Am. Pneu.	1¾	2	Colony	9	10
Do. pfd.	3¾	4¼	New Cons.	17	17¾
Arcadian	3¾	4¼	New Dominion	24¾	25
Ariz. Com.	14¾	15	Nilson	24¾	25
B. S. Cop.	1	1⅛	N. Butte	2¾	2⅞
Boston Ely	¼	⅜	Nor. Dome	1	1⅛
Bonanza	1⅛	1¼	New Cornelia	24¾	25
Begole	25	75	New River	1¾	1⅞
Bingham	1	1⅛	Nipissing	11	11⅛
Bonanza	1⅛	1¼	N. Lake	1¾	1⅞
Booth	1	1⅛	Ohio	1	1⅛
Bohemia	1¾	2	Island	7¾	7⅞
Butte & B.	20	20¼	Cascade	2	2¼
B. & Main	1¾	1⅞	Crystal	2¾	3
Butte & L.	11	11¼	Old Dom.	49½	50
B. & Mont.	75	75¼	Oneco	125	130
B. & N.	79	80	Oneokago	1¾	1⅞
Calaveras	1¾	2	Oscoda	60	61
Cal. & A.	90	95	Old Colony	1¾	1⅞
Cal. & A.	400	—	Quincy	69	70
Cal. & H.	410	—	Rex Zinc	1¾	1⅞
Canada	1¾	2	Ray Cons.	13¾	13⅞
Centennial	15¾	16	Seneca	23	24
Chief Cons

NEWS ITEM

Today's dispatch states that Mexican Petroleum Corp. is negotiating with a well-known Eastern railroad for an order for 10,000,000 barrels of fuel oil for locomotive use.

ASSOCIATED OIL
UNION OIL
OF CALIFORNIA

Late news of importance regarding the above active issues appear in Market Bulletin 102. A copy of this publication will be sent free upon request.

Private Wire Service with San Francisco, New York and Other Markets.

For Information call 60151—Station 8.
For Quotations call 60151—Station 6.

Prompt and Efficient Service.

A. W. COOTE
Stock and Bond Broker.
Member
Los Angeles Stock Exchange
San Francisco Stock Exchange
316 South Spring St.
237 E. First Street, Long Beach, Cal.
Tel. 60151 Main 4117.

CALIFORNIA DELTA FARMS

A seasoned investment based on land, which combines a present income of 6½% with a prospect of eventually yielding a 25% profit.

BANK STOCKS

Several Los Angeles Bank Stocks are paying from 5% to 5½% on the investment. Earnings are increasing rapidly, and larger dividends are in sight.

For details on recently acquired information
CALL—WRITE—PHONE.

Howard G. Roth Company
Established 1910
Investment Securities
Members L.A. Stock Exchange
Security Bldg. Los Angeles
Telephone 62361

Larger Earnings

reflect the notable increase in deposits of the Los Angeles Banks during the past eight months. We have prepared an interesting Bank Stock circular.

Mailed on Request.

Jno. O. Knight & Co.
BROKERS
H. W. Hellman Building
Members
Los Angeles Stock Exchange. Telephone 10254.

STOCKS
Sold on partial payment plan — 1-3 deposit. Mail orders filled
EDWIN KENNEDY & CO
Security Bldg., Los Angeles.
Members Los Angeles and San Francisco Stock Exchanges.

We buy all issues of
LIBERTY BONDS
at highest market prices.
We pay special prices for
LARGE AMOUNTS
It will pay you to see us.
We cash W. S. S.
AMERICAN SECURITIES COMPANY,
822 Story Bldg. Phone 22264.
Next West Third St. 62651.

Aldrich Investment Company
203-204 I. W. Hellman Bldg.
Los Angeles, Calif.
Phone 61268.

ANDREWS & CO.,
INVESTMENT SECURITIES.
A real financial service for large or small investors.
340 Merritt Bldg.,
4th and Broadway.

STOCKS & BONDS
S. ESTLE
Member L. A. Stock Exchange
63813. 480 I. W. Hellman Bldg.

City of Los Angeles
MUNICIPAL IMPROVEMENT DISTRICT NO. 1.
County of Los Angeles, State of California.
5's
Issued for Municipal Water Works Purposes.
Dated December 1, 1916. Denomination $1,000.
MATURITIES: DEC. 1, 1919 TO 1936, INCLUSIVE.
PRICES TO NET 4.80%
Detailed Information on Request
BOND & GOODWIN
Title Ins. Bldg.—Broadway 75
BOSTON NEW YORK CHICAGO SAN FRANCISCO SEATTLE MINNEAPOLIS PORTLAND

The Times First Financial and Market Page

DAILY TRADE TALK.

High Tide for Los Angeles Business; Food Prices Fall; Bonds Active.

BY CHAPIN HALL.

For the first time in the business history of Los Angeles the month of September will show a gain over the preceding summer months. Heretofore a decline in bank clearances, wholesale and retail trade and financing generally, which sets in about May, has progressed, almost automatically, through July, August and September, reaching its lowest level in the latter month. This has been especially true regarding bank clearances, which, experience has taught, are the most accurate trade barometer we possess.

With three business days to go, the clearances for the month at the close of business yesterday totaled $1186,078,392.26. An absolutely minimized estimate of the clearings for the remaining days of the month will give a total for the period of better than $295,000,000, or within $5,000,000 of the highest record ever attained and which was registered in July at $210,332,570. It is by no means certain that even this record will not be topped, for the clearings yesterday were $10,614,938.83, or $6,170,740.55 more than was registered September 26 a year ago. If an average of a little over $8,000,000 is reached for the remainder of the month a new high record will be established, and this is what has always been the low month of the year.

In any event, all September records have gone everlastingly to smithereens. A comparison of the figures of the three summer months for the past three years is interesting and illuminating. In 1917 the July clearings were $124,078,000; August, $119,659,918; September, $105,131,125. In 1918 the July clearings were $137,201,821; August, $129,847,174; September, $121,051,449. Note the consistent declines which could be carried back as many years as one cared to go. In 1919 the July clearings were $210,332,570; August, $198,204,765, and right there the comparison abruptly ends, for September will come very near equalling the July figures, and the July figures outrank every other month since the clearing-house was established. As a matter of fact, August will show the only minus total when compared with the preceding month, and every month this year has been far and away ahead of the corresponding month of any other year.

This record is attained without any unusual stress of heavy financing. The export business, which is largely responsible for San Francisco's bank showing, is not an important factor here as yet, and the remarkable gains recorded can only mean that the general business conditions in Los Angeles are such as to result in aggregate clearings of these surprising proportions.

In previous years October has shown a slight reaction towards a larger total. This year, if the earlier months of the year are to be taken a criterion, October will be in a class all by itself. The showing is one which warrants the utmost optimism and forecasts the greatest fall and winter business in every line in the history of the city.

The Changing Tide.

Close observers are of the opinion that the trend towards lower food prices is not so much due to the government investigations; the prosecution of profiteers and the hue and cry, which has been raised, as it is to the fact that this country is now actually, and for the first time since before the war, producing more food than is being consumed. In other words, the supply is catching up with the demand and it is upon this foundation that lower prices levels are to finally rest. The kicking up of dust is probably beneficial in that it brings the attention of the public to the activities of the profiteers, but the final answer is in production. Export demands for foodstuffs are said to be lessening. Our own harvests are plentiful this year, the labor situation is improved. Locally there have been slight reductions in such commodities as are produced hereabouts, but even this has been more or less incidental. The main fact is that over the country at large our staple foods are gaining in output and reserve. This will bring inevitably the lower prices for which we have prayed, and will bring them in the right way. The profiteer has no chance against shelves, which may be kept filled. It is the opinion of Los Angeles produce men that there will be a more definite decline in the price of staples within the next three months than even the most optimistic have cared to predict. The situation concerning other commodities is not so favorable, but the line appears to be wavering, and while no drastic cuts will take place this fall or early winter, it seems likely that production will be speeded up with the passing of the strike epidemic, and that the spring offerings of clothing, furniture, and many etceteras will be upon an appreciably lower plane. The public is inclined to view these predictions with skepticism, and caustically demands to be shown. The tables have shown for several weeks just the slightest decline; hardly enough to affect the retail prices, but the tendency is persistent, and is gaining force. The downward movement will be very slow, but it is surely started

The Stock Market.

Not many thrills accompanied the local market yesterday. Business was light, but the market was in good technical condition, nevertheless, in spite of a slight softness, which manifested itself in some issues. Oil trading was largely confined to Union, Associated and United with the others firm, but quiet. Union opened a point up from Thursday's close, but failed to maintain the advantage and sold off to a close of 171.67½. United slumped a point and a half to 69 cents. Associated held steady around 93. Delta Farms led the industrials and sold up to 62.75 ex-dividend, half a point over the close of the preceding day. Union Sugar was strong, sales being reported at 48.25. On the other hand Goodyear, preferred, broke par and sold down to 99.50. The mines were very quiet. Richmond was dabbled in at 51 cents, and there was small trading in Big Jim at 9 cents. United Eastern showed a slight decline to 4.44. Liberty Bonds were strong, and in some instances showed fractional gains. Victories were up an eighth, and third four and a quarters a quarter, selling at 9.75 the highest point reached by this issue in several months, representing in the aggregate an immense appreciation. Interest still centers in the steel strike, and with the breaking of this disturbance a bull market is anticipated by many. Today is likely to be a quiet one on the floor, but better things are probable for next week.

Blankenhorn Returns.

David Blakenhorn of the bond house of Blankenhorn-Hunter-Dulin returned late yesterday from an eastern trip in connection with the Catalina and other interests of the firm with the same optimistic lilt, which attends the findings of all recently returned travelers from the land of big finances.

Union Oil.

Accumulation of this stock continues in spite of the price, which with an occasional set back, is steadily mounting higher. The prospective development of a heavy Mexican production by this company may be one reason for the enthusiasm with which the stock is acquired. Union's No. 1, rig in the Chinampa district is reported down over 2000 feet, and oil is expected at any time. The Mexican operations are in what is known as a big well district as both Mexican petroleum and Island Oil & Transport have producers in this vicinity.

Who's Who.

California Delta Farms Company, has been one of the consistent traders on the local stock exchange. It is an organization engaged in the reclamation and development of farm lands, has met with excellent success, and holds the confidence of the public. The company reports that 21,000 acres have been disposed of, the proceeds amounting to over $4,000,000. The total acreage held is 39,337. The following analysis shows approximately what amount the sale of the company's lands should yield per acre:

Total capital issued	$8,160,000.00
Acreage (acres)	39,337
Commissions allowed for selling land: On 7500 acres at $250, $25 per acre; on 1500 acres at $275, $28.75 per acre; on 9337 acres at $300, $30 per acre.	
Advertising cost allower per acre...$	5.00
Deduction allowed per acre for bonds	62.50
Bonds	2,750,000.00
Less value of dredges, etc.	500,000.00
Indebtedness considered	$2,250,000.00
Total indebtedness per acre	57.20
Proceeds of 7500 acres sold at $250 per acre (netting $165 per acre)	1,237,500.00
Proceeds of 7500 acres sold at $275 per acre (netting $176.25 per acre)	1,321,875.00
Proceeds of 9337 acres sold at $300 per acre (netting $193 per acre)	1,867,400.00
Proceeds of 15,000 acres retained for cultivation and valued at $250 per acre, less $25 per acre indebtedness	3,675,000.00
Total proceeds from sale of land	$8,101,775.00

The company pays dividends at the rate of $1 per share quarterly, derived from land rentals alone. At the present market price of the stock this is equivalent to about 6 1-2 per cent. of the investment. The machinery or construction account for 1918 shows a gross income of $229,466, and farming and land account of $549,362. The profits from construction operations amounted to $46,797. The profit from farming operation and land rentals last year was $466,408, as compared with $468,723 in 1917. A balance of $360,-798 representing net profit went to the surplus account, which amount, together with a balance of $284,-812, as of January 1, 1918, made a total of $745,610.

The company recently completed the exchange of its original issue of first mortgage bonds for bonds of the reclamation district in which its

(Continued on Eleventh Page.)

BUTTER AND EGGS; LATEST PRICES.

LOS ANGELES, Sept. 26.—Butter, creamery extras, Produce Exchange closing price, 66 per lb.

Eggs—Fresh extras, Produce Exchange closing price, 64½ per doz.; case count, Produce Exchange closing price, 58 per doz.; pullets, Produce Exchange closing price, 54 per doz.; pewee pullets, Produce Exchange closing price, 43 per doz.

Cheese—36 per lb.

SAN FRANCISCO, Sept. 26.—Butter, solid cubes, 65. Eggs, fresh extras, 73½.

NEW YORK, Sept. 26.—Butter firm; creamery higher than extras, 62½@63; extras, 62; firsts, 53@61; packing stock, current make No. 2, 44. Eggs firm; fresh gathered extras, 60@61; do, extra firsts, 57@59; do, firsts, 53@56. Cheese steady, unchanged.

CHICAGO, Sept. 26.—Butter higher; creamery, 48@61. Eggs, receipts 6027 cases, unchanged.

FINANCIAL.

OFFICE OF THE TIMES,
Los Angeles, Sept. 27, 1919.

Bank clearings yesterday were $10,614,938.83, an increase of $6,170,740.55, as compared with corresponding day in 1918.

	1919.	1918.	1917.
Monday	$7,473,576.80	$5,927,068.94	$4,893,508.79
Tuesday	7,748,424.52	4,956,466.74	4,974,166.04
Wed'day	8,137,739.90	4,090,098.08	5,076,870.85
Thursday	7,410,424.10	6,031,975.82	5,170,481.05
Friday	10,614,938.83	4,444,198.28	5,840,492.46

LOCAL STOCK EXCHANGE.

(Following were the closing prices and sales, as posted yesterday at the Stock Exchange, ground floor, I. W. Hellman Building.)

BANK LIST.

	Bid.	Asked.
Citizens' National Bank	$305.00	$320.00
Commercial National	178.00	205.00
Farmers & Merchants' Nat.	210.00	.....
First National	170.00	.....
Guaranty Tr. & Sav.	200.00	205.00
Hibernian Savings Bank	185.00	200.00
Home Savings Bank	195.00	200.00
Merchants' National	200.00	240.00
Security Tr. & Sav. Bank	200.00	220.00
Union Bank & Trust Co.	130.00	150.00

BOND LIST.
(With Accrued Interest.)

	Bid.	Asked.
American Petroleum Co.	98	.....
Associated Oil Co.	97¼	100
Consolidated Oil Co.	104	.....
Cucamonga	90	.....
Home Telephone Co.	91	92½
Home Tel. Co., 1st Refg.	92	92¾
L. A. Electric Co.	98	100
L. A. Gas & Elec. Co.	92	.....
L. A. Pac. 1st Con. Mtge.	78	84
L. A. Pac. Ry., 1st Refg.	75	85
L. A. & Pasadena Elec. Ry.	85	.....
L. A. Railway Co.	100	85
L. A. R. R. Corp. Co.	80	.....
Mission Trans. & R. Co.	93½	.....
Nafoma Co. of California	80	85
Pacific Electric Ry. Co.	91½	92
Pacific Light & Power Co.	92	94
Pacific L. & P. Gtd.	91½	.....
Pasadena Home Tel. Co.	85	87
Prod. Transportation Co.	99	100
S. P. R. R. Co., 1st Refg.	95	.....
Transcal Water Co.	90	.....
Traders' Oil Co.	95	.....
Union Oil Co.	93¼	.....
Union Transportation Co.	97	99
U. P. L. D. T. & T. Co.	75	.....
Visalia Water Co.	99	.....
Whittier Bonds T. & T. Co.	50	.....

LIBERTY BONDS.
(With Accrued Interest.)

	Bid.	Asked.
1st Liberty 3½s, 1917	99%	.....
1st Liberty Conv. 4s, 1917	94%	.....
2nd Liberty Conv. 4¼s, 1918	94%	.....
2nd Liberty 4s, 1917	93%	.....
2nd Liberty Conv. 4¼s, 1918	94	.....
4th Liberty 4¼s	94½	.....
5th Victory 4¾s	99¾	.....

INDUSTRIAL LIST.

	Bid.	Asked.
California Delta Farms	$ 62.38	$ 63.12½
California Packing Corp.	70.00	80.00
Consolidated Realty Co.	75.00	.....
Globe Gr. & M. Co.	180.00	.....
Globe Gr. & M. Co., pfd.	6¼	6¼
Goodyear T. & R. pfd.	99.00	100.00
Hawaiian C. & S.	52.00	53.25
Hutchinson Sugar Plan.	24.75	.....
L. A. Investment Co.	57	.....
Pacific Cotton Mills pfd.	99.00	100.25
S. Joaquin L. & P. pfd.	75.00	77.00
S. Joaquin L. & P. com.	9.00	12.00
Sou. Sierras Power Co.	107.00	.....
S. Cal. Edison com.	89.50	90.50
S. Cal. Iron & Steel Co.	95.00	.....
Sun Drug Co.	7.00	.....
Title G. & T. Co.	250.00	.....
U. P. L. D. T. & T. Co.	165.00	.....
Union Sugar Co.	48.12½	49.50

OIL LIST.

	Bid.	Asked.
Amalgamated Oil	$ 74.00	$ 75.00
American Crude Oil	.....	38½
Associated Oil	93.12½	93.75
Brea Canon Oil	50	.....
Central	1.04	1.06
Fullerton Oil	3.50	3.85
Gen. Pet. com.	154.00	155.00
Jade Oil Co.	.17½	.19
Mascot Oil Co.	2.10	.....
Mid-way Northern	.....	1.03½
Mt. Diablo	1.47½	1.48
Nat. Pac. Oil Co.	13½	14
New Penn. Pet. Co.	.35	.35
Olinda Land	.40	.60
Premier Oil Co.	.54	.60
Rice Ranch Oil Co.	.60	.....
Union	171.67½	171.87½
United Oil Co.	.68	.80
Victor Oil Co.	.08	.....
White Star Oil Co.	.07½	.10

MINING LIST.

	Bid.	Asked.
Ontman District		
Arizona Tom Reed	.02	.....
Argo Mines	.06	.07½
Big Jim Cons. (Nevada)	09¾	.....
Black Range Mining	.01	.03
Boundary Cons	.01½	.....
Gold Hill	.11½	.14½
Gold Ore Mining Co.	.03	.05½
Gold Road Bonanza	.01½	.02
Lucky Boy	.01½	.02
Nellie Mining	.06	.06½
Ontman United	.....	.04½
Sunnyside Mining	.09½	.....
Valhalla Mining	.04	.05
Tom Reed	1.70	1.75
United Eastern	4.44	4.45
Other Districts		
Coso Gold Mining	.12½	.....
Mecia Mining Co.	4.75	5.75
Rand Mining	.01	.....
Richmond Mining & Milling	.....	.55
Yellow Pine	1.08	1.07½

SALES.

Morning session: 45 Associated Oil at 96.25; 10 do. at 96.00; 10 do., B. 10, at 98.00; 1000 Big Jim Cons. Mining at .09¾; 667 do. at .09; 225 do. at .09½; 1000 do., B. 10, at .09½; 20 Cal. Delta Farms at 62.75; 30 L. A. Investment at 58; 1 $100 1st Liberty Loan 3½s, 1917, at 99¾; 3 $100 1st at 99¾; 2 $100 1st Liberty Loan Conv. 4s, 1917, at 94¾; 2 $100 1st Liberty Loan Conv. 4¼s, 1918, at 94¾; 2 $50 do. at 94¾; 6 $100 2nd Liberty Loan 4s, 1917, at 93¾; 2 $100 2nd Liberty Loan 4¼s, 1918, at 94¼; 2 $100 3rd Liberty Loan 4½s, 1918, at 94½; 2 $100 4th Liberty Loan 4¼s at 94; 1 $100 do. at 94¼; 5 $1000 do. at 94¾; 1 $50 do. at 94¾; 80 $100 Victory Bonds at 99¾; 1000 National Pacific Oil at .13¾; 5000 do. at .13¾; 1000 Richmond Copper Co. at .01½; 1000 do. at .01¾; 1000 do. at .01; 600 United Eastern at 4.45; 100 do. at 4.44; 1000 United Oil at .69¾; 1000 do. at .69¼; 20 Union Oil at 172.50; 10 do. at 172.25; 60 do. at 172.00; 10 do. at 171.87½; 20 do. at 171.75; 10 do. at 171.50; 30 do. at 171.25; 10 do. at 171.00. Afternoon session: 20 Associated Oil at 96.00; 20 at 96.25; 2000 Gold Road Bonanza at .01; 500 Richmond Copper Co. at .02; 20 Union Oil at 171.75; 18 Union Sugar at 48.00; 25 do. at 48.25. Afternoon session: 7000 Big Jim Cons. Mining at .09; 14 Goodyear pfd. at 99.50; 2 $50 1st Liberty Loan Conv. 4¼s, 1918, at 94¾; 2 $100 2nd Liberty Loan 4s, 1917, at 93¾; 4 $500 1st Liberty Loan Conv. 4¼s, 1918, at 94½; 11 $100 3rd Liberty Loan 4½s, 1918, at 94¾; 5 $50 do. at 94¾; 1 $500 do. at 94¾; 6 $100 Sunnyside Mining at .09; 200 United Eastern at 4.45; 100 do., B. 10, at 4.45; 100 do. at 4.44; 20 Union at 171.50; 20 do. at 171.75; 30 do. at 171.62½.

Informal: 40 General Petroleum at 134.50; 28 $1000 4th Liberty Loan 4¼s at 94¼; 13 Security Tr. & Sav. Rights at 190.00.

BEAN GROWERS WANT BUREAU OF GRADING.

[BY A. P. NIGHT WIRE.]

SACRAMENTO, Sept. 26.—The Executive Committee of the California Bean Growers' Association, with headquarters in Stockton, today demanded the State Department of Weights and Measures here to establish a Bureau of Grading. At present certification as to the size and quality of beans is carried on by the San Francisco Chamber of Commerce.

CALIFORNIA DRIED FRUITS.

[BY A. P. NIGHT WIRE.]

NEW YORK, Sept. 26.—Evaporated apples nominal. Prunes slow. Apricots and peaches quiet. Raisins unchanged.

TONE OF PRODUCE EXCHANGE FIRMER.

REACTION TO FIRMER POTATO MARKET EXPECTED; TOMATOES WEAKEN.

The local produce exchange reacted to a generally firmer tone on all lines yesterday. Peddlers, retailers, and hotel men were out in force during the opening hours of the market, and produce moved briskly on a steady basis, with prices a little stronger than those of the closing hours of the preceding day. The arrivals were in generally better condition, and of better quality than those of Thursday's market, and the local producers were able to sell at good prices for this time of the year. The market closed generally stronger on all lines, with promise of an active session at good prices today.

A stronger tone was felt on the potato market yesterday. The scarcity of the last few days, which have been considerably lighter, are moving steadily, and with lighter stock on hand, and a ready demand, dealers expect a reaction very soon. Fractional rise in prices was noted during yesterday's dealings and the close of the market found this product generally strengthened.

Tomatoes, which have been moving on an unsteady market for the past two weeks, again slumped yesterday, last rice stock selling at prices ranging from 50 to 60 cents per lug box, a fall of 30 cents per box over the prices of the preceding day. First class shipping stock, for which the demand is active, remains firm at previous prices.

While the price quotations for peaches remain at about the same, the strength of the local market for this product is weaker, owing to heavy late arrivals. Many of the recent arrivals have been of rather poor quality, which tends to weaken the market for this product, although demand and price for the first-class product remains at about the same.

Apples and grapes remain steady, with demand good and supply normal for this season of the year. Belledsirs advanced 10 cents on yesterday's market.

Price ranges for rhubarb was wider yesterday selling from $1 to $1.25. Cauliflower weakened for the field crates, with a decline in price of 25 cents per crate. This fall in price is attributed to over supply, and poorer quality offered on the exchange.

Butter and eggs during the past week have remained at about steady, with little price fluctuation other than normal. Shipments of butter are normal, and prices for this product are not expected to vary to any degree from the present quotations. Consumption rules this market to a large extent, for when prices are too high, consumption is automatically reduced, which brings prices down to normal again. Hall shipments of eggs have been lighter for this time of year than they were a year ago. If shipments remain short, eggs may rise to price within a day or two, with the coming of winter, and a consequent lighter laying season, the rise in price may become a permanent feature of the winter months. The fact that arrivals by truck from the local producing sections continue in good quantity tends to balance the lighter rail shipments, however, with the result that the market for eggs has remained at about steady for the past three weeks.

DAILY MARKET REPORT.

These are the actual prices obtained between 7 and 8 o'clock yesterday morning by the Los Angeles wholesalers from thrifty sales to retailers, peddlers, hotels, restaurants, cafeterias, etc.

Terms—Cash, on the wall.

APPLES—15 cars California arrived. California: Gravensteins, packed, 2.50@2.75; Bellefleurs, packed, 1.00@1.65; Alexanders, packed, 2.25@2.50. Local: Jonathans, packed, 2.50@2.75. Northern: Gravensteins, packed, 2.50@2.75; loose, 75 per pound; Jonathans, packed, small sizes, 3.00; large sizes, 3.25@3.40.

BEANS—Green Pods, best, 7@9 per pound; others, 5@6½ per pound; Limas, 6¼@8.

CANTALOUPES—No carlot arrivals. Quality and condition generally good. San Fernando and Imperial Honey Dews, 60@80; best Persians, 1.00; Rose, best pack, standards, 1.00@1.25; ponies, 75@1.00; loose, 65@85.

CAULIFLOWER—Local, 1.25@1.35 per dozen; field crates, 1.75@2.00.

CORN—Roasting ears, best, 75@85 per lug box of 6 dozen; others, 60@70.

CARROTS—20@25 per dozen bunches.

CUCUMBERS—Local, lug boxes, 75@80; best, 1.00; others, fair quality, 40@50; pickle stock, 1.25@2.00.

CELERY—Local stock, 1.10@1.15 per dozen bunches; fancy, 1.25@1.35; poorer, 70@75; crates, best, 4.75@5.00; others, 4.00@4.50.

EGGPLANT—Best, 2@3½ per pound.

GARLIC—Local stock, packed or bulk, 20c lb.

GRAPEFRUIT—Local stock, fancy, 64s-80s, mostly 3.50@4.50; 46s and 54s, 4.00@4.50; choice, 2.50 up.

GRAPES—2 cars California arrived. Demand and movement moderate. Local and Northern: Tokays 6@8 per pound; Muscats, 2½@5; Malagas, 5@6; Hamburgers, 2½@4; Thompson Seedless, 4½@5½; Concords, lugs, lots, 9 per pound.

LEMONS—No carlot arrivals. Valley stock: Fancy, packed, 6.00@7.00. Local: Fancy, packed, 5.00@6.00; best, 4.00@4.50; loose, 3.50@2.75.

LETTUCE—Local stock, best, 1.50@2.00 per crate; others, 1.10@1.25.

NECTARINES—Best, 6@7 per pound; others, 5@6.

ONIONS—3 cars California arrived. Demand and movement moderate. Homegrown and storage: White Globes, 60@1.00 per sack; Reds, 3.00 per cwt.; yellow varieties, 3.00@3.25 per cwt.; lug boxes, 85@1.00; Spanish, 2.80 per cwt. Red Globes, 3.00 per cwt. Green onions, 4 dozen, 45@55c; best brands, 5.50@5.75; local, packed, 2.50@3.00.

PEACHES—No carlot arrivals. Demand and movement moderate. Local and southern, various varieties, best mostly 60@75 per pound; others, 40@5 per pound; lug boxes, 1.75@2.00; others, 1.50@1.65.

PEARS—1 car California arrived. Northern: Bartletts, No. 1, 7½@9 per pound; No. 2, 5@6 per pound; lug boxes, 1.75@2.00; packed, 3.25@3.50.

PEAS—Local, 11@12 per pound.

PEPPERS—Bell, 25@40 per lug box; Chilis, 85@45. Pimientos, 6@7½ per pound.

PLUMS—No carlot arrivals. Demand and movement slow. Grand Dukes, 6@7 per pound; Hungarians, 7@8½.

POMEGRANATES—Valley stock: 7@8½ per pound.

POTATOES—22 cars California arrived. Demand and movement moderate, market weak. New stock: Stockton, Burbanks, 2.60@2.75; poorer, 2.25@2.50; red, 2.50.

QUINCES—Local stock, 1.40@1.50 per lug.

RHUBARB—Local stock, 1.00@1.25 per box.

SQUASH—Summer, 75@1.00 per box.

SWEET POTATOES—2½@3½ per pound.

TOMATOES—No carlot arrivals. Lug boxes, best rice stock, 60@80; poorer, 40@50; shipping stock 1.00.

TURNIPS—40@45 per dozen bunches; others, 80@95.

WATERMELONS—Demand and movement slow quality and condition generally good. Local Chilians and Klondikes, 1@2; Imperial, 1@2; medium size, 1; small size, ¼.

POULTRY—Prices to producers:

Hens, over 2½ lbs. and under 3½ lbs. to the doz. .30

Hens, over 2½ lbs. and up to 4½ lbs. to the doz. .30

Hens, 4½ lbs. and up, per doz. .33

Hens colored, weighing 4 lbs. and up, each .35

Broilers, weighing 1 lbs. and up to 1¼ lbs. .40

Broilers, 1¼ lbs. and up .50

Fryers, 2½ lbs. and up .33

Roasters, soft bone, 3 lbs. and up .33

Roosters, old .19

Roosters, other than Pekins, 3½ lbs. and up .37

Old cocks .19

Ducklings, Pekins, 3½ lbs. and up .39

Ducks, "old," 3½ lbs. and up .39

Geese .23

Young Tom turkeys .42

Hen turkeys .34

Old Tom turkeys .40

Belgian hare, 2 to 3½ lbs. each, per lb. .17

SAVANNAH NAVAL STORES.

[BY A. P. NIGHT WIRE.]

SAVANNAH, Sept. 26.—Turpentine dull, 1.56¼; sales, 50; receipts, 177; shipment, 2077; stock, 10,000.

Resin firm; sales, 371; receipts, 493; shipments, 12475; stock, 69,603.

Quote: B, 15.50; D, E, 16.20; F, 18.45; G, H, 17.80; I, 18.40; K, 19.05; M, 20.60; N, 21.60; WG, 21.50; WW, 22.25.

EASTERN CITRUS MARKET.

CITRUS FRUIT SHIPMENTS.
SOUTHERN CALIFORNIA.

	Oranges.	Lemons.
September 25	68	17
Total cars to date this season	22,424	9,129
Total cars to same date last season	13,773	5,810

[EXCLUSIVE DISPATCHES.]

NEW YORK, Sept. 26.—Sixteen cars of Valencias and one car of lemons sold. Market is strong on best stock under on ordinary and poor stock oranges. Lemon market lower. Weather fair.

VALENCIAS—	Avge.	VALENCIAS—	Avge.	VALENCIAS—	Avge.	VALENCIAS—	Avge.
Old Mexico, Tr., CCU	$8.35	Hawk, SAX	2.70	Our Emblem, SDi,	3.85	Rover, ORx	3.35
Orchard, NatO	6.15	Holly, auct., COVx	2.70	Paul Neyron, LAVx	4.70	LEMONS—	Avge.
Golden Rule, CCO	6.00	Gladiola, COVx	2.45	Paul Neyron, LAVx	4.90	Delicia, NOx	6.40
Lady Rowena, CCO	4.05	Parrot, SAx	3.40	Everette, ORx	5.15	Redondo, NOx	2.75
Standard, NatO	4.10	Alhambra, FTx	1.95	Everette, ORx	4.90	Selected, VCx	7.30
Don Quixote, STx	2.80	Don Quixote, STx	2.50	Alphabetical, ORx	7.80	Lone, VCx	6.85
Square Deal, STx	2.75	Rooster, ORx	4.25	Red Rocks, ORx	6.40	GRAPEFRUIT—	Avge.
				Delicia, NOx	5.40	Standard, NatO	2.10
						Orchard (halves)	1.90

BOSTON, Sept. 26.—Five cars of oranges sold. Market is doing better on oranges.

VALENCIAS—	Avge.	VALENCIAS—	Avge.	VALENCIAS—	Avge.	VALENCIAS—	Avge.
Orchard, NatO	$6.90	Pinnacle, COVx	3.30	Columbo, NOx	4.95	GRAPEFRUIT—	Avge.
Standard, NatO	5.50	Daisy, COVx	4.95	Golden W, STx	3.40	Standard	3.15
						Orchard (halves)	2.60

PITTSBURGH, Sept. 26.—Two cars of orange sold. Market is steady.

VALENCIAS—Martha Washington, ORx, 4.00; Cowboy, ORx, 3.10.

CLEVELAND, Sept. 26.—One car of Valencias sold. Market is strongest.

VALENCIAS—Trail, ACGx, 3.45.

PHILADELPHIA, Sept. 26.—Three cars of oranges sold. Market is strong.

VALENCIAS—	Avge.	VALENCIAS—	Avge.	VALENCIAS—	Avge.	VALENCIAS—	Avge.
La Habra, NOx	5.30	Searchlight, ORx	2.90	Rooster, ORx	4.30	Colonial, ORx	4.20

CINCINNATI, Sept. 26.—One car of oranges and one car lemons sold. Market is weak on small size oranges. Lemons lower on account of quality.

VALENCIAS—	Avge.	VALENCIAS—	Avge.	VALENCIAS—	Avge.	LEMONS—	Avge.
Parrot, SAx	$5.25	Amarita, SAx	4.40	Chalo, SAx	5.15	Oriole, VCx	8.20

ST. LOUIS, Sept. 26.—Three cars of oranges and one car of lemons sold. Market is unchanged on oranges and lemons.

VALENCIAS—	Avge.	VALENCIAS—	Avge.	VALENCIAS—	Avge.	LEMONS—	Avge.
Sunflower	$2.30	Sec. ORx	2.95	LEMONS—	Avge.	Modoc, QCx	7.25
Red Wing	2.95	Mar. Wash., ORx	4.40	Cor. Beauty, QCx	7.00	Genoa, QCx	6.90
Searchlight, ORx	4.45	Cowboy, ORx	4.35				

Pacific Gas and Electric Company
First Preferred 6% Cumulative Stock

Represents preferred ownership in the most essential single industrial organization in California today.

We can get along, if necessary, without telephones. We can do fairly well without trains and street cars. We have done for a time without running water. But without gas and electricity the wheels of industry would come to a sudden stop, the great majority of homes would be without fuel, and every city would be shrouded in darkness.

The Pacific Gas and Electric Company serves 74% of the gas and electricity consumed in Northern California and 48% in the entire State.

The Company has realized its responsibility and has served the public well. Its rates have been lowered whenever possible and raised only when absolutely necessary. Its earnings are large, but they represent only 8% upon its acknowledged property value. It has paid dividends on this preferred stock uninterruptedly for ten years.

We own, offer and recommend this security for your investment. Free from State, city and county personal property taxes and normal Federal income tax.

PRICE $89 PER SHARE
—YIELDING 6¾%

Write, telephone or call for further information.

Please refer to Dept. A.

BLYTH, WITTER & CO.
U. S. GOVERNMENT, MUNICIPAL AND CORPORATION BONDS
521 Trust & Savings Building. Tel. Broadway 327.
Los Angeles.
San Francisco. Seattle. New York

GRAIN MARKET SHOWS NO IMPROVEMENT.

A dragy condition prevailed on the local grain exchange yesterday, due to heavy rains during the past twenty-four hours in Texas, and to the unsteady condition of the Chicago market. Milo maize is steady and in good demand. The supply is plentiful, but farmers are sitting tight, refusing to sell in quantities until they can get higher prices. Barley shipments are light, owing to the fact that the railroad companies have placed an embargo on this product because of the car shortage. This causes the market to lag. There is no congestion of stock reported on the local exchanges, however.

On yesterday's exchange milo maize for immediate shipment was practically unchanged, while futures were unchanged to 50 cents a ton lower. Sales were made for all October delivery in milo at $2.75, and for December at $2.75@2.80.

Barley for immediate shipment was 25 cents a ton lower, with two cars of twenty days delivery selling at $3.05. 1-4. Futures remain unchanged to about 25 cents per ton over yesterday's prices, 100 tons of all November barley sold at $3.05¾, and all December barley brought $3.06 1-4. 200 tons of barley sold at yesterday's session. A car of No. 2 Eastern milo, bulk, sold yesterday at $2.53¾.

DAILY BOARD QUOTATIONS.

Arrivals—

Wheat	5
Milo maize	4
Flour	4
C. & products	7
Total	20
Hay	.....
Oats	.....
No. 1 yellow	3.40
Corn, sacked—	.....
No. 2 red rustproof	$ 2.77½
No. 2 yellow	2.82½
No. 3 white	3.22½
Miscellaneous—	.....
Egyptian kaffir	3.05
Eastern kaffir	2.60
Alfalfa molasses	.....
Alfalfa meal	.....
Cottonseed meal	.....
No. 2 eastern milo, bulk	2.52½
No. 3 eastern milo, bulk	2.47½
Wheat—	.....
Local	44.50

lectric Company
Cumulative Stock
hip in the most essential
n in California today.
elephones. We can do fairly well with-
a time without running water. But with-
would come to a sudden stop, the great
d every city would be shrouded in dark-
erves 74% of the gas and electricity con-
he entire State.
ility and has served the public well. Its
nd raised only when absolutely necessary.
8% upon its acknowledged property
ed stock uninterruptedly for ten years.
urity for your investment. Free from
and normal Federal income tax.
R SHARE
G 6¾%
r further information.
Dept. A.
TER & CO.
D CORPORATION BONDS
Tel. Broadway 327.
les.
New York.

Service Company
First Preferred Stock. Paying 8% Pe
arterly. And it has never missed a divi-
will close September 30th. Subscrib
eive that $2.00 per share in dividends,
r 20, and thus will receive 10% on your
next 13 months.
referred Stock is $100 per share, which
share of common given as a bonus. Thi
the last block of stock to be sold by
ll receive the common stock as a bonus.
ing the largest sumnfer business that wa
n Los Angeles. We must expand is th
e remarkable offer.
R. B. MORRIS
809 Central Bldg.
Broadway 6173.

tive Dividend
Securities
for early distribution a comprehensive
dition a number of attractive issues will be
Included will be a complete history of the
efining Company, Cadet Hosiery Company,
Company, Municipal Bonds and other issues.
or phone for
et Comment No. 1
complete up-to-date Information and Statistical
e is cheerfully given without charge or obli
CHEADLE BORCHERS
ONDS AND INVESTMENTS.
608-10 Trust & Savings Bldg.,
ay 161. Los Angeles, C

urities of Merit
through us under the terms of our "CUMULA
rtial Payment) Plan. Leaflet on request.
YMOND & DALGLEISH
Dealers in Bonds and Stocks
10 South Marengo Avenue. Pasadena

OR CALL FOR INFORMATION CONCERNING
CO. OF DELAWARE CAPITAL STOCK
PLYMOUTH MILLS COR. 8% Cum. Pf
rill, Lynch & Co.
YORK, CHICAGO, DETROIT STOCK EXCHANGE
BLDG. PHONE

bor Square
Wilshire's
Class — Lowest Priced
Income Property.
A. ROWAN & CO.
Title Insurance Bldg.

Legal.

STOCKHOLDERS OF THE
COMPANY: The Annual
Stockholders of The Trans-
will be held at the office
Bldg., The Building,
City of
on the 7th day
o'clock p.m. for
Directors for the ensuing
transaction of such other
before the meeting.
OTIS CHANDLER,
Times-Mirror Company.

LAND COMPANY
E Year Gold Bonds,
PAYMENT OF SECOND
INTEREST CER-
SERIES NO. 1.
given that by Reso-
Directors of the
the Holland Land
September 1, 1919, Second
Certificate No. 1 in
being interest for the
1, 1917, to July 1,
hereof is now payable out
Bonds given and income
on and after the following places
and surrender of said

RNIA TRUST COM-
TRUST & SAVINGS
LAND COMPANY,
W. J. Dixon, Secretary.

CRARY & C
MBERS CHICAGO BOARD OF TRADE
ks, Bonds, Grain, Cotton
DIRECT PRIVATE LEASED WIRE.
W. Fourth St., Los Angeles.

ENS, PAGE & STERLING
STOCKS AND BONDS
PRIVATE WIRES TO NEW YORK.
James R. Page
210 Van Nuys Bldg.

SON AND COMPA
ILLMAN BUILDING
JS-INVESTMENT S
PHONE

PIONEER HOUSE
J. Hutton & Co.
MEMBERS
York Stock Exchange
York Cotton Exchange
Board of Trade
123 West Fourth Street
Phone 10268, Sunset Main 2170
Hotel Alexandria
Phone F7810, Sunset Main 8080
Hotel Maryland
Tel. Fair Oaks 62
Through Wires to
Chicago and New York
Without Relay.

UNLISTED
STOCKS
BUY THEM ALL
SELL THEM ALL
CAN SAVE YOU
MONEY
who neglects to buy oil
now, misses the chance of
Let us explain.
WILLARD & CO.
Floor 823 S. Spring. 14515

TEXAS
MAP FREE

Service Company
Stock Paying 8%
Missed a Dividend
R. B. MORRIS
Bldg. Broadway 6173

L STOCKS
making substantial invest-
setting the investor from
per annum will do well
our free information.
for immediate delivery
attractive prices.
LIFORNIA SAVINGS
BANK
JADE OIL
RANK OIL CO.
action of either buying
William C. Bramham
Investment Broker,
R. W. Hellman Bldg.
Telephone 60348.

Packing Co.
% Preferred
profitable and safe invest-
Call or write for information.
R. SCHIEK & CO.
BROKERS
R. W. HELLMAN BLDG.
Phone 62716; 61180.

Home Service Company
Stock Paying 8%
Missed a Dividend
R. B. MORRIS
Bldg. Broadway 6173

OIL COMPANY
in three fields—Kern, Fields—Richfield,
and Ventura County. Write for
and full particulars.
SHAFFER, Licensed Broker,
Building, Main, Los Angeles.
Phone 14664.

Second Financial and Market Page

NEW YORK STOCK EXCHANGE

[BY A. P. NIGHT WIRE.]

NEW YORK, Sept. 26.—The tone of today's stock market heightened the impression that foremost financial interests were increasingly hopeful of an early adjustment of the industrial crisis created by the steel strike.

Much of the day's news dealing with the labor situation was of a tenor calculated to allay apprehension.

Steels and kindred issues, namely equipments and motors, were among the leading features of the session, their strength from the very outset, imparting a confident tone to the general list, rails and a few speculative specialties proving the only conspicuous exceptions.

Gains among popular steel shares ranged from 1 point in United States Steel to almost 16 points in Crucible, the movement in the latter stock, however, evidently being due to technical conditions.

The same reason applied to the 17-point advance in General Motors, although the entire motor list and its subsidiaries gained 2 to 5 points, with equipments and several of the more prominent metals.

Sugars led the food division, some of the high prices and closely-held shares, such as Cuban-American, and South Porto rising 17 to 20 points, with heavy accumulation of Cuba cane, beet sugar, Industrial Alcohol and American Can gained 2 to 5 points. Highest quotations ruled in the last hour, despite the rise in call loans from the opening rate of 6 per cent. to 8, as much as 9 per cent. being paid by belated borrowers. Sales amounted to 925,000 shares.

There was less activity in Liberty Bonds, but some of that group were strong with other domestic issues, internationals holding steady. Sales (par value) aggregated $10,750,000.

Old United States bonds were unchanged on call.

STOCK QUOTATIONS IN NEW YORK CITY.

[Furnished by Logan & Bryan, Members New York and Boston Stock Exchanges, Van Nuys Bldg., Los Angeles.]

NEW YORK, Sept. 26.—Following are the closing prices, sales, and high and low quotations today:

Sales	Stocks—	High.	Low.	Closing bid.
700	Alaska Gold	6¼	6	6
200	Alaska Mex	2¾	2¾	2¾
200	Alaska Juneau	2¾	2¾	2¾
100	Atlantic Coast Line			
4,100	Allis Chalmers	44¾	44¾	45½
200	Allis Chal pfd	95	95	95
700	Am. Agr. Chemical	90¼	89¾	90¼
5,000	Am. Beet Sugar	65¾	64¾	65¼
1,000	Am. Car & Fdy. Co	132½	131¾	132½
44,000	Am. Can Co	57¾	56¾	57¾
100	Am. Drug Syndicate	11	11	11
1,800	Am. Hide & Leather	17½	16¾	17¼
1,000	Am. Hide & L. pfd	72¾	72¼	72¾
100	Am. Ice Sec	47	47	47
200	Am. Int. Corp	49¾	49¾	49¾
4,800	Am. Linseed	66¾	65¾	66¾
400	Am. Linseed pfd	100	100	100
7,400	Am. Locomotive	107¾	106¾	107¾
2,500	Am. Steel Foundry	67¾	67¼	67¾
4,300	Am. Smelt & Ref Co	97¾	96¾	97¼
1,000	Am. Sugar	127½	126¾	127½
7,000	Am. Tobacco	187¾	186¾	187¾
7,000	Am. Tobacco pfd	99¾	99¾	99¾
1,000	Am. Woolen	117	116¾	116¾
14,300	Am. Wat & Land	39¾	38¾	39¼
4,000	Am. Telephone Co	100¾	100¾	100¾
300	A. T. & Santa Fe	87	87	87
1,000	A. T. & S. Fe pfd	85¾	85¾	85¾
54,400	Baldwin Locomotive	130½	129¾	130¼
1,000	Baltimore & Ohio	39¾	39¾	39¾
1,000	Balt. & Ohio pfd	57¾	57¾	57¾
100	Bethlehem Steel com	85	85	85
50,200	Bethlehem Steel B	85¾	84¾	85¼
1,400	Butte & Superior Cop	71¾	70¾	71¾
1,900	Brooklyn R. T	21	20¾	20¾
700	Cal. Packing	107¾	107¾	107¾
1,400	Cal. Petroleum Co	33¾	33	33¼
1,000	Canadian Pacific	140	139¾	140
6,600	Central Leather	104¾	103¾	104¼
9,700	Cerro de Pasco	58¾	58¼	58¾
100	Chandler Motor	160	160	160
100	Chesapeake & Ohio	57¾	57¾	57¾
2,800	Chile Copper	27¾	27¾	27¾
1,000	Chino Copper	47¾	47¾	47¾
700	C. & G. W.	11¾	11¾	11¾
1,200	C. & G. W. pfd	41¾	41¾	41¾
1,000	C. M. & St. P.	41¾	41¾	41¾
1,000	C. M. & St. P. pfd	42¾	42¾	42¾
1,000	C. C. C. & St. L.	76	76	76
100	Colo. Fuel & Iron	41¾	41¾	41¾
200	Colorado Gas	57¾	57¾	57¾
800	Consolidated Gas	113¾	113¾	113¾
100	Cont'l Can com	57¾	57¾	57¾
100	Corn Products	58¾	58¾	58¾
1,200	Corn Products pfd	107¾	107¾	107¾
27,100	Crucible Steel com	72¾	69¾	72¼
2,000	Cuba Cane Sugar	25¾	25¾	25¾
2,000	Cuba Cane Sugar pfd	90	90	90
100	Denver & R. G	11¾	11¾	11¾
300	D. & R. G. pfd	34¾	34¾	34¾
200	Erie 1st pfd	34¾	34¾	34¾
100	Erie 2d pfd	24¾	24¾	24¾
1,000	Federal M. & S.	87¾	87¾	87¾
100	Federal M. & S. pfd	101¾	101¾	101¾
100	Gaston Williams	50¾	50¾	50¾
100	General Electric	160	160	160
100	General Motors	25¾	25¾	25¾
42,000	General Motors pfd	91¾	89¾	91¾
4,700	Goodrich Rubber Co	69¾	68¾	69¾
100	Goodrich Rubber pfd	103¾	103¾	103¾
400	Great Northern pfd	85¾	85¾	85¾
100	Greene Cananea	30¾	30¾	30¾
14,700	Great No. Ore Ctfs	40¾	39¾	40¼
1,000	Gulf States Steel	87¾	87¾	87¾
1,200	Hudson Motor	58¾	58¾	58¾
2,000	Illinois Central	102¾	102¾	102¾
2,000	Inspiration Copper Co	49¾	48¾	49¼
9,000	Industrial Alcohol	132¾	130¾	132¼
1,200	Int. Nickel	23¾	23¾	23¾
8,700	Int. Nickel pfd	73¾	73¾	73¾
4,000	Int. Paper	47¾	47¾	47¾
3,600	Int. Marine pfd	119	117¾	117¾
2,000	Int. Mercantile Marine	37¾	37¾	37¾
1,000	Int. Mer. Marine pfd	111¾	111¾	111¾
1,700	Kelly Springfield Tire	66¾	66¾	66¾
900	Kennecott Copper Co	40¾	40¾	40¾
100	Lackawanna Steel	84	84	84
1,100	Lehigh Valley	67¾	67¾	67¾
100	Lehigh Valley pfd	47¾	47¾	47¾
100	Liggett & Myers	97¾	97¾	97¾
100	Loose Wiles Biscuit	50	50	50
1,200	Loose Wiles Biscuit pfd	105¾	105¾	105¾
100	Lorillard	67¾	67¾	67¾
100	Lorillard pfd	117¾	117¾	117¾
100	Louisville & Nashville	107¾	107¾	107¾
8,200	Maxwell Motor	74¾	73¾	74¼
1,000	Maxwell Motor 1st pfd	97¾	97¾	97¾
7,000	Maxwell Motor 2d pfd	74¾	74¾	74¾
100	Mexican Petroleum	176¾	176¾	176¾
13,600	Mex. Petroleum Co	164¾	161¾	164¼
1,800	Miami Copper Co	30¾	30¾	30¾
1,000	Midvale Steel	50¾	50¾	50¾
1,000	M., K. & Texas	29¾	29¾	29¾
1,000	Mexican Petroleum	165¾	165¾	165¾
100	Missouri Pacific	28¾	28¾	28¾
1,000	Missouri Pacific pfd	47¾	47¾	47¾
2,500	National Lead	84¾	84¾	84¾
100	National Biscuit	117	117	117
100	National Biscuit pfd	117	117	117
2,900	National Enamel	78¾	77¾	78¾
1,300	N. Y. Air Brake	128	126	126
1,300	N. Y. Central	76¾	76¾	76¾
1,300	N. Y., N. H. & H	31¾	31¾	31¾
300	N. Y. Ont. & W	36¾	36¾	36¾
100	N. Y. & W. Steam pfd	90	90	90
100	North American	60	60	60
100	Northern Pacific	85¾	85¾	85¾
8,200	Ohio City Gas	57¾	57¾	57¾
2,500	Oklahoma Producing	19¾	19¾	19¾
100	Pacific Mfg	17¾	17¾	17¾
100	Pacific Mail	46	46	46
8,000	Pan American com	114¾	111¾	113¾
1,000	Pan American pfd	48	48	48
1,400	Philadelphia Co	49¾	49¾	49¾
12,200	Philadelphia Co pfd	37¾	37¾	37¾
100	Pierce Oil	22¾	22¾	22¾
1,000	Pittsburgh Coal	87¾	87¾	87¾
1,700	Pressed Steel Car	124¾	124¾	124¾
17,700	Pullman Co	187¾	187¾	187¾
100	Ray Consolidated	20¾	20¾	20¾
1,000	Republic Iron & Steel	97¾	97¾	97¾
14,300	Reading	89¾	89¾	89¾
2,900	Republic Iron & Steel pfd	114¾	114¾	114¾
2,900	Rock Island	25¾	25¾	25¾
1,000	Rock Island pfd	46¾	46¾	46¾
2,000	Royal Dutch N. Y	89¾	89¾	89¾
300	Ry. Steel Spring	69¾	69¾	69¾
100	Sinclair Oil	40¾	40¾	40¾
55,500	Sinclair Oil	40¾	39¾	40¼
100	Sloss-Sheffield	69¾	69¾	69¾
100	Sloss-Sheffield pfd	97¾	97¾	97¾
3,800	Southern Pacific	96¾	96¾	96¾
2,000	Southern Railway	25¾	25¾	25¾
4,100	Studebaker com	117¾	114	117¾
1,000	Studebaker pfd	98	98	98
1,000	Texas Co	272	269	271
1,500	Texas Pacific	25¾	25¾	25¾
1,000	Transcontinental Oil	10¾	10¾	10¾
300	Transcontinental Oil pfd	69¾	69¾	69¾
100	Tri-Continental Rep	3¾	3¾	3¾
500	Union Bag & P. Co	93¾	93¾	93¾
800	Union Pacific	129¾	127	129¾
1,000	Utah Copper	93¾	93¾	93¾
1,000	Utah Consolidated	71¾	71¾	71¾
1,000	United Fruit	136¾	134¾	136¾
1,000	U. S. Cast Iron Pipe	41¾	41¾	41¾
1,000	U. S. Cast Iron Pipe pfd	91¾	91¾	91¾
12,600	U. S. Rubber	111¾	109¾	111¾
84,000	U. S. Steel	113¾	107¾	113¾
1,000	U. S. Steel Cor. pfd	115¾	115¾	115¾
3,200	U. S. Smelting	47¾	47¾	47¾
200	U. S. Smelting pfd	79	79	79
100	Virginia Iron	70	70	70
900	Wabash "A"	39¾	39¾	39¾
300	Wabash "B"	39¾	39¾	39¾
200	Webb-Peploe	66	66	66
100	Western Maryland	39¾	39¾	39¾
100	Western Union	97¾	97¾	97¾
100	Westinghouse Elec. com	39¾	39¾	39¾
19,700	W. & L. E.	17¾	16¾	17¾
100	W. & L. E. 1st pfd	47¾	47¾	47¾
100	W. & L. E. 2d pfd	29¾	29¾	29¾
8,100	Willys-Overland	97¾	97¾	97¾
7,300	Willys Overland	97¾	97¾	97¾
700	Wilson Co. com	39¾	39¾	39¾
1,100	Wilson Co. pfd	82¾	82¾	82¾
1,100	Woolworth	119	117¾	117¾
600	Worth Pfd	4.20		

*Ex-Dividend.
Total sales of stocks—854,300 shares.
Total sales of bonds—$11,475,000.

LIVE-STOCK MARKET AT VARIOUS CENTERS.

[BY A. P. NIGHT WIRE.]

LOS ANGELES, Sept. 26.—Weighed and delivered off cars without feed and water:

Hogs (hard-grain fed.) 125 to 150 lbs., 16.00; 150 to 225 lbs., 16.50.

Cattle (on feet, gross weight): Steers, good, 11.50@12.00; medium, 10.50@11.50; heifers, good, 9.50@10.00; fair, 9.00@9.50; cows, fair to good, 8.00@8.50; bulls and stags, 7.00; calves, 125 to 150 lbs., 12.00; 175 to 225 lbs., 11.00; sheep, ewes, 6.00@6.50; lambs, 12.00@13.00.

CHICAGO, Sept. 26.—Hogs, receipts, 12,000; strong. Heavy, 16.50@17.40; medium, 16.50@17.50; light, 16.75@17.75; light light, 15.75@17.50; packing sows, rough, 15.00@15.50; pigs, 13.00@16.25. Cattle, receipts, 2000; firm. Beef steers, medium and heavy weight, choice and prime, 18.00@18.50; medium and good, 11.25@16.00; common, 8.50@11.25; light light, good and choice, 14.00@17.75; common and medium, 8.00@14.25; butcher cattle, heifers, 6.50@14.75; cows, 6.50@13.50; canners and cutters, 5.50@6.50; veal calves, 20.25@21.50; feeder steers, 7.00@12.50; stocker steers, 6.75@10.00; western range steers, 8.00@13.00; cows and heifers, 6.50@11.00. Sheep, receipts, 14,000; strong. Lambs, 12.50@15.25; culls and common, 8.00@12.25; yearlings, medium, good and choice, 6.25@7.25; culls and common, 2.00@5.75; breeding, 1.00@13.25.

KANSAS CITY, Sept. 26.—Hogs, receipts, 3500; generally steady. Cattle, receipts, 4500; steady to strong.

PORTLAND, Sept. 26.—Cattle steady; receipts, 48. Steers, best, 10.00@11.00; good to choice, 9.50@10.00; medium to good, 8.50@9.50; fair to good, 7.50@8.50; common to fair, 6.00@7.00; cows and heifers, choice, 8.00@8.50; good to choice, 7.00@7.75; medium to good, 6.00@7.00; common to medium, 5.00@6.00; canners, 3.00@4.50; bulls, 5.00@7.00; prime light calves, 14.00@16.00; heavy calves, 8.00@14.00; stockers and feeders, 6.00@9.00. Hogs steady; receipts, 125. Prime mixed, 17.00@18.00; medium, 17.00@17.50; rough heavies, 15.75@16.00; pigs, 15.75@16.00. Sheep steady; receipts, 175. Prime lambs, 11.50@12.00; fair to medium, 11.00@11.50; yearlings, 8.00@9.00; wethers, 7.00@8.00; ewes, 4.00@7.50.

LIQUIDATION HEAVY ON SEPTEMBER CORN.

ADVANCE IN STOCKS AND FOREIGN EXCHANGE FAILS TO AID BUYING.

[EXCLUSIVE DISPATCH.]

CHICAGO, Sept. 26.—The only encouragement shown following the buying side was the advance in stocks and foreign exchange but they failed to bring in good buying and factors of a depressing character dominated most of the day. Closing trades were at losses of 5¼ cents for September corn and 6¼ cents on May. Oats were erratic with prices unchanged to ¼ cent higher, May leading. Rye weakened on the following cash clearances of 94,000 cents here in Chicago. Trading was largely local with traders timid about making large commitments on both sides.

Losses on corn in the southwestern markets were 4@6¾ cents and oats unchanged to ¾ cent lower.

Liquidation was on in September corn from start to finish and carried the deferred deliveries as well as the cash grain along with it. Unconfirmed rumors that large quantities of corn had been sold to go to store and that deliveries of 200,000 bushels were to be made after the close, had a bearish effect and led to heavy selling by the local traders. Sentiment in the pit was very bearish and while there was an occasional rise of commission house buying, scale orders the inside figures showed 6 cents under the previous day's close on September and 1½@1¾ cents for the new crop futures.

December closed $1.33 and May at $1.30¾. September was $1.44 at the last. Light frosts were reported in some parts of the corn belt but the crop is made and no damage was feared.

Oats market broke decidedly, prices touching extremes twice during the session prices having a range of about 1 cent and closed around the low point with September 56@56¼ cents and May 71¾ cents.

Corn, No. 2 mixed, 1.45¼@1.47; No. 2 yellow, 1.44¾@1.47. Oats, No. 2, 1.42¾. Barley, 1.25@1.34. Timothy, 8.50@11.25. Clover nominal.

Corn—	Open.	High.	Low.	Close.
September	1.45	1.46	1.44¾	1.44
December	1.33¾	1.33¾	1.32¾	1.33
May	1.30¾	1.30¾	1.29¾	1.30
Oats—				
September	.65¾	.67	.65	.65¾
December	.69¾	.69	.68	.68¾
May	.70¾	.71¾	.70¾	.71¾

NEW YORK, Sept. 26.—Wheat, spot, steady; No. 2 red, 2.35½, track New York, export, to arrive. Corn, spot, weak; No. 2 yellow, 1.59½, old 1.60. Oats, spot, steady; No. 2 white 1.00¾, c.i.f. New York. Oats, spot, steady; No. 1 white, 70.

FOREIGN EXCHANGE: COMPARATIVE RATES.

[EXCLUSIVE DISPATCH.]

NEW YORK, Sept. 26.—Following are today's quotations for foreign exchange, compared with normal rates:

	Checks.	Cables.	Normal.
London, sterling	4.25¾	4.26	4.8665
Paris, francs	6.30	6.28	5.1823
Italy, lire	5.50	5.48	5.1823
Belgium, francs	6.49	6.45	5.1823
Switzerland, francs	5.72	5.70	5.1823
Holland, guilders	38.75	38.50	40.20
Greece, drachma	15.75	15.50	5.1823
Scandinavia, kroner	23.50	23.25	26.80
Sweden, kroner	23.70	23.50	26.70
Norway, kroner	23.50	23.25	26.80
Denmark, kroner	23.50	23.25	26.80
Germany, marks	4.50	4.00	23.821
Austria, crowns	1.50	1.25	20.334
Spain, pesetas	19.00	19.00	19.30
Argentine, paper	42.25	42.00	42.65
Brazil, milreis	27.87½	27.75	27.87½
Japan, yen	47.00	46.75	49.85
Shanghai, taels	1.32	1.31	1.32
Hongkong, dollars	1.32	1.31	1.32
Manila	49.50	49.25	50.00

*Sixty-day sight London documents on payment.

BRADSTREET'S WEEKLY TRADE REVIEW.

[BY A. P. NIGHT WIRE.]

NEW YORK, Sept. 26.—Bradstreet's tomorrow will say:

Labor troubles have bulked large in the trade and industrial situation this week, the great steel strike which has rendered possibly 200,000 men idle, not all of these strikers, by the way, leading in importance. While buying and production have alike been curtailed in this key industry, it is noteworthy that, except in sections immediately affected by mill and furnace suspension, the tone of reports is cheerful. Jobbing and retail distribution have alike been large. Even in the vicinity of Chicago, where it is stated 80,000 to 90,000 men went out, retail trade is reported good, mail-order buying large and September jobbing and wholesale trade will reach a very high total.

Weekly bank clearings, $8,122,272,000.

FINANCIAL AND TRADE REVIEW.

(Continued from Tenth Page.)

lands lie, and reports that all reclamation works protecting its various holdings are in first-class condition, and that not only are all lands rented for 1919, but a considerable acreage has been rented at advanced prices and that there are more applications for leases on file than the company can supply.

Attending Convention.

About twenty Los Angeles bankers have left for St. Louis to attend the annual convention of the American Bankers' Association which opens in that city on Monday. Ten members of the local chapter of the American Institute of Banking, will go to New Orleans next week for a convention there, and there also were representatives at the advertisers convention held in the gulf metropolis this week.

Diplomacy in Oil.

An operator in the Ranger district believing there was oil to be found in the neighborhood of a little three-acre cemetery belonging to a church obtained the right to drill a well within the plot without causing the trustees of the property to feel that they were desecrating it. This man, who understood human nature, obtained his lease by suggesting that with the money secured by the proposition the trustees should erect a handsome headstone, over each grave and build a monument to the dead who rest in the plot. He was to be allowed to drill at an' end which contained no graves, but still was large enough for a drilling site, the remainder to be untouched.

Bonds in Demand.

Ventura county five per cents, due 1924 to 1943 were actively wanted by many big bond buying houses of Los Angeles and up-State firms. The Bank of Italy succeeded in getting the issue with a premium bid of $4524. Other bids were: Frank & Lewis, $4500; R. H. Moulton & Co., $3700; Cyrus Peirce & Co., $2200; Security Trust & Savings Bank, $1100; National City Co., $3070; Schwabacher & Co., $2700; E. H. Rollins & Sons, $2200; Aronson-Gale Co., $2000; Torrance, Marshall & Co., $1700 Citizens' National Bank, par.

Hetch Hetchy Bonds.

It is said at the office of the National City Company, that the latest issue $7,000,000 Hetch-Hetchy water bonds issue put out by the city of San Francisco on a 4.80 basis is all gone except $200,000.

Great Western Power Co.

Stephens & Co., and Girvin & Miller are offering seven per cent. cumulative stock of the Great Western Power Co., of California, said to be one of the most substantial light and power corporations in the State.

Smith Notes.

The allotment of five-year sinking fund six per cent. gold notes of the A. O. Smith Corporation to the Blankenhorn-Hunter-Dulin Co., for local distribution has been considerably curtailed because of the rapid sale of this issue of $3,300,000 worth of the securities, an oversubscription having already been announced.

American Tel. and Tel.

One of the most interesting and important offerings of the month was made yesterday by local participants in the distribution of a $50,000,000 issue of American Telephone and Telegraph Company three-year notes. These are priced at 99.25 to yield over 6 1-4 per cent. According to a financial statement made by the company, earnings in 1918 were more than four times the total interest requirements. The funds are to be devoted to expansion and meeting the needs of rapid development. The subscription books will formally be opened on Monday, but subscriptions are now being taken subject to allotment. J. P. Morgan & Co. is the head of a large distributing group, among the local members of which are the bond department of the Citizens' National Bank, Harris Trust and Savings Bank, through its Los Angeles office, Blythe, Witter & Co., E. H. Rollins & Sons, Wm. Staats & Co., the National City Company, Los Angeles Trust and Savings Bank, Perrin, Drake & Riley, and perhaps others.

Union Bank and Trust.

Officers and employees of the Union Bank and Trust Company held their monthly get-together dinner and meeting last evening at the City Club. Milton E. Getz, vice-president of the bank, was chairman of the evening, and the directors were the guests of honor.

South Dakota Municipals.

The Harris Trust and Savings Bank in joint account with the Continental and Commercial Trust, Halsey Stuart and the National City Company, offered yesterday subject to prior sale $3,500,000 State of South Dakota rural credit 5 per cent. serial bonds, due $300,000 yearly, October 1, 1930, to 1938, inclusive, and $575,000 in 1939. Prices according to maturity to yield 4.70 per cent. These bonds are a direct and primary obligation. Bonds and preferred stock are in splendid tone at the present time, and municipals especially are in active demand. There is an upward price tendency, and little hesitancy in absorbing every attractive issue as it is offered.

Business Notes.

Armour & Co. say that the general trend of the beef market is toward lower prices. Buyers limit purchases from hand to mouth.

There are indications of a return to the custom of giving away art calendars. Local wholesale and retail houses have placed orders for liberal supplies of this form of advertising for distribution around holiday time.

The India tea crop is said to be 82,000,000 pounds less than last year. A steady gain in consumption is noted in this country, the heaviest demand being on the lower cost teas. Slight price advances are probable.

Some eastern railroads are contemplating a substitution of oil for coal as fuel. The Missouri, Kansas and Texas estimates that it could achieve a saving by this means of $538,453 a year.

Umbrella makers are having a record season. One reason given is the extra care folks are taking of their clothing because of high cost.

The United States Bureau of Estimates announces the year's apple yield to be 23,072,000 barrels. This is about 1,000,000 barrels short of the average yield for the past three years. Washington leads in production. It is estimated that there are 5,662,000,000 apples, or about eighty fruit to every person in the United States.

Ticker Ticks.

Sugar interests are advised that government control will cease this year.

Average price yesterday of twenty industrials, 107.30; up .47. Average price of twenty rail issues, 79.25, off .38.

Midwest Refining Company is reported to have completed a well in section 26, in Wyoming, with an initial production of 10,000 barrels per day.

ONE CENT ADVANCE ON COTTON IN NEW YORK.

SOUTHERN AUTHORITY PLACES CROP CONDITION AT 54 PER CENT. NORMAL.

[EXCLUSIVE DISPATCH.]

NEW YORK, Sept. 26.—There was an advance of more than 1 cent per pound in the New York cotton market today on heavy general buying due to bullish trade advices and reduced crop estimates. One prominent southern authority issued a report placing the condition of the crop at only 54 per cent. of normal, or the lowest on record.

Expectation of very small ginning returns also encouraged buying on the advance which carried December contracts to 32.75 cents per pound, or 115 points above last night's closing figures and 4½ cents above the low level reached last month.

	Open.	High.	Low.	Close.	Prev. Close.
October	32.75	32.80	31.75	32.73	31.58
December	32.03	32.75	31.60	32.73	31.58
January	32.05	32.65	31.70	32.50	31.45
March	31.80	32.40	31.55	32.35	31.27
May	31.85	32.30	31.55	32.25	31.27
July	31.70	32.10	31.70	32.10	31.10
New Orleans—					Previous.
October	32.00	32.00	32.00	32.73	31.58
December	31.60	32.80	31.60	32.61	31.42
January	31.97	32.00	31.55	32.05	31.27
March	31.80	32.00	31.55	32.05	31.27
May	31.85	32.00	31.55	32.72	31.45

PRODUCE RECEIPTS IN SAN FRANCISCO.

[BY A. P. NIGHT WIRE.]

SAN FRANCISCO, Sept. 26.—Receipts: Flour, 2260 quarters; barley, 33 417 centals; beans, 600 sacks; potatoes, 1483 sacks; onions, 1250 sacks; hay, 440 tons; hides, 47 in number; wine, 40,900 gallons.

Quince, 75@1.00 per box.
Summer squash, 50@75 large box.

MINING QUOTATIONS IN SALT LAKE CITY.

SALT LAKE, Sept. 26.—Closing quotations:

	Close.		Close.
Alta Mich.	.02	New Quincy	.06¾
Antelope Star	.01¾	Opohonga	.14¾
Alta Con.	.12½	Ore Bank	.02¾
Bullion	.07½	Ohio Copper	.60
Cedar Talisman	.02	Plutus	.58
Columbus Rexall	.05¼	Prince Con.	.01¼
Colorado Con.	.14½	South Standard	.14
Daly	8.00	Sells	.06
Emma	.06¾	Syndicate	.01¼
Empire Mines	.15	S. K. Coal	1.42½
Eureka Croesus	.80	S. K. Con.	2.10
Eureka Mines	.08	Sioux	.05
Grand Central	.85	South Hecla	1.42½
Gemini	.03½	South Park	.05
Home Run	.01	Tintic Standard	4.17½
Iron Blossom	.50	Wilbert Con.	.04½
Indian Queen	.01	West Todeo	.10
Iron King	.07	Walker Mining	4.47½
Michigan Utah	.10		

Much Excitement Created During Recent Development Continental Oil & Refining Company

The recent added developments which have been pending for the past ninety days and which are now coming to a

Schools and Colleges

HARVARD SCHOOL (Military) The Bishop's School for Boys. 20th Year.
Largest and Best Equipped Boys' School in the West. Highest ranks in scholarship and military efficiency. Ten-acre campus in wonderfully healthy location. Designated by the War Department as a Reserve Officers' Training Unit, Junior Division. Graduates eligible for commission. Accredited to leading Universities and West Point. Fall term begins September 23rd. For further information address: R. B. Gooden, A. M., Head Master, 16th and Western Ave., Los Angeles.

The Glendora Foothills School THE BISHOP'S SCHOOL FOR YOUNG CHILDREN
Rt. Rev. Joseph H. Johnson, President of Board
An all-year, out-door, Elementary School in the country. In the mountains—Glendora, Calif., from September 22nd to June 5th. At the sea, Balboa Beach, July 1st to September 6th. For boys and girls from four to fourteen.
For catalog apply to
Paul Edward Webb, B.A., Headmaster.
Lendora Whitcomb Bulnell, Principal.
Glendora, Los Angeles County, Calif. Telephone Glendora 405.

—Learn to—
Dance at Payne's
"WHERE DANCING IS AN ART"
ALL DANCES TAUGHT 2018 ORANGE PHONE 55-663
All dances taught under the personal supervision of Lillian M. Payne.

DEANE SCHOOL
MONTECITO VALLEY, SANTA BARBARA, CALIFORNIA.
Prepares boys for the best secondary schools in the country. Courses parallel with the leading Eastern schools. Graduates now attending the Thacher School, St. Mark's, St. Paul's, The Hill, Milton Academy, Andover, Choate, and other college preparatory schools. First term begins September 24th. Catalogue on application.

HOLLYWOOD SCHOOL FOR GIRLS
An outdoor boarding and day school for girls. 1749 La Brea ave. Registration days, Thursday and Friday, September 25th, 26th. Fall Semester opens Monday, September 29th. Domestic Science and Music Courses. College preparatory courses (accredited.) All work conducted out of doors. Additional space for boarding pupils is now being added. Telephone 67504. Louise Knappen Woollett, Principal.

Exceptional Faculty of Experienced Teachers. **URBAN MILITARY ACADEMY** Exclusively for Young Boys Emphasizing Home Life and Character Building.
Address C. Compton Burnette, Pres. Urban Military Academy. 800 So. Alvarado. Telephone 82667.

THE MARLBOROUGH, School for Girls, Los Angeles.
Offers unexcelled opportunities for study, recreation and health in delightful climate. New cement buildings. Schoolrooms and bedrooms instantly convertible into open-air rooms. Strong Latin, English and French courses. Model flat for Domestic Sciences and Art. Postgraduate work in Literature, History of Art, General Information, etc. Accredited colleges east and west. Gymnasium. All outdoor sports. 21st year opens September 24th. Address MRS. GEO. A. CASWELL, Principal, 3029 W. Third, Los Angeles, California.

Los Angeles Chiropractic College
Chartered 1911. Oldest and Largest Chiropractic College in the West.
Regular $300 2400-hour course now given for only $175.
Also Post-Graduate and Naturopathic courses. Classes forenoon, afternoon and night. Visitors welcome. School in session the year around. Enter any time. Clinic and private treatments for all acute and chronic ailments. Send for catalogue.
Dr. Charles A. Cale, D.C., President. 931 South Hill St. 15605.

Long Beach Military Academy
ON THE BEAUTIFUL BLUFF AT BELMONT HEIGHTS.
2710 E. Ocean Ave., Long Beach.
Boarding and Day School for Boys. Full particulars on application to
PROFESSOR BLACKWELL

The Westlake School for Girls
333 SOUTH WESTMORELAND.
Residence and Day School. Opens Sept. 24. Music Dept.—Madame Esther Palliser, Voice; Ernest Douglas, Pipe Organ; Julian Pascal, Piano; Oskar Seiling, Violin. Principals—Miss Frederica de Laguna, Miss Jessica S. Vance, Miss Anna B. Orton. Telephone Wilshire 52.

ORTON SCHOOL
Boarding and day school. Accredited to all universities. Collegiate department. For catalogue address The Registrar, 154 S. Euclid Ave., Pasadena. Telephone Fair Oaks 696.

MACKAY Business College Secretarial Course, Gregg and Machine Shorthand, Book-keeping, Telegraphy, Railroad and Commercial work. Part of all expenses may be earned by assisting in office or private home. Day and Evening Classes. Founded by S. P. R. R. Co., 14th year under present management. Accredited.
960 S. Main. Phone 62195.

Learn Autos and Tractors Earn $100 to $300 a month. Learn in few weeks by our system of practical instruction. All modern equipment. Expert instructors. Free $50 tractor scholarship offer now open. Earn board and room while learning. Write for free catalogue. Shows students at work, tells how YOU can make a big success in this business. NATIONAL AUTOMOTIVE SCHOOL, 423 South Figueroa, Los Angeles, Cal.

MISS THOMAS' SCHOOL (St. Catherine's School)
325 W. Adams Street.
Resident and Day School for girls under 15. Prepares for Girls' Collegiate, Marlborough and Hich Schools. OUT-OF-DOOR CLASSES—LARGE PLAYGROUND—AUTOMOBILE SERVICE. Eighth year opens Sept. 30. Principal, Miss Thomas. 28208.

PAGE MILITARY ACADEMY A BIG SCHOOL FOR LITTLE BOYS
The largest school of its class in America. Pupils admitted at any time. In session the year around. Fall term opens Sept. 16. Send for Catalog. R. F. D., No. 7, Box 950. Phone 74216. ROBERT A. GIBBS, Headmaster.

SECRETARIAL Course Complete — Accounting, Bookkeeping, Law, C.P.A. Drill, Typing, Stenography, English. Enroll now.
SOUTHWESTERN UNIVERSITY, 500 Wilcox Bldg. Bdwy. 5053.

California-Brownsberger Commercial College
In the Schools and College Building, 625 So. Hope St., Los Angeles.
The High Grade Training School of the West.
Fall Term now opening.
Send for Victory Year Book of Information.

COMMERCIAL EXPERTS TRAINING SCHOOL
The School of Intensive Training
Successor to Hoff's Expert Training School
COMPLETE BUSINESS, SECRETARIAL AND CIVIL SERVICE COURSES.
Grosse Building, Sixth and Spring Streets Pico 231

ELLIOTT SCHOOL FOR GIRLS
Fall Term Opens Sept. 30.
Residence and Day School. Grades and High School. Ideal Home Life. Character building; excellent faculty.
MARTHA COLLINS WEAVER, M.A., Principal. 1301 Gramercy Place. 72836.

WILLIS-WOODBURY BUSINESS COLLEGE
Foremost Since 1884.
THE SCHOOL OF SATISFACTION.
E. T. WILLIS, PRESIDENT. 8TH FLOOR, HAMBURGER BUILDING

Y. M. C. A. Quick-Training Courses
Practical Instruction in Stenography, Book-keeping, Typewriting, Assaying, Spanish, Mathematics, Engineering, Automobile Repairing, Vulcanizing, Machine Shop, Accountancy, Advertising, Wireless. Write today. 715 South Hope St., Los Angeles.

GIRLS' COLLEGIATE SCHOOL Adams and Hoover Streets.
Resident and Day Pupils.
Eighth Grade, Academic Courses. Accredited. Two years post-graduate work—Secretarial Training. Fine Arts. Home Economics. Social Science. Musical Advantages.
Miss Parsons and Miss Dennen, Principals.

MERCURY AVIATION SCHOOL
De Mille Field Melrose and Crescent Hlvds.
Hollywood, Calif. Telephone 567262
Aviation taught in all its branches by former government instructors.

CALIFORNIA MILITARY ACADEMY Phone 74972
18th year
The Home School for young boys only. Individual attention. Boys taught how to study. Constant supervision. Fine gymnasium, large athletic field, skating rink, sloyd. Army officer in charge of military drill. In session all year. Catalogue on request.
1340 S. Norton Ave., H. Wm. Brick, M. A., Principal.

Cumnock School of Expression, Academy and Junior School. Resident and Day School for Girls and Young Women. Saturday Normal Courses in Voice and Diction; Story-Telling; How to Read, How to Teach Reading; Aesthetic Dancing; Play Production. Fall Term opens Sept. 30. Helen A. Brooks, M.A., Director, 300 S. Vermont Ave. Telephone: 54776; Wilshire 19.

THE OTIS ART INSTITUTE
of the Museum of History, Science and Art,
2401 Wilshire Boulevard, Los Angeles, California.
A SCHOOL OF FINE ARTS, CRAFTS AND APPLIED DESIGN.
Send for Catalogue to C. F. Townsley, Managing Director.

The Claremont School for Boys
A school for a limited number of recommended boys. 35 miles from Los Angeles. Thorough academic work and much out-of-door life. W. St. GARRISON, Ph.D. Headmaster. Claremont, Calif.

LOS ANGELES MILITARY ACADEMY
Delightfully situated on Huntington Drive, near Pasadena. Highest standard in SCHOLARSHIP, MILITARY TRAINING AND GENERAL CULTURE. Complete equipment. The school that appeals to thoughtful and discriminating parents. 25th year beginning September 22nd. Phone 31411. Walter J. Bailey, A.M., Principal.

HOLLMAN Business Colleges Business Training and Secretarial Courses. Ask for catalog. Enter any time. Realty Board Bldg., 631 So. Spring. 61572. Pico 8727

WELCOME FIRST DIVISION MEN.

California Veterans Arrive Here on Way North.

Association is Organized by Those Who Lead the Way.

Los Angeles Men Command Homeward-Bound Units.

Two trainloads of California veterans of the First Division, comprising 750 soldiers, passed through Los Angeles yesterday, en route to the Presidio at San Francisco, where they are to be discharged. Aboard the special trains were 300 Los Angeles and Southern California men, most of whom have seen two years' of service overseas. They were met at the Southern Pacific station by hundreds of relatives and friends.

A large number of the veterans possessed the highest awards for gallantry ever received in action, but these medals were not displayed yesterday upon their arrival in this city, for the decorated soldiers are, as a rule, the most bashful humans on earth. Nevertheless, a score or more of the First Division veterans wore the French "fourrager," a green silk cord hung over the left shoulder, which accounts for three or more citations by the French army.

The first section of the big detachment was commanded by Lieut. "Pat" Wheelan, a former University of Southern California football star, and Capt. Charles H. Talbott of Hollywood was in charge of the second section. All the veterans were fed at the Red Cross canteen.

While the two sections were traveling across the country an association to be known as the California Veterans of the First Division, A.E.F., was organized, with Private Adolph Sutro, son of the owner of Sutro Baths at San Francisco, as president. Other officers elected were Capt. Charles H. Talbott, Hollywood, vice-president; secretary, Harold Shannon of Alameda; treasurer, Edwin A. Benson of San Francisco; directors, Frank B. Blaser of Ventura, Richard S. Edwards of San Francisco, Frank Crane of Berkeley, Frank V. Harrison of Bakersfield, Geoige M. Mauerhan of Sacramento, Harry Pierner of San Francisco and Nathan Stolz of San Francisco.

The organization will affiliate itself with the Society of the First Division, which has erected large monuments on the European battlefields, where First Division men fought. These monuments have been erected at Cantigny, Soissons, St. Mihiel and in the Meuse-Argonne. Markers, or tablets, made of concrete with rifles, trench mortars and other implements of warfare have already been placed on the spots where the division had its "jumping-off place" in its various battles.

These men who passed through the city yesterday, wearing the "red one" on the left shoulder, are a proud lot for they were the first to hold an American sector, first to fire on the Germans, first to conduct a raid, first to be raided, first to attack the Germans, first to capture prisoners, first to inflict and suffer casualties, first to enter Germany, first to cross the Rhine—and last to come home.

Trail-Blazers for the Yanks in France.

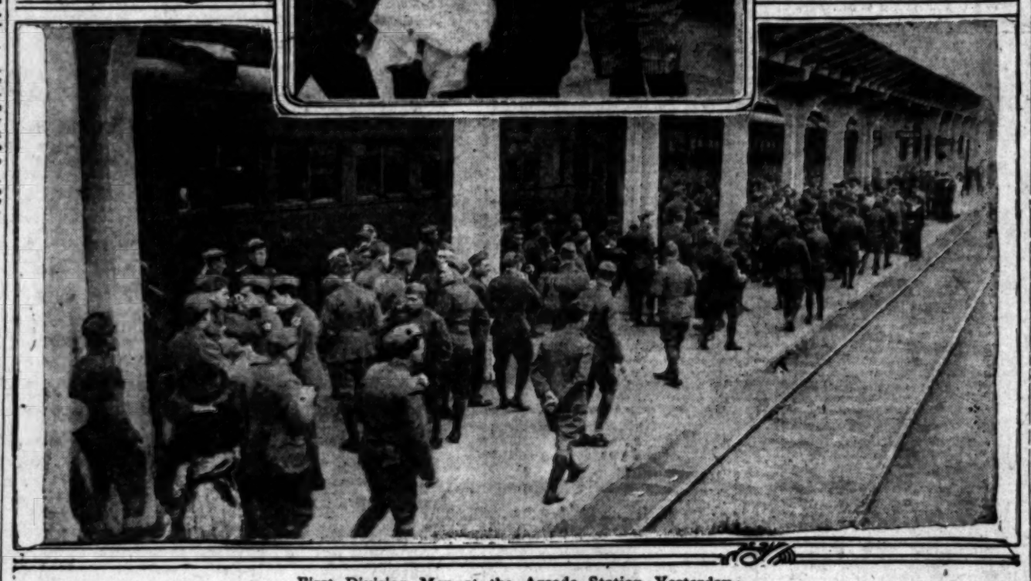

First Division Men at the Arcade Station Yesterday.
Above is Capt. Charles H. Talbott of Hollywood and his son and daughter.

RAILWAY GUARD IS EXONERATED.

Grand Jury Clears Smuckler for Death of Day.

Shown that Switchman Hit Him with Blackjack.

Effort to Oust Constable Thomas Blocked.

After interrogating thirty-two witnesses the county grand jury found no cause for an indictment for the death of I. R. Day, a striking switchman, who was killed during strike trouble at Sixth and Los Angeles streets in August, according to an announcement yesterday, by Dist.-Atty. Woolwine. The report of the grand jury completely exonerates Mayor Smuckler, 19-year-old guard for the Los Angeles Railway, who was held pending the result of the inquiry.

According to friends of Smuckler, it was shown during the inquiry that Day was armed with a "blackjack" and had hit Day twice before the latter fired his revolver. It was not even established that the bullet from Smuckler's revolver wounded Day, it was said.

While the grand jury was thus engaged, a committee of striking railroad switchmen had a hearing before the Civil Service Commission of their demands that an example be made of Constable Charles R. Thomas, who deputized Smuckler and others as railway guards during the strike. They hope to have Mr. Thomas summarily fired on their charges of indiscriminate deputizing, but their counsel, former Police Judge Thomas White, threw a monkey wrench into the machinery with the declaration to the commissioners that, while he believes the law was violated, he would not ask that Mr. Thomas be removed.

"They (the switchmen) can fire me as their lawyer if they want to," he said.

The question resolved itself into one turning on the legal right of a constable to deputize men for a private corporation during an emergency and Chairman Windham, of the commission, asked that both sides file briefs. It was brought out that Sheriff Cline had declined to deputize any men and Walter Keating, for the railway company, said the police would not help. Mr. Thomas stated that he had deputized the men with the Sheriff's knowledge and swore in men on the recommendations of others on whom he relied. Most of the candidates, he said, he had personally observed. He said he considered the appointments his duty in the strike emergency and denied that he got any money for it. He added that he would not allow any of the deputies to ride on the car platforms. Grove T. Vail and Mr. Keating, both former Army Intelligence Bureau men, testified that they personally investigated the fitness of the candidates.

The commissioners incline to the view that the deputizing should have been done by the Sheriff and Chief of Police.

Hamburger's ESTABLISHED 1881
Home 10063 —— PHONES —— Bdwy.

The "Brogue"
Hamburger's Wilshire Shoes for Men!
—Wilshire Shoes are made for Hamburger's by the Torrey Shoe Co., with a reputation for quality and style of over 50 years standing.

Men's Brogue Boots—The Fashion for Fall
—A handsome model in heavy mahogany brown with double sole and damp-proof welt; price 14.00.
—Other Wilshire Shoes, 11.00 to 14.00.
(Hamburger's—Main Floor—Today)

ARE YOU PRETTY ENOUGH?

Of course not. Nobody is. Everybody wants to be prettier. You can if you try. The time to begin is NOW. The place to begin is the skin. The way to begin is by using Freckle-off. This cream will make the skin of girls of sixteen, girls of sixty and girls of all the years between, whiter, softer, smoother. It will keep the skin young.

You are as foolish as an ostrich if you try to hide an ugly skin under make-up. The thing to do is to make a bad skin better. Use a little Freckle-off every night for a month and after that—you'll never be without it. Freckle-off will cut down your powder bill by half, your rouge to a mere touch, and other creams to none at all.

You can buy it at all department stores and the best druggists. Don't take "something just as good." It doesn't exist.

FRECKLE-OFF
TAKES 'EM OFF
KEEPS 'EM OFF
TAN OO
Whitens without peeling.

Schools and Colleges

THE TIMES SCHOOL AND COLLEGE BUREAU
Do you wish to know about a good school for your boy or girl? If so, write to us.
What kind of a school or college course is desired—Preparatory, Military, Business, Art, Law, Music, etc.?
What location do you prefer?
THE TIMES School and College Bureau keeps a list of the educational institutions in California and has carefully compiled information on file, from which source suggestions may be had which may be helpful to you.
This service is proffered gratis.
Address, write or call
THE TIMES INFORMATION BUREAU
618 S. Spring Street
Telephones Pico 700 and 10391

Schools and Colleges

CALIFORNIA'S SELECT MILITARY SCHOOLS
SAN DIEGO ARMY AND NAVY ACADEMY, Pacific Beach, a delightful suburb of San Diego. University of California's "Division A" school. Preparatory to Colleges, West Point and Annapolis.
PASADENA ARMY AND NAVY ACADEMY, Pasadena, Calif. The most delightfully located school for younger boys in California.
A few more vacancies in each of these Academies, which emphasize the best in mental, physical, and Christian character training of youths. For full information address
CAPT. THOS. A. DAVIS, Pacific Beach, Calif., or Chas. M. Wood, Supt., Pasadena. Phone 29491.

American Chiropractic Drugless College
Beginning September 22nd, tuition for full 2000 hours. Chiropractic course cut from $200 to $75. This offer good 30 days only. Catalogue free. Day and evening classes. Fourteen competent teachers. Clinical department under supervision of faculty. Both men and women.
1924 South Figueroa. Phone 22364

EGAN SCHOOL Little Theater Bldg. 3324 So. Figueroa St. Home Phone 60311
Not only a school for drama, but a school for general culture. MUSIC, DANCING, DRAMA, in all their branches. Patronized by Oliver Morosco, John Cort and many others. Little Theater for Rent for Recitals and Amateur Theatricals.

FOR STREET WORK.

Avenue Improvements Asked in Spite of Owners' Objections.

An ordinance was adopted by the City Council yesterday, providing for the improvement of Santa Monica boulevard, from Hoover street to Mariposa avenue. The Board of Public Works sent to the Council a communication urging that it order the improvement of Avenue 43, from Pasadena avenue to Griffin avenue, and Vermont avenue, from Temple street to Melrose avenue, regardless of the protests of property owners, as the improvements would connect up sections of highways already permanently improved. This communication was sent to the Council's Public Works Committee.

The Council made an appropriation of $350 for the purpose of constructing curbs on the Avenue 43 bridge, as a protection to the artificial stone railings. The improvement of Temple street, from Vermont avenue to Wilton place, was provided for in an ordinance adopted yesterday, and the Council set 10 o'clock on November 5 as the time for hearing protests against the improvement.

URGES RETENTION OF QUARTERMASTER DEPOT

WOULD BE UNJUST TO ABANDON IT, MAYOR SAYS IN LETTER TO SENATOR PHELAN.

Mayor Snyder yesterday sent to Senator Phelan a letter in which he makes a strong plea for the continuance of the Quartermaster's Depot in this city, and declares that Los Angeles would be unjustly treated were the department in this city discontinued. The letter says:

"I am in receipt of your telegram of the 23rd inst., as follows:

"'Have made protest to Quartermaster-General. He tells me that throughout his department he is getting back to pre-war conditions. That they are without funds to maintain war basis. That the cost of the clerks in Los Angeles office amounts to more than purchases of supplies. It looks like hopeless case, but will go further into it. I congratulate you on the splendid reception given President, which all eastern papers described as one of the most brilliant of his tour.'

"On behalf of all the citizens of Los Angeles, I want to enter a protest with you, to be filed with the War Department, if you see fit, or to be used in whatever way you desire, against the discontinuance of the Quartermaster's Depot in this city.

"While it may be true that just at the present time the expenses are greater than the amount of supplies sold, it is not fair to confine the estimates to July or August; but an average, I think, would be a more fair way to estimate the cost of the office in this city, and for that reason I am inclosing herewith a statement as to the amount handled by this office from May, 1917, to August, 1919, which you will see amounted to $4,265,812.69, and other supplies amounting to $1,359,477.06.

"I think the Quartermaster-General is treating Los Angeles unjustly in discontinuing this office.

"Los Angeles is a large city. It has been a patriotic city; no city was more patriotic during the war than Los Angeles. She always responded 100 per cent to every call made by the government during the war; and being the largest city on the Pacific Coast, she is entitled to the continuation of this office.

"I understand that the same action was taken in Portland, but that now it has been decided to continue that office in that city.

"I cannot impress upon you too strongly the importance of prompt action on this matter."

CHORUS GIRLS HELP HIM GET A DIVORCE.

A number of chorus girls attended Judge Crail's court yesterday, as witnesses for Marvin Lee Harrison, actor and manager of the Omar Theater, in his divorce suit against Nellie Harrison. Cruelty and intemperance were charged. Mr. Harrison testified that his wife would sometimes raise such a disturbance that he could hardly give the show. Once, he said, she kicked him in the face. The decree was granted.

OUT OF "WHOLE CLOTH."

Sensational reports yesterday about there being a flood of bills raised from $1 to $10 in this city and vicinity were denounced by Secret Service Agent Hazen of the Treasury Department, having charge of such cases, as being "a yarn out of the whole cloth." He said that there were a few of the raised bills in circulation, but that such a condition always exists.

-in-cans only

Ghirardelli Ground Chocolate
BARNES MUSIC CO.
231-233 South Broadway
Elgin and Waltham BRACELET WATCHES
Big Profits in MOVING PICTURES
Great Opportunity offered to Investors by OAKLEY SUPER-QUALITY PRODUCTIONS, Inc.
529 West Eighth Street, L. A.

Hills Bros. Red Can BRAND has the flavor